GUERNSEY

BREEDERS' JOURNAL

APRIL 15, 1940

Accredited No. 39213 ✶ *Bang's Approved Herd No. 420*

Foremost Guernseys

consign to the . . .

MICHIGAN STATE SALE

East Lansing, Michigan, May 4, 1940

•

A very outstanding Bull . . . FOREMOST BARONET 383846

Dropped November 3, 1939
Sire: FOREMOST ROYAL BLEND 221529
Dam: FAYROYAL'S EUNICE 249152
12656.5—677.2—G
9589.9—470.6—E
14892.5—802.4—A
2nd Dam: MIXTER MAY PRINCESS 124204, A. R.
11914.0—604.0—F
13742.5—698.2—C
13946.5—705.8—A
15620.7—779.5—A
12976.1—693.8—A
3rd Dam: MIXTER PRINCESS 48425

•

Also a splendidly Bred Heifer that is an outstanding individual . . .
FOREMOST PLENTEOUS 622050

Dropped: October 2, 1938
Sire: FOREMOST ROYAL BLEND 221529
Dam: FOREMOST MARALYN 477834, A. R.
9493.5—519.6—GG
13451.4—734.5—EE
2nd Dam: VALOR'S ILYA 386379, A. R.
11542.9—589.5—GG
16624.7—853.9—A
3rd Dam: HYLAN COTTAGE GRETCHEN 179087, A. R.
13956.3—833.2—A
4th Dam: HYLAN COTTAGE LASSIE 119573, A. R.
17081.2—913.2—B
5th Dam: LADY FLORENCE OF VLAUMANS KILL 87951, A. R.
15368.6—667.2—BB
6th Dam: GRETIAN OF VLAMANS KILL 54374, A. R.
17249.0—790.1—A

Mr. Wigman asked for something that is really TOPS and we are sending him a pair that should attract the attention of Michigan Breeders. Write to H. W. WIGMAN, 318 OTTAWA ST., LANSING, MICHIGAN, *for catalogues.*

•

FOREMOST GUERNSEY ASSOCIATION, INC.
HOPEWELL JUNCTION, DUTCHESS COUNTY
J. C. PENNEY, *President* NEW YORK W. K. HEPBURN, *Manager*

KENFLEUR

GUERNSEY CATTLE — BELGIAN HORSES

A Choice
MID-WEST CONSIGNMENT SALE
International Amphitheatre, Chicago, Illinois • *MAY 16, 1940*

Be Thou diligent to know the state of thy flocks, and look well to thy needs.
For riches are not forever: And doth the crown endure to every generation?

PROVERBS 27–23, 24

KENFLEUR respectfully submits for your consideration the above truth which applies to us Guernsey breeders literally as well as figuratively. Animal breeding is our attempt to achieve an immortality of excellence in our beasts. Perhaps never will ultimate perfection be reached in this endeavor but our individual efforts will not seem unrewarded if we are able to become known as one who has contributed a little to the progress which passing time will uncover.

No one can say that he has the perfect Guernsey cow. The most that can be said—and we believe that we can say it—is that the animals being used by a breeder are establishing families that are pointing his efforts in the right direction. How far we are along that road or how much KENFLEUR'S efforts will contribute to the progress of the Guernsey breed cannot well be expressed by us, or perhaps by anyone at the present time. About the only thing we can say and still preserve our modesty is that we will be very glad to receive a visit from anyone that is a breeder of or interested in Guernseys so we can take him through our herd and let him be his own judge of our worth.

We also suggest that he look over our consignment at the Mid-West Sale on May 16, which will be made up of the following animals:

1. BULL: KENFLEUR ROSE'S REFLECTOR. Born November 9, 1939. *Sire:* CORONATION REFLECTOR 251754. *Dam:* KENFLEUR'S DICTA ROSE 477957. 12797.2—587.1—FF.

2. GREENLEA ULTRA FAITH 535883. Born September 12, 1935. A beautiful daughter of Langwater Richmond 182765. Fresh at time of sale.

3. RIDGLYDALE'S MARINDA 587205. Born September 7, 1938. A daughter of Maple Lane Challenger 222706. Bred December 17, 1939 to Green Meadow Alert 198651.

4. KENFLEUR'S DICTA PRISCILLA 543045. Born November 28, 1935. A show daughter of Dunwalke Dictator 167470. Will be bred before Sale to Green Meadow Alert 198651.

5. KENFLEUR'S NANESTA ROSALIND. Born November 28, 1938. A daughter of Fox Dean's Warrior 250690. Will be bred to Green Meadow Alert 198651, before Sale.

KENNETH HORNEMAN'S CONSIGNMENT

6. KENFLEUR'S PRINCESS 618909. Born November 25, 1938. *Sire:* CORONATION ROSE KING 238549. *Dam:* FOX DEAN'S STARLIGHT 506333. (A daughter of Valor's Truce 193735). Here is a beautiful daughter of Mr. H. C. Krannert's great bull. A show heifer.

Yea Verily! Be thou diligent to know the state of thy flocks, and look well to thy needs.

KENFLEUR FARMS

H. C. HORNEMAN, *Prop.*
123 WASHINGTON AVE.
DANVILLE, ILLINOIS

HENRY H. JENNER
Supt. of Cattle, R. R. 3
PERRYSVILLE, INDIANA

KENNETH H. HORNEMAN
Prop. Army Ford Farm
CAYUGA, INDIANA

Approaching Events . . .

SALES

APRIL 15. Louis Merryman's Thirty-third Semiannual Sale, Timonium, Maryland. Sale managed by the Herrick-Merryman Sales Company, Sparks, Maryland.

APRIL 18. Eastern Ohio Guernsey Sale, Canfield, Ohio. Sale managed by the Ohio Guernsey Breeders Association, Wooster, Ohio.

APRIL 20. Breeders' Combination Sale, Trenton, New Jersey. Sale managed by the Pate Sales Company, Kennett Square, Pennsylvania.

APRIL 24. Connecticut Guernsey Breeders Association Annual Sale, Durham, Connecticut. Donald W. Gates, Chairman Sale Committee, Middlefield, Connecticut.

APRIL 25. Pacific Northwest Sale, Pacific International Show Grounds, Portland, Oregon.

APRIL 26. Knox County Guernsey Sale, Mt. Vernon, Ohio. Sale managed by the Ohio Guernsey Breeders Association, Wooster, Ohio.

APRIL 27. Lea Farm Dispersal, Mrs. Ethel Peck Earling, owner, at (old) Bournedale Farm, Millerton, New York. Sale managed by Dunn and Harwood, Schoharie, New York, and Cordaville, Massachusetts.

APRIL 29. Haven Hills Farm Dispersal, Rochester, New Hampshire, William H. Champlin, owner. Sale managed by the Herrick-Merryman Sales Company, Sparks, Maryland.

APRIL 29. Sale of twenty-seven heifers and five bulls, Eatonton, Georgia. For catalogs write W. B. Crawford, secretary of the Georgia Guernsey Breeders Association, P. O. Box 1321, Atlanta, Georgia.

MAY 3. Dispersal of Valleywood Guernseys owned by George C. Klauder, Penllyn, Pennsylvania. Sale managed by the Pate Sales Company, Kennett Square, Pennsylvania.

MAY 4. Twenty-First Annual Sale of Michign Guernseys, Michigan State College, East Lansing, Michigan. H. W. Wigman, chairman sale committee, Lansing, Michigan.

MAY 6. Quail Roost Maxim Sale, Quail Roost Farms, Rougemont, North Carolina. Sale managed by the Herrick-Merryman Sales Company, Sparks, Maryland.

MAY 7. South Carolina Guernsey Cattle Club Annual Consignment Sale, Columbia, South Carolina. S. H. Zimmerman, Columbia, sale manager.

MAY 11. Wildwood Farm Sale, Eberlein and Eberlein, Shawano, Wisconsin. Sale managed by Charles L. Hill, Rosendale, Wisconsin.

MAY 14. Ohio Quality Sale, Wooster, Ohio. Sale managed by the Ohio Guernsey Breeders Association, Wooster, Ohio.

MAY 15. Frederick County, Maryland, Guernsey Breeders Sale, Frederick Fair Grounds, Frederick, Maryland. Howard U. Quinn, chairman sales committee.

MAY 16. Fifth Annual Middle West Invitational Sale, International Amphitheatre, Chicago, Illinois. Secretary of Committee, E. C. Welch, Box 929, Lake Forest, Illinois.

MAY 17-18. Franchester Dispersal, Ravenna, Ohio. Sale managed by the Herrick-Merryman Sales Company, Sparks, Maryland.

MAY 18. Waukesha County Guernsey Breeders Association Twenty-Eighth Consignment Sale, Waukesha, Wisconsin.

MAY 20. Coventry Sale, Trenton, New Jersey. Sale managed by the Herrick-Merryman Sales Company, Sparks, Maryland.

MAY 21. The Eastern Guernsey Sale, Doylestown, Pennsylvania. Sale managed by the Pate Sales Company, Kennett Square, Pennsylvania.

MAY 22. Reduction Sale of fifty Maulton Farms Guernseys, Morris E. Leeds, owner, West Grove, Pennsylvania. Sale managed by the Pate Sales Company, Kennett Square, Pennsylvania.

MAY 25. Phileidor Farm Dispersal Sale, Carmel, New York. Sale managed by Dunn and Harwood, Schoharie, New York, and Cordaville, Massachusetts.

MAY 31. Missouri State Sale, Columbia, Missouri.

JUNE 4. Annual Consignment Sale, Van Wert County Guernsey Breeders Association, Van Wert, Ohio. Otto Gehres, Wren, Ohio, secretary.

JUNE 5. Oklahoma State Sale, Oklahoma City, Oklahoma.

SEPT. 26. Fifth Annual Southeast Kansas Guernsey Cattle Sale, Parsons, Kansas.

SEPT. 28. Cayuga County, New York Sale, managed by the Herrick-Merryman Sales Company, Sparks, Maryland.

OCT. 5. Thatch Meadow Farm Dispersal, St. James, Long Island, New York. Sale managed by Dunn and Harwood, Schoharie, New York, and Cordaville, Massachusetts.

OCT. 7. New England Guernsey Sale at Hilltop Farm, Suffield, Connecticut. Sale managed by Dunn and Harwood, Schoharie, New York, and Cordaville, Massachusetts.

OCT. 7. Illinois State Sale.

OCT. 9. Indiana State Sale, State Fair Grounds, Indianapolis, Indiana. Indiana Guernsey Breeders Association, LaFayette, managers.

OCT 11. Eastern Guernsey Sale, Doylestown, Pennsylvania. Sale managed by the Pate Sales Company, Kennett Square, Pennsylvania.

OCT. 12. New Jersey State Sale, Trenton, New Jersey. Sale managed by the Pate Sales Company, Kennett Square, Pennsylvania.

OCT. 14. Langwater Sale, North Easton, Massachusetts. Sale managed by the Herrick-Merryman Sales Company, Sparks, Maryland.

OCT. 15. Northeastern Consignment Sale, Topsfield, Massachusetts. Sale managed by the Herrick-Merryman Sales Company, Sparks, Maryland.

OCT. 24. Wisconsin Guernsey Sale, sponsored by the Wisconsin Guernsey Breeders Association, Pewaukee, Wisconsin.

NOV. 20. La Crosse County Guernsey Breeders Annual Fall Sale, West Salem, Wisconsin. Vilas Young, secretary, West Salem, Wisconsin.

MEETINGS

APRIL 29-MAY 2. Kansas District Shows.

APRIL 29. Central Kansas Guernsey Breeders Association District Show, Salina, Kansas.

APRIL 29. Southern Oklahoma Guernsey Breeders District Show, Ardmore, Oklahoma.

APRIL 30. Republican-Blue Guernsey Breeders Association District Show, Kansas.

MAY 1. Northeast Kansas Guernsey Breeders Association District Show, Horton, Kansas.

MAY 1. New Hampshire Judging School, Rosewald Farm, Hillsboro, New Hampshire.

MAY 2. Southeast Kansas Guernsey Breeders Association District Show.

MAY 2. Essex County Spring Show and Massachusetts Judging School, Topsfield Fair Grounds, Topsfield, Massachusetts.

MAY 7. Vermont Judging School, Verne Savery Farm, Williamstown, Vermont.

MAY 8. Connecticut Judging School, Hilltop Farm, Suffield, Connecticut.

MAY 11. Northwestern Oklahoma Guernsey Breeders Association District Show, Blackwell, Oklahoma.

MAY 15. Annual Meeting, The American Guernsey Cattle Club, Stevens Hotel, Chicago, Illinois.

JUNE 4. Western Missouri Guernsey Breeders Association District Show, Pleasant Hill, Missouri.

JUNE 4. Elkhart County, Indiana, Tour.

JUNE 5. Ozark Guernsey Breeders Association District Show, Springfield, Missouri.

JUNE 6. Marion County Guernsey Breeders Association District Show, Palmyra, Missouri.

JUNE 14. Field day, Georgia Guernsey Breeders Association and other interested Guernsey breeders, Riegeldale Farms, Trion, Georgia.

JUNE 14. Type School, LaFayette District Guernsey Breeders Association, R. L. Holden Farm, LaFayette, Indiana.

JUNE 14. Dairy Day, University Farm, St. Paul, Minnesota.

JULY 17. Indiana Guernsey Breeders Association Field Day, Orchard Lawn Farm, Muncie, Indiana.

JULY 23. Type School, Tri-County Guernsey Breeders Association, Kenneth Horneman's Kenfleur Farm, Cayuga, Indiana.

JULY 25. Eastern Indiana Guernsey Breeders Association Show, Muncie, Indiana.

AUGUST 7. Elkhart County, Indiana, Show, Goshen, Indiana.

AUGUST 10. Crawford County Guernsey Breeders Association Picnic, Bourbon, Missouri.

AUGUST 12-16. Central Indiana Guernsey Breeders Association Show, New Bethel, Indiana.

Entered as Second Class Matter December 15, 1909, at the Post Office at Peterborough, New Hampshire, under act of March 3, 1879. Acceptance for mailing special rate of postage provided in section 1103, Act of October 3, 1917; Authorized August 9, 1918.

Chat . . .

TOURS are popular in Colorado as on March 8, the fourth annual tour of the Adams County Guernsey Breeders Association was held. Four farms were visited around the Pueblo district. They included: Hudspeth Dairy, F. C. Kay, J. W. Loving and Joe Gersick.

The Prairie Farmer expects to make a comprehensive survey through breeders and veterinarians on calfhood vaccination, according to Verlo Butz, field editor.

An unusual golden anniversary was celebrated on the 10th of March at Haddon Hall, Atlantic City, New Jersey.

Fifty years ago, Henry W. Leeds, well-known breeder and owner of Locust Grove Dairies, and J. Haines Lippincott, started in the hotel business. The partnership resulted in a harmonious half-century of work without the existence of any written agreement.

It is one of the most unique records of business associations in this country. When the young men started they were guided in their youthful partnership by Mrs. Sarah W. Leeds, a woman of high ideals and great executive ability. She continued active in the business until her death.

Dr. L. M. Thurston at the University of Florida, Gainesville, died on February 29. He was a member of the Eckles Club and well-known in dairy circles.

Visitors at Luxerin Farm, Fond du Lac, Wisconisn, owned by the Sheridans, will enjoy seeing their farm office. It is all finished in native pine with antique fixtures. Luxerin Farm has had one of the most attractive barns in Wisconsin and has now added a most attractive office.

E. F. Alford, owner of the E. F. Alford Dairy at Fargo, North Dakota, has been making some exceptionally good records. He now has six three-year-old daughters of Boulder Bridge Noceleau 215153. Five of these have milked up to fifty pounds a day.

ADVERTISERS' INDEX

Alderney-Brooklawn Farms 728
Aldrich Farm 726
Appin Farm 699

Bayville Farms 708
Blakeford Farms, Inc. 662
Bonnibell Guernsey Farm 700
Box 100 715
Box 259 685
Box O. F. 727
Breeders' Combination Sale 725
Breidablik Farm ..... III. Cover Insert
Broadland Guernseys 718
Broadview Guernseys 729
Brown Ranch 687

Cathedral Farms 719
Caumsett Farm 722
Cedar Lane Farm 727
Cesor Farms 689
Chicona Farm 697
Clearbrook Farm 715
Clearsprings Farm 710
Cook & Gormley 685
Corona Mfg. Co. 685
Coventry Sale ..... IV. Cover, 692
Cowham Farm 687
Culver, Vere S. 685

Dinsmore Dairy Farms ..... III. Cover
Dunn & Harwood 694–695, 700
Dunn's Tour 713
Durobar Electric Screens 686

Eastern Guernsey Sale 720
Eliada Home Farm 729

Fairlawn Farms, Inc. 727
Foremost Guernsey Association, Inc. ..... II. Cover
Fort Dodge Creamery Co. 717
Franchester Farms 698
Franklin Serum Co., O. M. 685
Frederick County Sale 713
Fritzlyn Farms 719

Georgia Guernsey Breeders' Association 723
Gippy Plantation 705
Glenburnie Guernseys 703
Glen Echo Farms 711
Grau, John G. 685
Granger Sales Co. 685
Grimm Alfalfa Association 684

Haven Hill Dispersal 702
Herrick-Merryman Sales Co. ..... II. Cover Insert, IV. Cover Insert, IV. Cover, 692, 698, 702
Hill, Chales L. 688
Hill Girt Farm 660
Hill, John Sprunt 706–707
Hilltop Farm 700

International Harvester Co. 684
Ithaca Sales & Pedigree Co. 713

James Manufacturing Co. 683

Kenfleur Farms 657
Kirk, James A. 686

Laacke Co., R. 685
Lea Dispersal 694–695
Locust Grove Dairies 724

McDonald Farms 693
Maple Lawn Farms 729
Meadow Vista Farm 723
Michigan Guernsey Breeders' Association 690–691
Middale Guernsey Dairy 701
Middle West Invitational Sale 714
Midview Farm 703
Missouri Guernsey Breeders' Association 701
Moore Bros. Corp. 685

Ohio Guernsey Breeders' Association 704

Pacific Northwest 696
Park, Philip R., Inc. 686
Pate Sales Co. 720–721
Pine Manor 716

Quail Roost Farms ..... I. Cover Insert, 760
Quail Roost Sale Insert 705–712

Roberts, Dr. David 684
Rockingham Farm 664
Roughwood Farm 714
Ruayne Farm 712

Skagit County 715
Spruce Shadows Farm 687
Strohmeyer and Carpenter, Inc. 685
Sunnymede Farm 699
Sunshine Farm 711

Tom Cooper Farm 717
Tuscarora Farms 701

Valleywood Dispersal 721

Western Glow Farms 697
Weston Mfg. Co. 685
Whitcomb Farms 727
Wildwood Sale 688

Zimalcrest Farm 709

JEANETTE FAMILY CARRIES ON

Noranda Increases Production

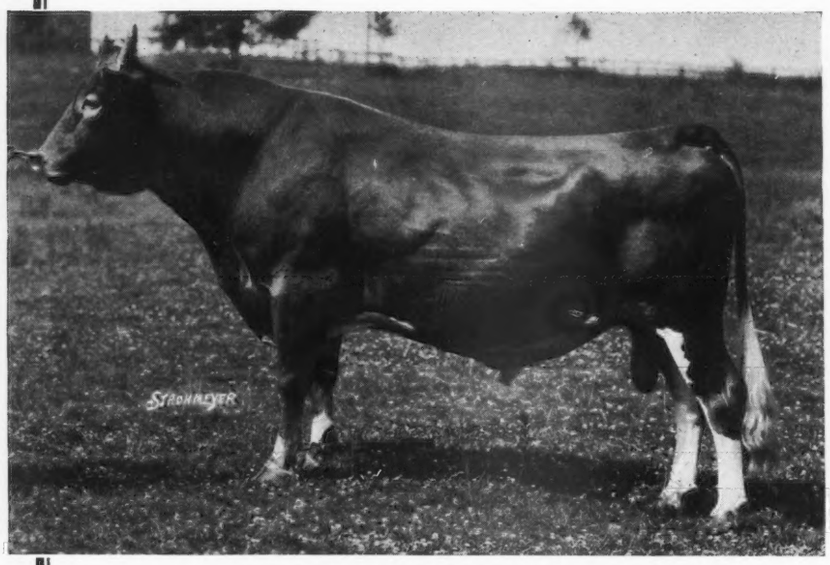

NORANDA 108707, now 15 years old, a son of Jeanette of the Prairie 2d 69685

Comparison

28 Dams with 57 records average 10816 lbs. Milk, 557 lbs. Fat

28 Daughters with 50 records average 12224 lbs. Milk, 631 lbs. Fat

Increase 1408 lbs. Milk, 74 lbs. Fat.

28 Dams highest records average 11785 lbs. Milk, 603 lbs. Fat.

28 Daughters highest records average 13134 lbs. Milk, 673 lbs. Fat.

Increase 1349 lbs. Milk, 70 lbs. Fat.

Noranda sired 67 heifers at Hill Girt:
- 28 Tested Daughters
- 8 Daughters now on Test
- 11 Young Daughters in Herd
- 10 Sold and Untested
- 10 Died in Calfhood

67

Hill Girt Bred Daughters:

1. Nora Justina 221975
2. Noranda's Ultra Milkmaid 221977
3. Nora Galli 251976
4. Noranda's Merry Bell 221978
5. Noranda's Rose of Hill Girt 221979
6. Nora Patti of Hill Girt 238745
7. Noranda's Economy of Hill Girt 233587
8. Noranda's Patience of Hill Girt 233584
9. Nora Hazel of Hill Girt 258239
10. Norly of Hill Girt Farm 258237
11. Nora Dora 246847
12. Nora Lil of Hill Girt 266979
13. Noraneo 266976
14. Noranda's Milkmaid 266975
15. Norawyne of Hill Girt 266980
16. Norartless 246844
17. Nora Claremont 290336
18. Princess Nora of Hill Girt 266981
19. Merry Bellanda of Hill Girt 286847
20. Wynora 309019
21. Nora May Rose of Hill Girt 335551
22. Anda Lilian 335549
23. Nora Belle of Hill Girt 360858
24. Nora Nip 360861
25. Nora Pat of Hill Girt 409747
26. Noranda's Belle of Hill Girt 409751
27. Merry Bell of Hill Girt Farm 2d 411357
28. Nora Ultra Golda of Hill Girt 450992

Actual Fat Production Not Figured to Mature Equivalent

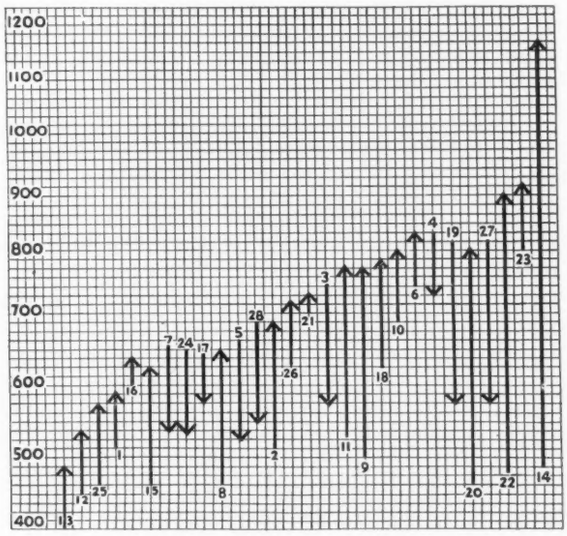

NOTE: Of the 9 Daughters that show decreased production, 6 of the dam's records were made in Class A while the daughters were tested in immature classes, 4 in Class G and FF.

HILL GIRT FARM • Chadds Ford, Pennsylvania

H. G. HASKELL, *Owner* JOHN COCHRANE, *Superintendent* LARRY TESSIER, *Herd Manager*

Editorials...

Call to Annual Meeting

March 12, 1940

Members of The American Guernsey Cattle Club:

The sixty-third Annual Meeting of The American Guernsey Cattle Club will be held at the Stevens Hotel, Chicago, Illinois, Wednesday, May 15, 1940, at the hour of ten A. M.

The business of the meeting will be to act upon:

The election of officers; the reports of the Secretary-Treasurer; recommendations of the Executive Committee and all matters relating to the welfare of the Club and its work.

To consider an amendment to the Constitution relating to Article IV. The present wording of Article IV., paragraph 3, is as follows:

"An Auditing Committee of one or more members of the Club shall be nominated by the President at each annual meeting to audit the accounts of the Secretary and Treasurer before they are submitted to the next annual meeting."

The amended wording to be as follows:

The audit of the accounts of the Secretary and Treasurer shall be one made by a Certified Public Accountant.

As has been the custom in the past, proxy blanks are enclosed for your convenience in case you are unable to be present at the meeting.

Very truly yours,

THE AMERICAN GUERNSEY CATTLE CLUB.

Secretary.

A Lesson From Coco-Cola

Editorially speaking, the Journal rarely makes any reference to an advertised product and particularly is this true of a product non-agricultural.

However, we are presenting an editorial written in Advertising Age on the value of consistency. What is said regarding Coca-Cola might easily be applied to Guernsey breeders.

The editorial follows: In 1938 the Coca-Cola Company reported net earnings of more than $25,500,000 for the best year in the company's history. Just the other day, the company reported net earnings for 1939 of $27,230,000, an increase from $5.94 per share in 1938 to $6.81 per share last year.

Last week, Price Gilbert, Coca-Cola's vice-president in charge of advertising, answered for Chicago advertising men the recurrent question: How do they do it?

The answer, as Mr. Gilbert gave it, is amazingly simple. "We just keep knocking at the customer's door, every day, every week, year in and year out, day and night."

Just as simple as that. No effort to be the biggest advertiser in any medium, no conscious desire to create a "really outstanding" campaign, no super-clever copy ideas, no rip-snorting contests or premium offers. Instead, a constant, insistent knocking at the door, reiterating one basic theme, telling the story of the pause that refreshes over and over again, never getting too brash or too high pressure, varying the details so as to avoid monotony, but sticking day after day and year after year to the one basic theme.

Of course, it isn't as simple as all that, as even Mr. Gilbert might admit if pressed. Knocking at the customer's door frequently and at closely spaced, regular intervals is the biggest part of the story; but following through on every advertising and merchandising idea, and being alert and alive enough to capitalize on every idea that will stimulate sales or widen distribution, are equally important.

Coca-Cola thinks it does very little that makes advertising or merchandising news, and day-to-day news of advertising and merchandising developments in the company is notable in the merchandising press principally by its absence. Coca-Cola just keeps on knocking at the customers' doors, doing a big advertising job, but not the biggest; utilizing every advertising and sales tool it can lay its hands on, but seldom very spectacularly; nursing its merchandising and its distribution machinery along as carefully as a mother guards her young; and selling more Coca-Cola and making more money year by year, in spite of the return of hard liquor, the growth of competition, the general business situation, and everything else.

Maybe it's a good system.

Blakeford Farms
INCORPORATED

WILL CONSIGN TO THE

Michigan Guernsey Sale, East Lansing, Michigan, May 4, 1940

BLAKEFORD MINUET 589683

Sire:

LANGWATER AMBASSADOR 216197

6 A. R. daughters

Ambassador's Bess 464755
11810.1 M., 627.7 F., Cl. GG

Homestead Ambassador's Virginia 472258
12586.2 M., 608.8 F., Cl. GG

Blakeford Fancy 462386
12172.8 M., 610.9 F., Cl. G

Ambassador's Majesty's Belle 468309
12628.0 M., 618.4 F., Cl. F

Blakeford Goldie 501080
12811.4 M., 660.5 F., Cl. GG

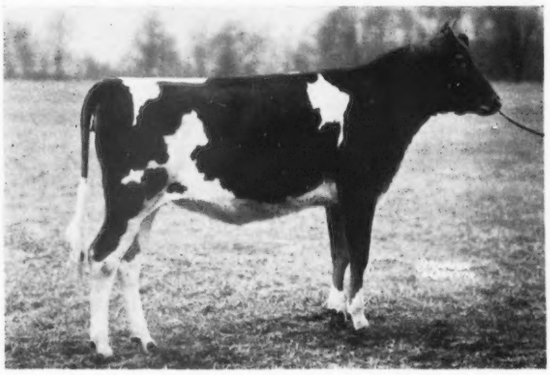

Dam:

BLAKEFORD MIGNONNE 511946

On test, in 302 days, 9168 M., 459.F., Cl. GG

Sire: Langwater Reveller 206846

16 A. R. daughters

Including Reveller's Fanny 411270

15648.3 M., 863.5 F., Cl. EE, 3rd in class

Dam: Royelen's Mignonne, 409599 A. R.

Born April 29, 1939

"MINUET" is the first Ambassador daughter we have offered.
A real individual and excellent breeding.

ALSO

BLAKEFORD SYMBOL 271651

Born March 29, 1939

Sire: LANGWATER REVELLER 206846, 16 A. R. Daughters.
Reveller is by Langwater Moonlight 160256, A. R., and out of Shuttlewick Queen of Joy 129737, A. R.

Dam: BLAKEFORD SWEET ADELINE 462383
Record—12486.3 M., 646.4 F., Class GG.

Sweet Adeline is by Langwater Countryman 200171, A. R., and out of Langwater Lovelorn 351413. Record 11351.2 M., 678.7 F., Class G, and she is out of Langwater Devotion 284000, A. R. that is out of Langwater Dutiful 98594, Langwater Lovelorn has just calved again at 9 years of age and is milking 60 lbs. a day.

"SYMBOL" has a full brother as herd sire at the University of Maryland and is giving a good account of himself.

Federal Accredited No. 462561 — *Maryland Bang's Free No. 97*

Queenstown, Maryland

GEORGE M. MOFFETT, *President* — GUY E. HARMON, *Manager*

The American Guernsey Cattle Club

Officers

President: John S. Ames, 96 Ames Building, Boston, Massachusetts
Vice-Presidents: William H. Caldwell, Peterborough, New Hampshire; Charles L. Hill, Rosendale, Wisconsin

Executive Committee

John S. Clark, Huntington, L. I., New York
William F. Fretz, Pipersville, Pennsylvania
A. L. Gile, Chinook, Washington
Granville H. Hibberd, Brooklandville, Maryland
George Watts Hill, 111 Corcoran St., Durham, North Carolina
H. C. Horneman, Danville, Illinois
Henry W. Leeds, c-o Chalfonte-Haddon Hall, Atlantic City, New Jersey
Dr. Wayne A. Munn, Janesville, Wisconsin
Emerson J. Poag, 167 Lake Park Drive, Birmingham, Michigan.
Fred C. Siess, Lebanon, Indiana
L. V. Wilson, Excelsior, Minnesota

Office-Staff

Karl B. Musser, Secretary-Treasurer Editor
Lincoln R. Lounsbury, Managing-Editor
Richard G. Price Advertising Asst.
C. M. Cummings, Supt. Advanced Register
Carl C. Doane, Asst., Advanced Register
F. R. Abbott Chief Accountant
Elsworth W. Bunce, Director Information and Service
E. L. Safford Supt. Herd Register
J. E. Cunningham, Asst. Herd Register

Representatives

H. C. Bates, 1100 McLynn Avenue, N. E., Atlanta, Georgia
C. B. Finley, Room 214, Davidson Building, Des Moines, Iowa
R. L. Holden, 500 North Salisbury Street, West Lafayette, Indiana
C. W. Robinson, Room 401, California Fruit Bldg., Sacramento, California.
Earl N. Shultz, Peterborough, New Hampshire
C. A. Smith, Room 302, Corbett Building, Portland, Oregon

Golden Guernsey, Inc.

John S. Ames, 96 Ames Building, Boston, Massachusetts, President
Karl B. Musser, Secretary-Treasurer
Elsworth W. Bunce, General Manager
A. W. Telfer, Sales Manager
T. Frank Johnson, 809 Investment Bldg., Corner 15th and K. Sts., N. W., Washington, D. C., Field-Man
C. W. Robinson, Room 401, California Fruit Bldg., Sacramento, California, Field-Man

Advisory Council

Gavin W. McKerrow, 2206 North 30th St., Milwaukee, Wisconsin
Jacob Tanis, Augusta, New Jersey
W. W. Fitzpatrick, Quail Roost Farms, Rougemont, North Carolina
Henry M. Brown, 491 French Road, Utica, New York
D. W. K. Peacock, Flanders, New Jersey
Charles M. Davenport, 53 State St., Boston, Massachusetts

GUERNSEY BREEDERS' JOURNAL

The official publication of THE AMERICAN GUERNSEY CATTLE CLUB giving authoritative information on Guernseys.

VOLUME 57 *April 15, 1940* NO. 8

COVER ILLUSTRATION

Head of Constance Speck of Paramount 497984, owned by Dinsmore Farms, Dinsmore, Florida

Photograph by Strohmeyer & Carpenter, Inc.

FEATURE ARTICLES

Experiences with Calfhood Vaccination 665
South Carolina State College Dairy—By W. C. Bethea 667
Raising Calves on Wire Floors—By J. W. Bartlett & H. H. Tucker 668
Breeding Troubles—Part II.—By Dr. R. C. Klussendorf 670
Sketch of a Life's Work with Guernseys 672
Waukesha County, Wisconsin, Meeting 673
Jefferson County, Wisconsin, Meeting 673
LaCrosse County, Wisconsin, Meeting 673
Winnebago County, Wisconsin, Meeting 674
Vernon County, Wisconsin, Meeting 674
Fox River Valley, Wisconsin, Annual Meeting 674
Cost of a One-Day Test—By C. M. Cummings 675

DEPARTMENT INDEX

Advertisers' Index 659
Editorial Comment—Call to Annual Meeting, A Lesson From Coca-Cola. 661
A Change Among the Leaders:
Escalon Primrose 404285 680
What the Cows Are Doing in the Advanced Register 730–759

Subscription Price: Per Year $1.50, Foreign Price $4.00. Current copies 10c each. Back Copies 25c each.

Published the first and fifteenth of each month by The American Guernsey Cattle Club, Peterborough, New Hampshire

Copyright, 1940, by The American Guernsey Cattle Club.

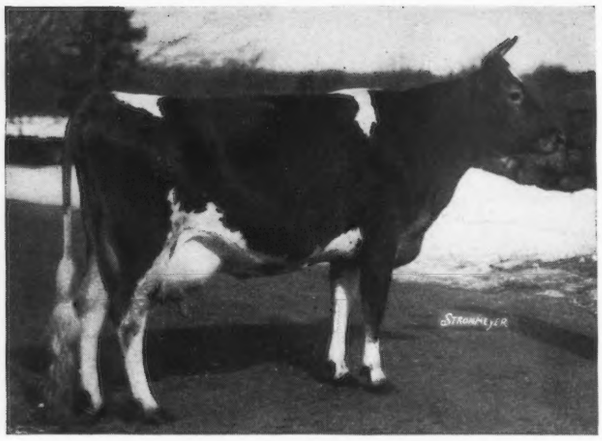

Dam of ROCKINGHAM STARLING 476296
15799.1—796.5—DD
Dam of ROCKINGHAM PRINCE HOLLISTAR 199981, A. R.
Her Dam: IMP. STARLIGHT OF THE FONTAINES 104102.
11450.0—583.2—F. 5 A. R. daughters, 3 A. R. sons.

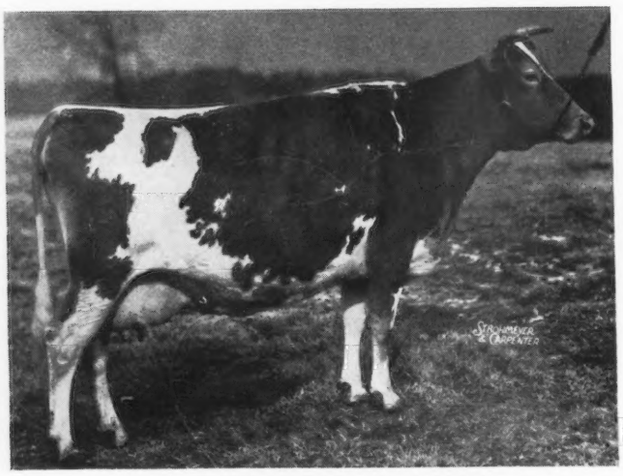

Dam: ROCKINGHAM DARLING 303508
14859.2—638.2—A
Dam of 6 A. R. daughters. By Holliston's Slogan of Rockingham 114355, A. R. Sire of 20 A. R. daughters, 5 A. R. sons.

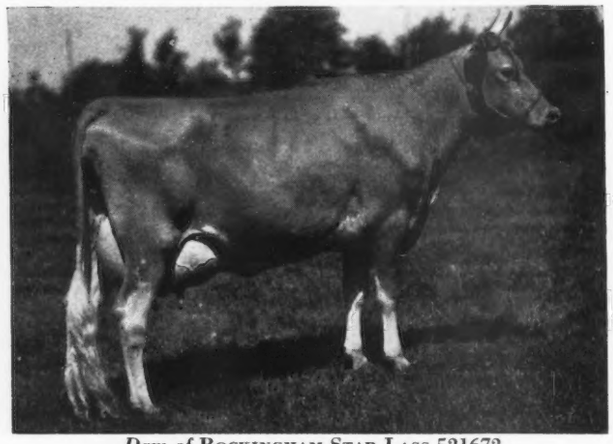

Dam of ROCKINGHAM STAR LASS 521672
10323.6—536.9—G—On retest
Her Dam: ROCKINGHAM ULTRA STAR 370944
10538.7—533.4—F—3 A. R. daughters
By Rockingham Ne Plus Ultra 165452, A. R.

Rockingham and Greycourt Farms

SALEM, N. H. METHUEN, MASS.

Federal Accredited and Negative to Blood Test
DELBERT FOX, Manager
Address correspondence to D. G. TENNEY, Owner
535 Fifth Avenue, Room 1002, New York City

Sired by: LANGWATER HOLLISTON 28055, A.R.

Sire of 72 Registered daughters, 56 in A. R. His 56 A. R. daughters average 612.6 lbs. F.

◀Rockingham Twilight 316681

16726.5—845.1—D
Former Class Leader

Holliston's Son

Sired by: ROCKINGHAM SAILOR PRINCE 170277, A. R.

Sire of 25 Registered daughters 15 in Advanced Register. His 15 A. R. daughters average 620.3 lbs. F.

◀Sherwood Prince's Annabelle 318280

18213.4—921.4—AA
Class Leader

Prince's Son

Sired by : ROCKINGHAM PRINCE HOLLISTAR 199981, A. R.

Sire of 33 Registered daughters, 13 in A. R., 8 others on test.

His 13 A. R. daughters average 661.4 lbs. F.

◀Rockingham Highlight 434784

18635.6—875.7—A (unofficial).

Sr. & Gr. Champ. Cow, Topsfield Fair, 1937. 1st Prize Cow (4 years and under 5) National Dairy Show, 1937.

Hollistar's Son

Rockingham Ambassador

Consigned to

THE MICHIGAN GUERNSEY SALE
EAST LANSING, MICHIGAN, SATURDAY, MAY 4

ROCKINGHAM AMBASSADOR

Born July 28, 1939.

Dam: ROCKINGHAM PRINCESS MARILYN 459503, 14500.8—721.6—FF. A daughter of Rockingham Sailor Prince 170277 (see above) and Green Meadow Marilyn 388668, 10644.4—547.3—FF. 2nd Prize cow, Eastern States, 1933. Green Meadow Marilyn is by Green Meadow Hornet 189962, A. R. A son of Green Meadow Coronation King 109429, 27 A. R. daughters, 8 A. R. sons.

From Plymouth Rock to Cape Flattery

Experiences With Calfhood Vaccination

Calfhood Vaccination

By Thomas W. Prentice, Forges Farm, Plymouth, Massachusetts

Since calfhood vaccination of dairy animals has become a subject of much interest among breeders and promises to be of far-reaching importance in the control of Bang's if properly handled, I feel the subject should be more openly discussed by those who have been doing this work in their herds. Especially since we find each time this matter has been brought up at cattle meetings lately, more and more breeders are admitting they have already been trying it and are anxious to know more about it and its possible future. Discussion will not only be of benefit to those doing the work as a means of comparing experiences, but will also furnish material for the consideration of those others who are interested.

When the writer took charge of the Forges Farm as manager some fifteen years ago, the herd of pure bred Guernseys, numbering about eighty-five head of females, was just cleaning up after a turn of abortion, to what extent I do not know. At this stage we had no more than one or two abortions in a year. However, later when we applied the blood test we found that over fifty per cent of the animals were positive. Shortly after this we removed all the younger animals and calves that were negative to outlying barns and, by removing calves from the main milking barn we built up a negative young herd. This procedure cannot be accomplished, or even attempted, without eternal vigilance, together with real hard work and full cooperation of all the barn staff and others to prevent any possibility of infection being carried, at such times as is absolutely necessary in the handling of the herd to make contact with the two separated units. This procedure was continued until quite a number of the young negative heifers had freshened or were springing. At this time the old herd, negative and positive alike, was removed from the main barn some distance to other quarters. The barn was then gutted out, metal stanchions and new floor surface installed, and the young negative herd moved in. Finally, the herd was again accredited and was enjoyed for approximately three years.

Then, out of a clear sky, we had another visit of abortion. This came without our having made any addition to the herd from outside. This very discouraging situation left us the choice of three things to do: 1, to consider ourselves beaten; 2, the test and slaughter plan, which would have meant the same thing as the former under our circumstances; 3, to start all over again building a young negative herd from the ruins.

At this time we heard that the United States Bureau of Animal Industry was doing some calfhood vaccination work in some herds under certain conditions where the herd showed a certain degree of infection. Our case was accepted and we started, under their supervision, to vaccinate in July, 1936.

To date, we have eighty-nine vaccinated animals. About fifteen of this number have dropped their second calf and three or four are bred for the third time. There has been some variation in the lapse of time it took different animals to clear up and become negative again, but all have cleared up by breeding age or shortly after, with three exceptions. The exceptions are two that were extra well-developed calves and came in heat early. These two were found to be positive at the time of vaccination and one stayed positive until after her first calving. At present she shows up only on the two lower dilutions and evidently is going to clear up. The other animal aborted at eight months and is still positive, although she cleaned within the hour and conceived later to the first service. The third exception, although negative at the time of vaccination, has stayed positive until almost three years of age. She has now dropped her second calf and we find she has cleared up in all but one dilution.

During all this time no effort has been made to separate the herd in any way. The positive aborters were kept in the herd at first to make sure the vaccinated group were exposed to infection. The two calves that were positive at the time of vaccination

proved the germs were present and also proved that vaccination saved the others. All our calves have been vaccinated close to six months of age. This has been done at no set date, but rather whenever we had a group of three, four, five or six that were near that age. We have, at no time, tried vaccinating older animals.

This is written somewhat from memory—dates and figures are approximate. However, on the vaccination project we have a thorough and complete record of every animal from the time of vaccination to the first blood test, which gives a complete story of each individual to date. Anyone interested may study these records for what information they may give. My thought is that this means of Bang's control should be studied and acted upon by our different State Departments of Animal Industry and by our local veterinarians to arrive at a safe and workable control for the benefit of the industry at large.

Personally, I feel that an immunized animal is a much safer bet for the herd owner who desires to make additions to his herd, especially so for additions to a herd where any trace of a reactor is kept. Also, one should feel a larger degree of safety in using common carriers in shipping these animals to show or sale.

Olympia Peninsula Dairymen's Association

CHARLES D. LEWIS, PRESIDENT, AND JAMES LOTZGESELL, SECRETARY

THE work of the Olympic Peninsula Dairymen's Association in the elimination of Bang's Disease among dairy cattle by vaccination is an "eye-opener," stated Walter J. Robinson, director of Agriculture for the State of Washington, before the annual meeting of that organization held in Sequim on January 29. "Not only has Sequim blazed the trail for dairymen in the State of Washington but for the entire world, because this is the first attempt in the entire world to carry on such vaccination work by a cooperative association."

Back in 1936 when the State and Federal Government began their program of eliminating Bang's Disease in Washington by the slaughter of reactors, the herds in this district had a very high percentage. Since there were more than 9,000 cows within a radius of ten miles of Sequim, elimination of Bang's Disease by slaughter would have cost the State and Federal Governments nearly a quarter of a million dollars in indemnities—and put many dairymen out of business.

With the permission of the State authorities, this association of dairymen conceived and put into effect a Bang's vaccination program. The members signed a five-year contract with the association to test all cattle twice each year for Bang's Disease at a cost of not more than thirty-five cents per head; all reactors to be ear-tagged and branded as such so that they could not be sold anywhere for dairy or breeding purposes. All heifer calves between four and eight months old were to be vaccinated with the Number 19 strain of Bang's bacillus at a cost of not more than one dollar per head. Vaccinated animals that later proved to be reactors were not branded. All dairymen were to either pay for said services in cash or by an assignment on their milk or cream check. There was also a charge of five cents per head as dues to maintain the overhead expenses of the association. After the first year these costs were reduced to twenty-five cents for testing and seventy-five cents for vaccination. Also, the testing was cut to once each year. Branded reactors were not retested except by request of the owner and it was expected that they would be disposed of as soon as their usefulness as dairy cattle and breeders would permit, replacements being made with the vaccinated and immunized heifers. At any time a member could withdraw to take the Federal and State test and indemnities.

Dr. John D. Stevens of Sequim signed a contract with the association to do the above work and he cooperated with the state department by making reports of his work to them.

To start, 135 dairymen, with over 3,700 head of mature cows, signed up. By the first three tests, fifty per cent

(*Please turn to page 679*)

CALFHOOD vaccination has become one of the liveliest subjects that breeders are facing today. We wish it clearly understood that The American Guernsey Cattle Club and the Guernsey Breeders' Journal have taken no stand either for or against this method of eliminating Bang's Disease. As stated before, we wish to be perfectly neutral for the time being and open the pages of the Journal to discussions either favoring or against this method of treating Bang's Disease. Since the first article appeared, many of our breeders have submitted evidence favoring vaccination and we present herewith two illustrations, one from the East Coast —Plymouth, Massachusetts—where the pilgrims landed, and one from the West Coast—the Olympic Peninsula—the greatest distance West that it is possible to travel.

The article by Charles D. Lewis and James Lotzgesell, president and secretary of the Olympic Peninsula Dairymen's Association, deals with Guernseys and Jerseys, as those are the two breeds of cattle about equally divided in the Sequim section. Incidentally, both Mr. Lewis and Mr. Lotzgesell are breeders of Guernseys.

In fairness to our readers, we urge anyone who has tried or experimented with vaccination and failed to tell us of their experiences. The Club and the Journal are desirous of securing all information.

The South Carolina State College Dairy

By W. C. BETHEA

THE present herd of Guernsey cattle at the South Carolina State College was started seven years ago with the purchase of four pure bred cows. A year later, two more cows were purchased and one was donated by Clemson College. Four of these seven matrons are still in the herd and reproducing regularly. Since 1934, the herd has been expanding through the offspring of these foundation cows. Last year, the thirteen milk cows produced 72085.2 pounds of milk. Two cows dropped their first calves in January, 1940. In addition, there are two bred heifers, four yearlings and seven heifer calves.

One of the young cows, Golden Royal Girl 422783, was sired by Rivelon's May Royal 145583, a son of Mixter May Royal 65203, and is out of Golden Girl of Verdery Farm 335080, a daughter of Coker Muscadine 106110. Dawn of State College 431818 was also sired by Coker Muscadine 106110. Breeding bulls have been obtained from the Sandhill Experiment Station through loan agreements. Cavalier's Gallant Cavalier 203233 was herd sire from October, 1934, to September, 1937. At present, Cavalier General 252353, by Mimosa Cavalier 137586 and out of Cavalier's General Springtime 422446, is at the head of the herd. Cavalier General 252353 has eleven daughters among the State College dairy's young stock. Tuberculin and abortion tests are made annually and the herd has been accredited by the State of South Carolina since March, 1937.

Two buildings, a barn and a milk house, were constructed in 1934. The milk house has a small milking room with four stanchions; a milk room with frigidaire, cooler, filler and capper and a separator; and a washroom with two sinks and a sterilizer. The boiler room is completely separated from the parts of the building where milk is handled. A bull shed with two paddocks was put up in 1936 and a calf barn with maternity stalls was completed in 1939.

In November, 1939, Golden Guernsey, Inc., granted permission to the State College Dairy to sell milk under the Golden Guernsey label. It is interesting and gratifying to learn that the State Negro College, Orangeburg, South Carolina, is the first herd in America, owned by negroes, approved for the sale of Golden Guernsey milk.

Plans for a future building program include a heifer barn, a test cow barn, and increased size of milk room to accommodate facilities for dairy industries. At present, efforts are being made to get lined up on a good linebreeding program.

The State College dairy is under the supervision of W. C. Hurley, Professor of Animal Husbandry, and Professor Hurley is carefully laying the foundation for a good dairy program at State College.

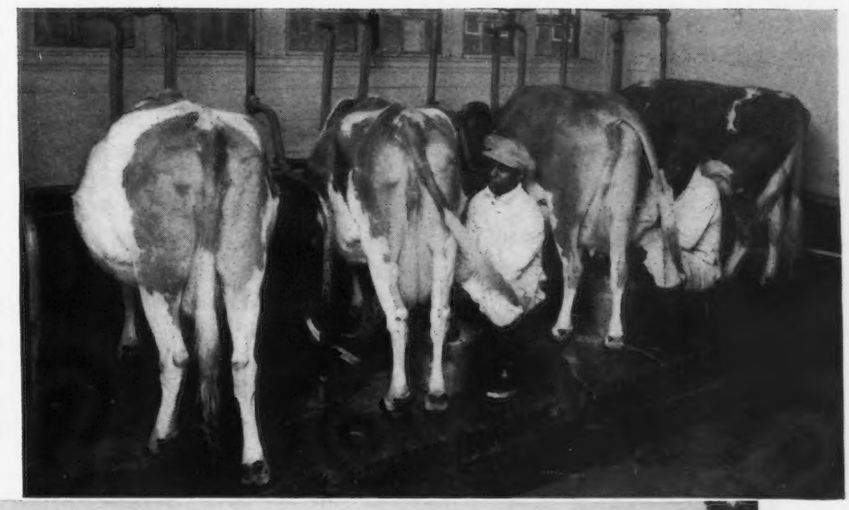

The dairy barn and milk house that meets the need of the herd built during the past seven years.

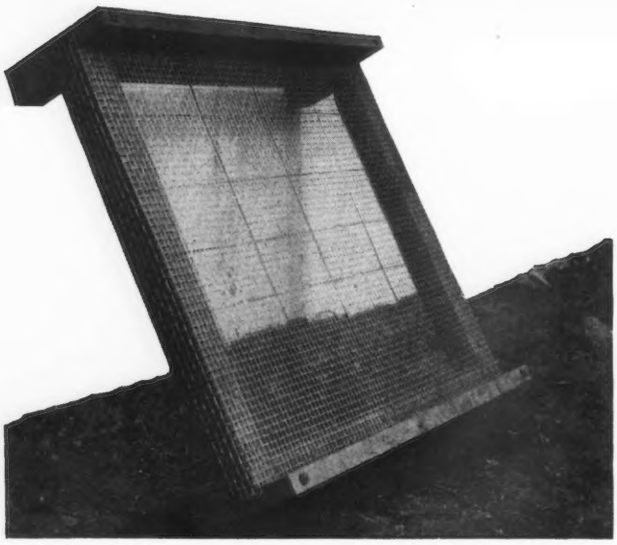

A finished section of wire floor 4' x 5' made at a cost of $5.50

Raising Calves on Wire Floors

By

J. W. BARTLETT and H. H. TUCKER

New Jersey Agricultural Experiment Station

PROGRESS in any industry comes about either from new ideas and developments or from the adaptation of ideas or principles used in other industries. Poultrymen have been using wire floors for some time with much success, and it is from the poultry industry that the idea of wire floors has been taken and is now being used in the dairy industry. Wire floors made of sufficiently rigid material may be used at some later time for cow stalls; at present, these have been used only for calf floors.

Donnell Marshall, owner of Laurel Locks Farm, Pottstown, Pennsylvania, has used wire floors in his calf barn for several years and has obtained good results in health and growth of calves. Mr. Marshall uses wire floors over the entire area of individual calf pens. This type of floor allows the calf the same exercise as when confined in a regulation pen.

Constructing the Floors

The New Jersey Agricultural Experiment Station was not in a position to remodel its calf barn and, realizing that most farmers were in the same position, decided to adapt this principle in a way which could be used in almost any dairy barn. This was accomplished by constructing frames on which wire floors were fastened. The wire used was ¾-inch mesh wire cloth made from number 11 wire, galvanized after weaving. Galvanizing is a great factor in protecting and prolonging the life of the wire.

The frames were constructed of 4″ x 4″ material to give strength. They were made 4 feet wide, to correspond with one of the usual widths of wire cloth, and approximately 5 feet long, so that they would not be too heavy to handle and could easily be removed for cleaning. The frames were mortised at each corner to give a rigid construction and placed on four legs, 6 inches high and made from the same 4″ x 4″ material. The wire was stapled securely to the top of the frames after number 9 wire had been stretched over them. This number 9 wire was used to strengthen the floor and to help carry the load to be put on the wire floors. Heavy woven wire fence 4 feet in height may be used for this purpose, but number 9 wire stretched individually at distances of 4 or 5 inches over the frame in both directions would be preferable. Calves weighing up to 300 pounds did not sag the wire seriously.

After the wire had been securely fastened, a 2″ x 4″ was placed on edge along each side of the frame to aid in holding the bedding on the frames. These 4″ x 4″ frames, 6-inch legs, and 2″ x 4″ side rails were then bolted securely together by ½″ x 14″ bolts at each corner. A 12″ bolt could be used by countersinking the head of the bolt 2 inches into the leg of the frame.

Bedding the Calves

The frames, when completed, were placed end to end along a panel or

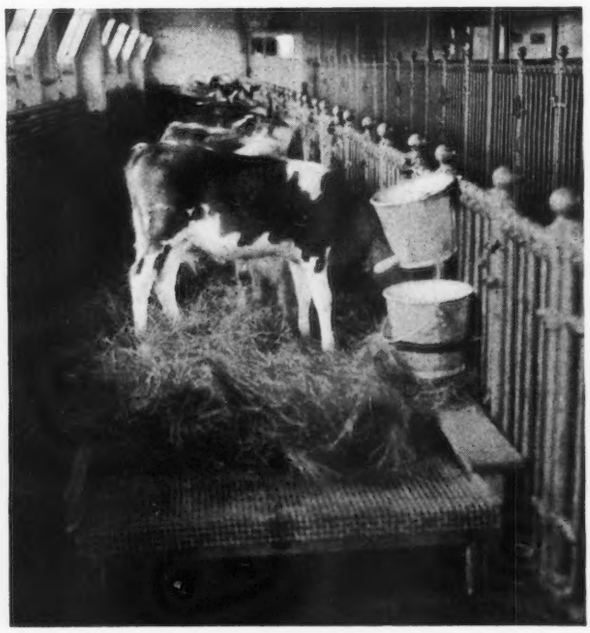

Calves tied to the panel or wall are high and dry on wire floors

wall where the calves were tied. Long straw, swamp hay, or similar bedding was used on the wire to a depth of three to four inches and made an ideal bed. Of course, finer beddings could not be used successfully, since they would fall through the openings in the wire cloth. Water drained through and ran into a gutter, so that the bedding did not have an opportunity to absorb water to any extent and always made a dry, warm bed for the calves. The fact that these frames were held up 6 inches from the floor permitted ventilation under the frame. This further aided in keeping the beds dry and warm. It also permitted sweeping out, by means of a brush, any bedding which may have sifted through the wire floors. In this way, drainage was not hindered and water ran readily into the gutters.

Since the bedding did not become wet, it was unnecessary to change it as often as otherwise. It was necessary to change the bedding only once every 7 to 14 days, depending upon the size of the calves. Calves on this floor lie down almost twice as much as calves on well-bedded insulated concrete floors in adjoining pens.

Calves were fed milk from calf pails, which are equipped with rubber nipples about the size of the teat of a cow. Grain and hay are fed in galvanized pails which may be removed very readily for cleaning.

Much room was saved by this method of raising calves. Twenty-five calves may be tied on 90 feet of frames and will not appear crowded.

Wire Floors Save Labor and Bedding

There was a further saving in bedding and labor costs. Calves raised under this method used only one-third to one-fourth as much bedding as when raised on solid floor. The type of wire used costs 19½c per square foot in rolls. When this was added to the cost of lumber, staples, and bolts, there was a total cost for materials of about $5.50 per 5-foot frame. With baled straw at $14 per ton, the straw saved in six months will pay for the cost of materials, and the labor saved in this time will more than pay for labor required for construction.

Other materials have been considered for constructing this type of floor, such as metal for frames and expanded sheet-rion similar to wire lath or copper-bearing perforated sheet-iron for floors. Further saving and improvements may be made by use of other materials or by wholesale manufacture.

The savings in labor, bedding, etc., obtained by this method are, of course, very important but are relatively small when compared to the improved health, greater gains, and more rapid growth of the calves. Young calves are delicate and most of the troubles encountered in raising them are due directly or indirectly to unsanitary conditions. Cold, damp beds cause colds, pneumonia, and some types of scours. Damp bedding is an ideal place for development of bacteria which further spread disease or reduce the calf's resistance to disease. It is particularly important to prevent such conditions, especially during the early part of the calf's life.

Wire floors are a great help in obtaining the best conditions for growth and development.

Franchester Name Continues

Charles B. Bolton, son of the late Chester C. Bolton of South Euclid, Ohio, will continue the name of Franchester Farm. The new farm is located at Lyndhurst.

Mr. Bolton says that soon after the death of his father, he decided to continue the "Steadfast to Steadfast" breeding plan that has been developed at Franchester.

With that thought in mind, he secured from the estate thirty-three females and two bulls. The females were selected with the idea in mind of bringing into the new Franchester Farms herd suitable representatives from each of the nine major families. These animals were chosen so as to leave in each of these families representative females to go into the sale.

C. R. Huston, former manager at Franchester, will be the herd manager at the new Franchester.

Breeders in Ohio and in the East will be more than pleased to know that this establishment will be continued even though the herd will be dispersed in May, following the annual meeting.

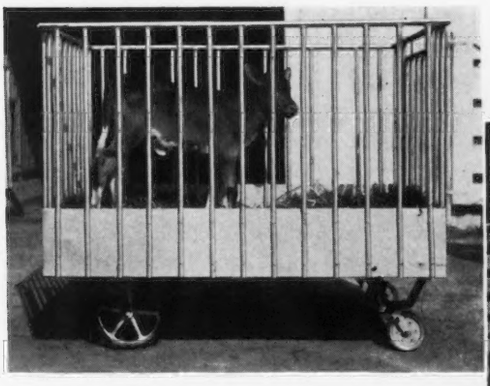

Method of handling calves at Cesor Farms, Farmington, Michigan.

Portable calf pens enable breeder to move animals easily, thereby assuring plenty of sunlight and healthier calves.

Part II.

Talk Given at the Southwestern Wisconsin Guernsey Breeders Association Meeting

●

The Herdsman and his Veterinarian

●

The Bull

●

Various Diseases

●

Breeding Troubles

By Dr. R. C. Klussendorf

Up to this point we have been thinking of the problem from the angle of what the normal procedure should be and how certain disturbances interfere with this normal reproductive cycle. Because the problem is so changeable from one herd to the next there has been no pretense of mentioning all of the possibilities. Some of the more prevalent causes have been discussed briefly and there has been no consideration of the problem of accurate diagnosis nor of the methods used to distinguish between two or more possible explanations. This matter of diagnosis is strictly a veterinary problem and can only be accurate when there has been a careful examination of the reproductive organs of each cow in question. Ability to make such examination is a matter of expert instruction upon the live animals themselves and then constant practice. You can learn to use some steps in the examination from your veterinarian, but any attempt to fix them in your mind except by actual demonstration would do more harm than good.

Human interference in attempts to correct the derangements of nature is not to be undertaken lightly because the reproductive cycle is so closely guarded at every point that it seems impossible to interfere anywhere without encountering several of these checks and guards. The hormones are especially active in preparing the way for normal reproduction. These hormones are the products of the glands of internal secretion (the endocrine glands) and the secretion of one gland acts as a control on that of several others so that any disturbance of the hormone balance is sure to result in a disturbed reproductive cycle.

Correcting these variations from the normal is often a matter of trial and error so that it must be clearly understood that the following remarks are based on personal experience. Conclusions drawn from this experience will differ from the conclusions of other workers and will, doubtless, be changed with added experience. In the main they should be acceptable.

The Herdsman and His Veterinarian

When the herdsman can furnish a careful and complete set of records and his veterinarian can make a thoroughly intelligent examination of the reproductive organs of the animals in the herd, it should be possible for these men to work together in such a way that satisfactory results can be achieved and maintained with these animals.

It is useless for either one to attempt to carry on without the other. The veterinarian sees the sick animals on many farms and he, therefore, has a broad conception of the nature of the diseases. Moreover, he devotes his life to the improvement of animal health and is in a position to render a proper diagnosis and to outline correct treatment. On the other hand, he sees each animal only for a short time and probably at considerable intervals.

The herdsman works with the cows for many hours every day. He sees many things which the veterinarian would miss in his short visits at irregular intervals. In the matter of herd health, it is the duty of the herdsman to notice when an animal is not acting normally. If he has had sufficient experience to recognize the reason for this change he may proceed to take steps to correct it. If he is not in a position to recognize the true nature of the trouble or if he recognizes it as some condition beyond his powers to correct, he should call his veterinarian without delay. After the doctor has made his examination, arrived at a diagnosis, and prescribed treatment, it becomes the duty of the herdsman to act as nurse—see to it that the directions are carefully followed and otherwise look after the comfort and the diet of the patient.

The veterinarian must convince himself that he can make the best use of his knowledge and experience when he has the assistance of a capable nurse, and the herdsman must realize that he can maintain herd health at a higher level with the advice and guidance of his veterinarian. The two must work together.

Because the herdsman and his veterinarian must work together in any attempt to improve reproductive efficiency, each must understand the problems from all angles and arrive at a balanced program for overcoming the factors which have interfered with normal reproduction—that is, a program which will correct them at a cost which can be repaid by increased receipts. For the purpose of arriving at such a balanced plan it seems well to discuss the problem of treatment very thoroughly, for only in this way

can each appreciate the problem of the other.

The Bull in the China Shop

When the sire has been incriminated as a result of the history he has built up, it is sometimes possible to retire him for a few months and then put him back in service. More often, however, he has already done irreparable damage and the final loss encountered will be less if he is sent to the slaughter house as soon as he is found out—to be replaced by a clean sire as soon as the condition of the cows warrants using a sire again. As long as the inefficient sire remains active, he contributes to the inefficiency of every female he serves and many of these females are, thereafter, just as useless as if they had been pieces of crockery and had been visited by the proverbial Bull In the China Shop.

The bull is sometimes said to be half the herd and this is true when he is fully efficient. When he becomes completely unable to reproduce he actually represents just about all of the herd, since there can be no reproduction without him. On the other hand, when the cow is at fault she represents a comparatively small problem. One cow in a herd of thirty-five represents only about three per cent when she is completely sterile.

For that reason we quickly eliminate an inefficient bull, but if he represents exceptional value it may be advisable to replace him temporarily and then try him out on a few cows instead of again jeopardizing the breeding program for the entire herd.

When the cow is at fault the treatment varies greatly with the cause of the trouble. Since we must begin somewhere in our consideration of the troubles and of methods of correcting them, let us begin at the vulva and work forward. This is a logical procedure because it takes first those conditions which can be most readily treated and gets progressively more difficult as we advance to the deeper organs.

No cow should be bred until she has had two heat periods about three weeks apart and has not passed any abnormal discharge at either period nor between the two. This precaution should always be observed, regardless of any particular condition under discussion. Any cow not meeting this condition is a poor breeding risk and may serve to spread unrecognized infection to other members of the herd.

Vaginitis

Approached from the external opening of the genital tract the first condition we encounter is vaginitis. This may be a simple irritation causing an acid reaction of the mucous of the vagina, which some persons believe to be a factor in shortening the life of the spermatozoa. It is readily counteracted by a vaginal douche of five per cent sodium bicarbonate (baking soda) in boiled water and used thirty to sixty minutes before service.

This soda douche has added value in that it causes the production of a thin watery mucous through which the spermatozoa travel more rapidly and for much greater distances than in the thick gummy mucous sometimes seen in such cows. This means that more sperm cells will reach a point where they can be in a position to fertilize the ripe ovum.

Vesicular vaginitis or granular venereal disease may be present, and this condition is much more difficult to treat. There is still considerable doubt as to the exact nature of this type of vaginitis. It may be an independent condition which appears when a certain infective agent is present, or it may be part of the picture of some other disease. In some herds it causes a great deal of anxiety, while in others it gets very little consideration.

Vaginal douches every day or every other day are often necessary for a period of weeks before the condition responds favorably. In these douches one may use silver nitrate in one-half per cent solution or Lugol's solution of iodine diluted to one-half per cent or potassium permanganate just strong enough to give the water a faint pinkish tinge. Other substances have been used and may be just as effective as these, but it is important that weak douches be used—for the strong ones do more harm than good. None of the treatments outlined will work in all cases and the usual experience is that changing from one to the other at intervals of a few days gives more favorable results than any one of them used repeatedly.

Sometimes this type of vaginitis responds to an intensive campaign of douching, but there have been cases where it apparently resisted all of the usual medicinal treatments and then cleared up spontaneously after all treatment had been completely abandoned.

Cervicitis

At the anterior (front) end of the vagina we find the cervix or neck of the uterus and inflammation of this organ is called cervicitis. Usually this condition can only be recognized with the aid of a vaginal speculum and this instrument is often necessary for proper treatment. The veterinarian will, therefore, be treating cervicitis. The condition responds most readily to swabbing the inflamed rings with a ten per cent solution of silver nitrate, or with a pure Lugol's solution. When the cervical canal as well as the rings are involved, a mixture of equal parts of glycerin and tincture of iodine is more satisfactory. When the cervical rings are so badly inflamed as to be protruding, a condition seen in cases of long standing, it may be necessary to retract the cervix with forceps and snip off the excess tissue of the rings. The cut edges of the rings, and the canal, should then be swabbed as already suggested. A surprisingly high percentage of these latter animals conceive promptly after treatment.

Metritis

Passing through the cervical canal we arrive at the uterus or womb and inflammation of this organ is called metritis. The most common form is catarrhal endometritis and this may be treated by douching the uterus with Lugol's solution diluted to one-half per cent or with one-half per cent silver nitrate solution. This material may be introduced through the cervical canal with a catheter, but because a watery solution in the uterus often leads to violent straining, it is necessary to siphon off such douching fluids without delay. If material is

(*Please turn to page 679*)

Sketch of A Life's Work *With* Guernseys

BORN in Providence, Rhode Island, June 26, 1855, the late Dr. Milton B. Wood moved with his family, in 1864, after his father came home from the Civil War, to Minnesota. After spending three years in Winona, Martin and Faribault Counties, they moved to Mankato in the spring in 1867.

At fifteen years of age he entered the Normal School for a year and took his teacher's examination. When he was sixteen years of age he taught school for a session and then completed two years of work at Normal.

After teaching a year and working in a grocery store for two years, he entered the office of Doctor Curryer as a student of dentistry and served a three-year apprenticeship. Finishing his apprenticeship, he commenced to practice and continued to do so for fifty years.

Dr. Wood passed away on September 18, 1939, but before that time he wrote a sketch of his life work with Guernseys. He was the daddy of the breed in the Mid-northwest section and was admired and loved by all.

From his sketch, we quote:

"I was married at twenty-four and about three years later became interested in Guernseys through a man named Alberger who came here from near Buffalo, New York. Mr. Alberger had owned Guernseys in New York and had brought some grades with him and was very much interested in judging cattle, which I took up as a fad. For several years I spent my vacations judging at fairs where I received compensation, so my vacations were paid for. I began judging occasionally at the State Fair as a referee and a little later I took up the judging of dairy cattle and judged alone or in company with someone for fifteen years at the Minnesota State Fair. I also judged

Dr. Milton B. Wood

several times at the Iowa State Fair at Des Moines, Wisconsin State Fair at Milwaukee, and once at Fargo, North Dakota.

"In 1906 the first National Dairy Show was held in the Chicago Coliseum. I judged all the cattle in the show alone. From being judge at this show I came in contact with a number of prominent men and was consulted from time to time as to the selection of cattle. From this I gradually worked into buying and selling of pure breds. I bought several carloads from the East and sold them out on my own account.

"I was engaged by A. A. Loring of Minneapolis, Minnesota, in 1909 as his purchasing agent and had supervision of his herd for ten years thereafter. In October, 1913, I made a trip to the Island of Guernsey for Mr. Loring and brought over fifteen head, among them being Valentine Squire 28093, the first Valentine ever imported. The following year Mr. Loring turned me over to John Dupee of California. I built up a fine herd for Mr. Dupee and in June, 1914, went again to the Island and brought over twenty cows, landing in Boston three days after the World War was declared, August 3, 1914. This importation contained many fine animals, the most noted of which was Imp. Mildred II. of les Godaines 55120. This animal later made an official record of 702.2 pounds of butter fat, was grand champion of the National Dairy Show and later sold at public auction for $13,500. I paid $385 for her on the Island.

"In 1915, Mr. Dupee asked me to come to California and take charge of his herd at the Panama Pacific Exposition. I was there from about the middle of September until just before Christmas. I took my wife with me on the trip and she stayed with relatives while I was at the show.

"I acted as Secretary-Treasurer of the Western Guernsey Breeders Association in 1919. Most of the membership of the Association was in Wisconsin but it also had members in Illinois, Iowa and Minnesota. An effort had been made for several years to obtain a paid-secretary, but the members could not agree on how I should be paid and I was asked to take the office and pay my own salary and expenses. I agreed to do this and to finance the matter. I organized four large consignment sales at Eau Clair, Marshfield, Fond du Lac and Livingston. These were the first consignment sales in the west and were very successful. Because I was able to finance myself and make a good salary, the people thought I was making too much and did not want me any more.

"I held the first consignment sale in Mankato in 1920 and have held consignment sales every year and sometimes two or three times a year, up to and including 1931.

"I bought my first pure bred animal in 1884 and have owned pure breds continuously since that time.

"Several years ago when the Minnesota State Guernsey Breeders Association was organized, I was elected as first president and continued for two years, declining a third reelection."

ANNUAL MEETING FACTS

A SUMMARY OF PAST PROGRESS AND PLANS FOR FUTURE DEVELOPMENT

Wisconsin Meetings

GUERNSEY breeders in Wisconsin had the privilege of having Karl B. Musser, secretary of The American Guernsey Cattle Club, with them for four meetings. The first one, in Appleton on February 27, was attended by breeders from surrounding counties which brought the attendance up to about sixty-five.

President Arthur Kassilka called the meeting to order and Secretary Stanley Jamison read the report. After the election of officers for the Fox River Valley Guernsey Breeders Association, Fred Magnus, County Agent, talked on plans for next year's work, which ended in a discussion on the merits of calfhood vaccination for control of Bang's Disease. A. L. McMahon, county agent from Calumet County, gave a report of the State Holstein breeders meeting held recently in Waukesha, and the findings on this subject that were brought out at their meeting by Dr. Wisnicky.

At the afternoon program addresses were made by C. B. Finley and Karl B. Musser. The new color film, "Guernsey at War," closed the progarm.

WAUKESHA COUNTY

Waukesha County Guernsey Breeders and their families held a meeting in Waukesha on February 28 with L. B. Stevens presiding. Secretary Secretary Delbert H. Kingston reported as to the difference in prices of pure breds over grades, as pure bred cows brought an average of eighty-five dollars more than grades, registered heifers sixty dollars more than grades and heifer calves a difference of fifty dollars.

The Waukesha Association has a membership of 100 and each member must use a pure bred sire to qualify.

Discussion on holding a county Guernsey sale brought out several points of view but met the approval of most of the breeders. L. B. Stevens talked on the county advertising carried on regularly last year in the Guernsey Breeders' Journal and urged more breeders to participate. There was general satisfaction as to results from this advertising and several breeders who have not been in on past advertising expressed a willingness to start.

At the luncheon, with 140 present, certificates of special merit were awarded to Edith C. Greenwald for having bred the grand champion bull, Pinewood's Northern Czar 223847, at last year's National Dairy Show; to H. and H. Lurvey for producing a new class leader in GGG, Monarch's Dimple 496732, with 9779.7 pounds of milk and 560.3 pounds of butter fat, and to Walter Kasten for having bred Cecile of Ulao 484362, first prize three-year-old at the National Dairy Show.

Several short talks were given followed by Mr. Musser's address. An orchestra furnished music during the luncheon, and two songs by Reverend Millen of Sussex were much appreciated. The closing number on this good program was given by Professor George C. Humphrey, a travelogue of England and the Guernsey Islands, using his beautifully colored slides taken on his trip last summer.

JEFFERSON COUNTY

The Jefferson County Guernsey breeders held their meeting at the Odd Fellows Hall in Fort Atkinson on February 29. Luncheon was served to approximately 140. A few of these folk, including Dr. Wayne A. Munn, came up from Rock County. W. D. Hoard acted as toastmaster, giving a history of the Jefferson County Association and an outline of recent activities.

After talks by C. B. Finley and Karl B. Musser, Professor E. E. Heizer showed some films of the Guernsey Island and a colored film recently taken by him while in Guatemala and told of their customs there. The closing number was the showing of the film, "Guernsey at War."

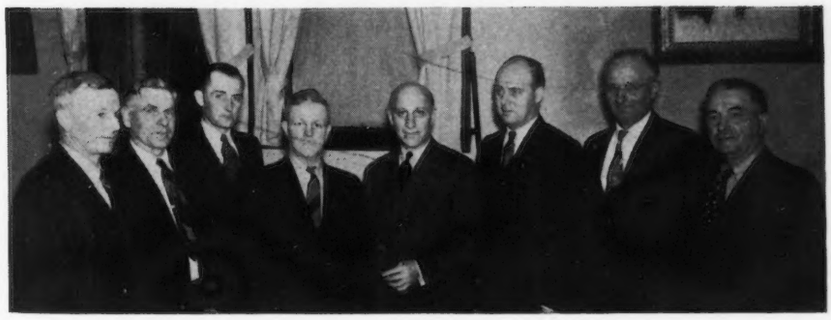

Group at the annual meeting of the Jefferson County Guernsey Breeders' Association
Left to right: Louis Erdman, E. A. Groeler, Wilbur Becker, Ralph Tratt, Karl B. Musser, W. D. Hoard, Jr., E. H. Kiesling and William Boese.

LA CROSSE COUNTY

Each year La Crosse County Guernsey breeders hold a jubilee meeting in West Salem. This year the meeting was scheduled for March 1 so Mr. Musser could be with them. A crowd of 300 or more were out for this evening meeting, which was purely social, the business meeting and election of officers was held in February.

President Adolph Nuttleman presided and gave a good summary of their work. The Bangor Male Chorus gave several good selections during the evening. After short talks by

George D. Britts and C. B. Finley, Mr. Musser brought his message to them and the program closed by showing the film, "Guernsey at War." The remainder of the evening was spent in dancing.

At all four meetings Mr. Musser told of the pure bred cows from the five leading dairy breeds that were displayed by the Borden Company in their World's Fair exhibit. As a result of this close work together, an association of the five dairy breeds has been formed to further pure bred interests.

At the National Dairy Show in Harrisburg next fall, each breed will not have a separate booth as heretofore, but in one large booth one will be able to find literature of all breeds, and plenty of lounging space where all breeders may become better acquainted.

Another outgrowth of the Borden exhibit—accurate feed and production costs on all milkers—have convinced the Walker-Gordon Company that pure breds produce more economically than grades, and they will use more of them in the future.

For three years The American Guernsey Cattle Club has appropriated money for research in color in milk. Findings indicate that color is not inherited or handed down from the male line in breeding, but in some instances it has been handed down in female lines. Proper feeding does put the color in winter milk and Mr. Musser predicted a greater use of grass silage, especially where fluid milk is produced.

Another interesting thing was parental blood testing sponsored by The American Guernsey Cattle Club and carried on in the laboratories of Wisconsin University. Where breeding dates were not accurate and there is a doubt as to paternity, the blood test does accurately determine the sire.

Winnebago County Meeting

WINNEGBAGO County Guernsey breeders brought their families to Oshkosh, Saturday, March 16, for their annual meeting in the parlors of the Algoma Methodist Church. The ladies of the church served a delicious luncheon to about sixty, twice as many as attended last year.

President John Moore called the meeting to order and introduced Professor George C. Humphrey who showed the beautiful colored slides made from pictures he took while on a European tour last summer. Everyone enjoyed the pictures and his good story of a trip through England, Belgium, Holland, Switzerland and the Guernsey Islands.

Secretary Bob Hefferman gave a report of last year's work. Most interesting, perhaps, was an all-Guernsey bull sale of eleven bulls. These bulls had been given to 4-H boys or girls by the breeders when the calves were from two to four weeks old. The boy assuming ownership and raising the calf to time of sale, also paying the sale expense. The breeder received one-third of the sale price and the boy two-thirds. The average price was slightly over eighty-two dollars per calf in this sale.

Last year's sale was held in January which did not seem to be a satisfactory date. This year they plan to have a sale in November.

A good summer picnic was held at Jess Moon's farm.

Election of directors brought a new man on the board, E. A. Nelson. Those reelected or holding over are: Robert Caldwell, Harlan Wilson, Robert Heim, Charles Foote and John Moore.

A short talk was given by George D. Britts of the State Association, with a discussion of state membership, which resulted in the county group that was present signing up for state membership, and they are definitely going to put on a drive for members.

Other interesting discussions were on color in milk, calfhood vaccination and artificial insemination, which made a live meeting in which the breeders freely took part.

Everyone enjoyed the new color film, "Guernsey at War."

GEORGE D. BRITTS

Vernon County Meeting

THE Guernsey breeders of Vernon County held their winter meeting in the Court House at Viroqua, on March 12 with about eighty-five present at this meeting which was called to order by President H. E. Jacobson, who announced that they would hold their business meeting at a later date.

Mr. Jacobson told of a survey made in Vernon County in regard to pure bred bulls and that banks in the county had unanimously agreed to finance any breeder who needed it in the purchasing of a registered sire. County Agent O. G. Johnson outlined some of his plans and urged all breeders to come and hear Professor E. E. Heizer from the University of Wisconsin on April 4 for the All-Breeds Conference.

During the afternoon program, C. B. Finley told the boys who were present that there was a real challenge in the life of a breeder, that he must know more than in any other line of work if they were to be successful. George D. Britts talked on what other county associations were doing and showed the film, "Guernsey at War."

Fox River Annual Meeting

THE Fox River Valley Guernsey Breeders Association held its annual meeting at the Hotel Appleton, Appleton, February 27. A. B. Kassilke, president, ably conducted the meeting and the business session, as well as the program.

The business session was held in the forenoon with a banquet at noon and the program in the afternoon. There were about eighty-five present and we are glad to report that a large per cent were young people.

President Herbert Hockmuth called the meeting to order and gave a report of summer activities. Secretary and treasurer's report was given by Arthur Heizer. No change was made in the election of directors or other officers, Theodore Herwig, Fred Bisch and Gearhardt Schuette being reelected. Those holding over are: Herbert Hockmuth, Arthur Heizer, Carl Wichern, R. F. Klemm, Glen Johnson and William Westerfeldt.

A summer picnic was discussed and David Williams, new County Agent of Sauk County, said there was a need for more Guernsey calves for calf club work. He is working on a special bull project, and a special class at the County Fair.

STANLEY JAMISON

The COST of a 1-Day TEST

By C. M. Cummings
Supt. Advanced Register

THE tabulated information given below is intended to aid breeders who contemplate testing their cows for entry in either the Advanced Register Division or the Guernsey Herd Improvement Division. The following information is given briefly for each state: Cost of supervision for Advanced Register and Herd Improvement tests, equipment which the owner must furnish and the names and addresses of the officials in charge of testing in the various states.

Undoubtedly, many breeders will want more details that are here given and, in such case, it is suggested that the breeder write directly to the superintendent of testing in his particular state.

State Charges For Advanced Register and Herd Improvement Records

State	Charge For One-Day Advanced Register Test	Charge For One-Day Herd Improvement Test	Owner Furnishes For Advanced Register Test	Owner Furnishes For Herd Improvement Test	Official in Charge Of Advanced Register and Herd Improvement Testing
Alabama	$5.00 a day plus traveling expenses of supervisor. A one-day test with preliminary is considered as 1½ days.	Same as for Advanced Register test. If owner is in a D. H. I. A., the D.H.I. A. charges apply.	If herd is small and it is convenient for supervisor to carry equipment, the breeder furnishes only sulphuric acid and milk scale.	Same as for Advanced Register test.	F. W. Burns, Alabama Polytechnic Inst., Auburn, Alabama.
Arizona	$6.00 to $8.50 plus supervisor's expenses, sulphuric acid and 5 cents per cow per month.	$4.00 plus supervisor's expenses and 10 cents per herd per month. If owner is in a D. H. I. A. the D. H. I. A. charges apply, plus 5 cents per cow plus 10 cents per herd per month.	If owner is not in a D. H. I. A. he furnishes a 12-bottle Babcock centrifuge, sulphuric acid and milk scale.	Same as for Advanced Register test.	Clyde F. Rowe, College of Agriculture, University of Arizona, Tucson, Arizona.
California	$10.00 including preliminary milking plus 10 cents per cow per month.	$9.00 for monthly test. $14.50 for bi-monthly test. If both H. I. and A. R. tests run in same herd and no extra time of supervisor is required, the A. R. charges apply. A special rate will be given if H. I. test covers several days. If herd is in D. H. I. A., the D. H. I. A. charges apply plus $3.00 per year office charge.	Babcock centrifuge of at least 12-bottle size, sulphuric acid, milk scale and sample bottles (preferably quarter-pint cream jars).	Same as for Advanced Register test unless herd is in a D. H. I. A. If herd is in a D. H. I. A., the centrifuge and sample bottles are not required.	W. N. Regan, Branch of the College of Agriculture, University Farm, Davis, California.
Colorado	If supervisor is sent from the college, $3.00 a day plus 25 cents per cow per month, plus travel time and travel expense at rate of 3.6 cents per mile, the same to be prorated among breeders visited on any one trip. A flat rate of $4.00 a day plus 25 cents per cow per month, if D. H. I. A. supervisor is used. D. H. I. A. charges are additional.	Same as for Advanced Register test, except 5 cents per cow per test office fee.	Milk scale, Babcock centrifuge and sulphuric acid.	Same as for Advanced Register test.	Howard Dickey, Colorado State College, Fort Collins, Colorado.
Connecticut	$8.25 including preliminary milking.	$5.50 if without a preliminary milking.	Milk scale and sulphuric acid. The college will supply Babcock centrifuge.	Same as for Advanced Register test.	A. I. Mann, University of Connecticut, Storrs, Connecticut.
Delaware	$3.00 a day plus traveling expenses of supervisor. Average cost of one-day test about $6.00.	Same as for Advanced Register test.	Babcock centrifuge, sulphuric acid, milk scale and calibrated glassware.	Same as for Advanced Register test.	T. A. Baker, School of Agriculture, University of Delaware, Newark, Delaware.
Florida	$2.00 to $3.00 a day plus supervisor's expenses.	$1.00 to $2.00 a day, plus supervisor's expenses.	Milk scale and sulphuric acid.	Same as for Advanced Register test.	C. H. Willoughby, College of Agriculture, University of Florida, Gainesville, Florida.
Georgia	$3.60 a day for time of test and travel plus supervisor's expenses (prorated).	Same as for Advanced Register test.	Owner usually furnishes all testing equipment.	Same as for Advanced Register test.	Frederick W. Bennett, Animal Husbandry Div., College of Agr., University of Georgia, Athens, Georgia
Idaho	$8.50	$5.50 if without a preliminary milking. $8.50 if preliminary milking is tested.	Babcock centrifuge, milk scale and sulphuric acid.	Same as for Advanced Register test.	F. C. Fountaine, College of Agriculture, University of Idaho, Moscow, Idaho.
Illinois	$9.00. $4.00 for each additional day, in the case of large herds.	$8.00 if without a preliminary milking. If a herd is in a D. H. I. A. a charge is made of 10 cents per cow per month. This is in addition to the regular membership charge of the D. H. I. A. and payable to the Business office of the University.	Milk scale, sample bottles and sulphuric acid.	Same as for Advanced Register test.	A. F. Kuhlman, College of Agriculture, University of Illinois, Urbana, Illinois.

Indiana	The supervisor's wages ($4.00 a day, unless the D. H. I. A. supervisor is used, when the wages will be according to his current salary) plus the supervisor's traveling expenses and a charge of 25 cents for each herd plus 10 cents per cow per month for first fifteen cows; 5 cents per cow thereafter.	Same as for Advanced Register test.	In case an owner is not doing combined D. H. I. A. and Advanced Register testing, he shall furnish a Babcock centrifuge, sulphuric acid and a milk scale.	Owner furnishes a Babcock centrifuge, milk scale and sulphuric acid, unless he is in a D. H. I. A.	J. W. Wilbur, Dept. of Dairy Husbandry, Purdue University, La Fayette, Indiana.
Iowa	$3.50 a day plus the supervisor's expenses and a checking charge of 10 cents for each report.	Same as for Advanced Register test, except 5 cents per cow in milk per month checking charge. If herd is in D. H. I. A. the D. H. I. A charges apply, plus 5 cents per cow in milk per month.	A Babcock centrifuge of at least 12 bottle size, sulphuric acid, milk scale, and sample bottles.	Same as for Advanced Register test, except when in a D. H. I. A., when supervisor carries equipment.	A. R. Porter, Dairy Husbandry Extension Service, Iowa State College, Ames, Iowa.
Kansas	$2.75 a day plus supervisor's expenses and 10 cents per cow per month.	Same as for Advanced Register test. If herd is in a D. H. I. A., $3.50 per day plus 2 cents per cow per month.	Babcock centrifuge, sulphuric acid, milk scale and sample bottles.	Same as for Advanced Register test.	G. H. Beck, Kansas State College, Manhattan, Kansas.
Kentucky	$3.00 a day plus supervisor's expenses and 50 cents for miscellaneous expenses.	If herd is in a D. H. I. A. the D. H. I. A. charges apply.	Babcock centrifuge, sulphuric acid and milk scale.	Same as for Advanced Register test, except when in a D. H. I. A., when supervisor carries equipment.	J. O. Barkman, College of Agriculture, University of Kentucky, Lexington, Kentucky.
Louisiana	$2.50 a day plus supervisor's expenses.	Same as for Advanced Register test.	Babcock centrifuge, sulphuric acid, milk scale and glassware. This is not mandatory for beginners.	Same as for Advanced Register test.	C. H. Staples, Dept. of Dairying, Agricultural & Mechanical College, Baton Rouge, Louisiana.
Maine	$2.50 per day plus travel expense, when supervisor is sent from office. If D.H.I.A. supervisor is used, he receives the amount paid by his association.	Same as for Advanced Register test.	Babcock centrifuge, milk scale, certified glassware, sulphuric acid, sample bottles and a place where samples may be held under lock and key.	Same as for Advanced Register test.	C. C. Inman, Advanced Register, Box 72, Orono, Maine.
Maryland	$8.00	$8.00, if conducted by A. R. supervisor. $6.15, if conducted by D. H. I. A. supervisor.	Babcock centrifuge, sulphuric acid and milk scale.	Same as for Advanced Register test.	H. C. Barker, Extension Service, University of Maryland, College Park, Maryland.
Mass.	About $9.50 for regular test with preliminary milking. This includes travel expenses and supervisor's wage. Each additional day $3.60.	About $6.25, if conducted by Advanced Register supervisor. If by the D. H. I. A. supervisor, the charge is the D. H. I. A. rate plus about $1.50 a month.	Babcock centrifuge, sulphuric acid, milk scale and sample bottles.	Same as for Advanced Register test, unless the owner is in a D. H. I. A.	F. H. Branch, Stockbridge Hall, Mass. State College, Amherst, Massachusetts.
Michigan	$4.50 for the first day, $7.50 for the second day, $10.50 for the third day, and $12.50 for the fourth day, plus traveling expenses and 25 cents per cow per month. (Includes preliminary milking.) After the fourth day the charge is $3.00 a day.	$4.00 for the first day, $7.50 for the second day, $10.50 for the third day, $12.00 for the fourth day, and $3.00 per day after the fourth day, plus supervisor's expenses and 10 cents per cow per month (5 cents if composite samples taken), if tests conducted by Advanced Register supervisor. If D. H. I. A. supervisor is used, the owner pays the D. H. I. A. dues and 10 cents per cow per month, (5 cents if composite samples taken).	Babcock centrifuge, sulphuric acid and milk scale.	Same as for Advanced Register test, if Advanced Register supervisors are used. If in D. H. I. A. supervisor carries centrifuge and acid.	E. C. Scheidenhelm, Dept. of Dairy Husbandry, Michogan State College, East Lansing, Michigan.
Minnesota	$8.25 for one string. $4.00 for each additional string or fraction thereof.	Same as for Advanced Register test, if conducted by Advanced Register supervisor. If by the D. H. I. A. supervisor the charge is D. H. I. A. rate plus, and report charge to tester of $.50 for 10 cows, 75¢ for 11-20 cows, $1.00 for 21-30 cows per month, and plus $1.00 clerical fee per string per year to the University of Minnesota.	Babcock centrifuge and sulphuric acid.	Same as for Adcanved Register test, if herd is not in a D. H. I. A.	Ramer Leighton, Agricultural Extension Division, University Farm, St. Paul, Minnesota.
Mississippi	$3.00 a day plus supervisor's expenses.	Same as for Advanced Register test.	Milk scale and sample bottles. Also a Babcock centrifuge, unless the herd is small.	Same as for Advanced Register test.	J. S. Moore, Dairy Department, Mississippi State College, State College, Mississippi.
Missouri	If supervisor is sent from college, $9.50 plus 15 cents per cow tested. Includes dry milking, supervisor's travel cost and expenses. $3.50 each additional day. Where herd is also on D. H. I. A. test, well qualified supervisors may be used for a part of supervision at regular D. H. I. A. rates, plus 15 cents per cow tested and 50 cents per herd per month.	If conducted by supervisor sent from College, $8.50 plus 10 cents per cow tested. If by local D.H.I. A. supervisor, 10 cents per cow plus regular D. H. I. A. fees.	Babcock centrifuge, sulphuric acid and milk scale.	Same as for Advanced Register test.	H. A. Herman, Dept. of Dairy Husbandry, University of Missouri, Columbia, Missouri.

Montana	$3.00 a day plus supervisor's expenses and 25 cents per cow per month. If the owner is a member of a regularly organized D. H. I. A., $3.00 per day for any extra time aside from the time required to do the D. H. I. A. tests. If test is taken within the regular D. H. I. A. time, the extra charge will be 35 cents per cow for cows milked two times per day and 50 cents for each cow milked three or four times a day.	$3.00 a day plus supervisor's expenses and 10 cents per cow per month. If herd is in D. H. I. A., 10 cents per cow per month, for every cow in the herd, and 10 cents per cow per month, record charge, for each cow in milk.	Milk scale and all testing equipment.	Same as for Advanced Register test.	J. A. Nelson, Dept. of Dairy Industry, Montana State College, Bozeman, Montana.
Nebraska	$2.25 a day plus supervisor's expenses and 25 cents per cow per month.	$2.25 a day plus supervisor's expenses plus 5 cents per cow per month.	Babcock centrifuge, sulphuric acid and milk scale.	Same as for Advanced Register test.	M. L. Flack, State Extension Agent, Dairy Husbandry, University of Nebraska, Lincoln, Nebraska.
Nevada	$3.50 a day plus supervisor's expenses.	Same as for Advanced Register test.	Babcock centrifuge, etc., as above.	Same as above.	F. W. Wilson, College of Agriculture, University of Nevada, Reno, Nevada.
New Hamp.	$3.00 a day plus supervisor's expenses and $1.00 per year for each cow.	Same as for Advanced Register test, except $2.00 is charged per herd per year instead of the $1.00 per cow. If herd is in a D. H. I. A., $3.00 to $3.50 per day according to association rates.	Babcock centrifuge, sulphuric acid and milk scale.	Same as for Advanced Register test. If tests are conducted by a D. H. I. A. supervisor, the supervisor furnishes testing equipment.	C. N. Hall, Assistant Extension Dairyman, University of N. H., Durham, New Hampshire.
New Jersey	$5.00 a day plus supervisor's expenses and $1.00 per cow per year.	Same as for Advanced Register test, if conducted by Advanced Register supervisor. If by the D. H. I. A. supervisor, the charge is the D. H. I. A. rate plus $1.00 per month.	Babcock centrifuge, milk scale and sulphuric acid.	Same as for Advanced Register test.	Dairy Dept., New Jersey State College, New Brunswick, New Jersey.
New Mexico	According to cost.	According to cost.	No uniform requirement.	No uniform requirement.	E. E. Anderson, Extension Dairyman, New Mexico State College, State College, New Mexico.
New York	$9.00. $4.00 for each additional day.	$8.00 without preliminary milking, if A. R. supervisor is used. If D. H. I. A. supervisor is used, the D. H. I. A. charges apply, plus $6.00 annual fee per herd.	Babcock centrifuge, milk scale, sample bottles and sulphuric acid.	Same as for Advanced Register test unless owner is in D. H. I. A.	W. T. Crandall, College of Agriculture, Cornell University, Ithaca, New York.
No. Carolina	$5.00 a day when supervisor travels by auto; if by train or bus the charge is $3.50 a day, plus the supervisor's expenses.	Same as for Advanced Register test.	Babcock centrifuge, milk scale, sulphuric acid and sample bottles.	Same as for Advanced Register test.	R. H. Ruffner, Dept. of Animal Husbandry and Dairying, State College Station, Raleigh, North Carolina.
No. Dakota	$3.00 per day plus supervisor's expenses and 50 cents service charge.	$3.00 per day plus supervisor's expenses and $3.50 a year service charge.	Milk scale, Babcock centrifuge (12-bottle) and sulphuric acid.	Same as for Advanced Register test.	J. R. Dice, Dept. of Dairy Husbandry, State College Station, Fargo, North Dakota.
Ohio	$3.00 per day plus supervisor's expenses and 35 cents service charge.	Same as for Advanced Register test.	Babcock centrifuge, milk scale and sulphuric acid.	Same as for Advanced Register test.	O. Erf, Official Testing Dairy Cattle, Ohio State University, Columbus, Ohio.
Oklahoma	$6.50. $3.50 for each additional day.	Same as for Advanced Register test.	Milk scale, Babcock centrifuge, sulphuric acid and sample jars if over a dozen are needed.	Same as for Advanced Register test.	John W. Boehr, Extension Dairyman, Oklahoma Agricultural & Mechanical College, Stillwater, Oklahoma.
Oregon	$8.50 flat rate. $2.50 for each additional day.	$6.00 flat rate for first 24 hours. Each additional day at $2.50. If preliminary milking is required, Advanced Register rate applies.	Babcock centrifuge, milk scale and sulphuric acid.	Same as for Advanced Register test.	H. N. Colman, Dairy Dept., Oregon State College, Corvallis, Oregon.
Pennsylvania	$3.40 per day plus supervisor's expenses and $2.00 per month service charge.	Same as for Advanced Register test, if conducted by Advanced Register supervisors. If by the D.H.I.A. supervisor the charge is the D. H. I. A. rate plus 75 cents per month.	Babcock centrifuge, milk scale, sulphuric acid and sample bottles.	Same as for Advanced Register test.	Paul S. Williams, Dept. of Dairy Husbandry, The Pennsylvania State College, State College, Pennsylvania.
Rhode Island	$8.00. $5.00 for each additional day.	$6.00 for testing up to 60 milkings a day.	Babcock centrifuge, sulphuric acid and milk scale.	Sulphuric acid and milk scale.	Howland Burdick, R. I. State College, Kingston, Rhode Island.
So. Carolina	$3.33 per day, plus supervisor's expenses, plus 25 cents per herd per month service charge. If D.H.I.A. testing is conducted at the same visit, no mileage charged for A. R. testing.	Same as for Advanced Register test.	Babcock centrifuge, scale, sulphuric acid.	Same as for Advanced Register test.	E. R. Stewart, S. C. Experiment Station, Clemson College, South Carolina.
South Dakota	$3.00 plus supervisor's expenses.	Same as for Advanced Register test, if not in a D. H. I. A. If owner is in a D. H. I. A., a charge of 5 cents per cow per month is made in addition to D.H.I. A. fees.	Babcock centrifuge, milk scale and sulphuric acid.	Same as for Advanced Register test, except when in a D. H. I. A., when supervisor carries equipment.	T. M. Olson, Dept. of Dairy Husbandry, S. Dak. State College, Brookings, South Dakota.
Tennessee	$3.00 per day or fraction thereof, plus supervisor's expenses and 15 cents per cow per month.	$3.00 per day plus supervisor's expenses and maintenance charge of $1.00 per herd per month.	Babcock centrifuge of 12-bottle size (preferably), milk scale and sulphuric acid.	Same as for Advanced Register test.	C. E. Wylie, Dairy Department, University of Tennessee, Knoxville, Tennessee.

Texas	$7.00 for the first day. $5.00 for each additional day. When supervisor is a Vocational Agricultural Teacher, $1.50 per milking. In addition to the above, there is a charge of 20 cents per month per cow. If the owner is in a D. H. I. A., the D. H. I. A. charges apply, plus 10 to 15 cents per cow.	Same as for Advanced Register test, except the additional charge is 50 cents per herd per month.	A Babcock testing outfit and a box where samples may be kept under lock and key.	Same as for Advanced Register test.	A. L. Darnell, Dept. of Dairy Husbandry, Agricultural & Mechanical College of Texas, College Station, Texas.
Utah	$3.00 to $5.00 a day plus supervisor's expenses.	If owner is in a D.H...A. the charges are those incidental to testing under such a plan.	Supervisor carries equipment. Owner pays for acid.	Same as for Advanced Register test.	George B. Caine, Dept. of Dairy Husbandry, Utah State Agricultural College, Logan, Utah.
Vermont	$3.00 a day plus travel charge, averaging about $3.50 a month, and supervisory charge of $1.00 per month up to 10 cows. If over 10 cows, 10 cents for each additional cow. If tests are conducted by a regular D. H. I. A. supervisor, there is no charge for travel expenses.	If in a D. H. I. A., the association supervisor's fee applies, plus 50 cents per month up to 10 cows, and 5 cents for each additional cow. If not in a D. H. I. A., $3.00 per day plus supervisor's expenses.	Babcock centrifuge of at least 12-bottle size, milk scale, sulphuric acid, sample bottles and a box where samples can be kept under lock and key. Owner furnishes no equipment if in D. H. I. A.	Same as for Advanced Register test.	E. H. Loveland, College of Agriculture, University of Vermont, Burlington, Vermont.
Virginia	If the owner is not in a D. H. I. A.: $1.50 for preliminary milking, $4.00 a day for the supervisor's wages, traveling expenses of the supervisor and $2.00 per record. If owner is in a D.H.I.A.: The owner pays the regular D. H. I. A. charges and traveling expenses plus $1.50 for the preliminary milking plus 30 cents per cow, if milked 3 times a day, or 20 cents per cow if milked twice a day. Extra days are charged at $4.00.	Same as for Advanced Register test if owner is in a D. H. I. A. except that a clerical fee of 10 cents per month for each pure bred cow is charged. If owner is not in a D. H. I. A., he pays $1.50 for the preliminary milking, when required, supervisor's traveling expenses, $4.00 a day, a clerical fee of 5 cents per pure bred cow per month.	Babcock centrifuge, milk scale, glassware and sulphuric acid, if owner is not in a D. H. I. A.	Same as for Advanced Register test.	R. W. Dickson, Dept. of Dairy Husbandry, Virginia Polytechnic Institute, Blacksburg, Virginia.
Washington	$8.50	$8.50 if owner is not in a D. H. I. A. If owner is in a D. H. I. A. the owner pays the regular D. H. I. A. charges plus 10 cents per cow per month.	Suitable Babcock centrifuge, milk scale, and sulphuric acid.	Same as for Advanced Register test, if owner is not in a D. H. I. A.	R. E. Ward, Dept. of Dairy Husbandry, The State College of Washington, Pullman, Washington.
W. Virginia	$3.00 a day and supervisor's expenses.	Same as for Advanced Register test, if not in a D. H. A. I. If owner is in a D. H. I. A., a charge of 5 cents per cow per month is made, in addition to D. H. I. A. fees.	Babcock centrifuge, milk scale and sulphuric acid.	Same as for Advanced Register test.	H. O. Henderson, Dept. of Dairy Husbandry, West Virginia University, Morgantown, West Virginia.
Wisconsin	$8.50. $4.00 for each additional day, in the case of large herds.	$6.00 if without preliminary. Same as Advanced Register test if with preliminary. If owner is in a D. H. I. A. and either Advanced Register or Herd Improvement testing are done, a charge of $5.00 per herd per year is made by the College for general supervision.	Babcock centrifuge of suitable size and condition, milk scale, sulphuric acid and sample bottles.	Same as for Advanced Register test.	Roy T. Harris, College of Agriculture, University of Wisconsin, Madison, Wisconsin.
Wyoming	$3.00 a day and supervisor's expenses.	Same as for Advanced Register test.	Owner furnishes all equipment.	Same as for Advanced Register test.	H. S. Willard, College of Agriculture, University of Wyoming, Laramie, Wyoming.

High Producers

RALPH BRADLEY, Plattsburg, New York, has a grade Guernsey "Joe," which produced 1535 pounds of milk and 64.5 pounds of butter fat during the month of March. May King's Excelsior Girl 518508, also in Mr. Bradley's herd, as a five-year-old, on twice a day milking, produced 11232 pounds of milk and 571.1 pounds of butter fat.

In the herd of Mrs. Seba Lewis and Sons, Morrisonville, eleven pure bred and grade cows produced over forty pounds of butter fat for the month of March.

ROBERT SHERMAN
Cow Tester

Guernsey Buyers at Rock Hill

JAMES W. C. POGUE of Rocky Hill Farms, Exeter, California, reports that he has recently sold a number of foundation females to new Guernsey breeders. W. W. Triplett of Ceres, California, purchased Rocky Hill Prince 256791 that last year took a ribbon at the California State Fair in the senior yearling bull class. Mr. Triplett also purchased ten outstanding females of Rocky Hill breeding.

J. Hugh Hart of Visalia purchased Rocky Hill Cream Girl 441603, Rocky Hill Majestic 468805 and Rocky Hill Lassie 510997. The Tulare Union High School bought Rocky Hill Lucy 569354, Rocky Hill Claymore's Lady 580788 and Rocky Hill Rose 572109.

Indiana 4-H Dairy Club Favors Guernseys

A SUMMARY of the 1939 4-H dairy calf club work in Indiana shows the highest membership on record, according to J. C. Ralston, assistant state 4-H club leader of Purdue University.

Two thousand forty-six members were enrolled in 1939 which is an increase of 309 members over 1938.

Guernseys were favored by the club members as they owned 971 Guernseys, 939 Jerseys, 466 Holsteins, 124 Ayrshires, eighty-nine Brown Swiss, twenty-three milking Shorthorns, and sixty-six grade females.

Vaccination . . .

(*Continued from page 666*)

of these cows were found to be reactors.

To date approximately 1,200 vaccinated heifers have freshened with first and second calves. Only four abortions have been reported from this number. The dairymen will tell you that previously from fifty to seventy-five per cent of their heifers lost either the first or second calf.

While Director of Agriculture, Walter J. Robinson, and Supervisor of Dairy and Livestock, Dr. M. R. Hales, were here for the annual meeting, they inspected nine herds in which there were 430 cows and approximately 250 head of young stock. These dairymen reported to them as follows: The C. C. Kendall herd of originally twenty-seven cows had eleven reactors to start with. They have vaccinated thirty heifers, nineteen of these have been sold as dairy cattle, and of the eleven remaining on the ranch, none are reactors and none have lost calves. One reactor remains from the original herd.

In the Stacey Stone herd of fifty-five cows, thirty-seven were reactors and ten were suspects. Mr. Stone still has twenty-two reactors in the original herd. Twenty-seven heifers have been vaccinated with no reactors and only three suspects. Mr. Stone has had no abortions among his vaccinated heifers, although he formerly lost seventy-five per cent of his first and second calves. Because of these abortions, many of his heifers were only producing from 250 to 275 pounds of butter fat per year, while now they produce from 350 to 400 pounds of butter fat per year. Mr. Stone says that this added yearly production on only one of these heifers that has been saved from abortion is more than enough to pay the yearly costs of the program.

Douglas Lewis reported that of the twenty-five cows originally tested, eight were reactors. At the present time he has but one reactor out of forty-nine cows and this reactor is a heifer that was not vaccinated until fourteen months of age. Out of thirty-one vaccinated heifers, only one has aborted.

In the Max Schmuck herd of fifty-nine cows, four now remain of the total of thirty original reactors. Formerly, fifty per cent of his heifers lost their calves the first or second year while, so far, only one vaccinated heifer has aborted. Of his fifty vaccinated heifers which have been tested, all are negative.

On the James Lotzgesell farm, twenty reactors were found in a herd of thirty-seven cows. Only eight of the original reactors remain and among the twenty-eight vaccinated heifers there is only one mild suspect. A good control is furnished in this herd because originally there were six bred heifers that were not vaccinated. Of these six, five became reactors in two years and three lost calves. Of the twenty-two vaccinated heifers that have freshened with first, second and third calf, none have aborted and all are negative.

J. S. Mantle reported that he had twenty-five reactors in his original herd of fifty cows. He now has only ten of the original reactors and forty vaccinated heifers are all negative with no abortions among them.

Preston Dey showed the state officials one pure bred Jersey cow with a Dairy Herd Improvement Association record of 741 pounds of butter fat, and during the last two years she has made over 1,400 pounds of butter fat. She and her dam are both reactors. Since beginning the vaccination work, Mr. Dey has raised three full sisters and two full brothers of this fine cow. Also, he has raised two daughters and one son. Mr. Robinson made the remark that a dairyman should do almost anything to save a great producing family like that.

Another important result of the vaccination work was shown by the association. In the beginning we were so anxious to start vaccination that all the heifers were vaccinated before any testing was done. It was later found that ten of the members herds were clean. The vaccinated heifers were allowed to mingle freely with these clean herds and in no case during the succeeding four years has a single reactor appeared. This rather inadvertently gave us a field test, on quite a large scale, that it is perfectly safe to mingle vaccinated cattle with negative cattle. Because of this showing, the State Department of Agriculture is now allowing us to sell our vaccinated cattle anywhere within the State if they have a negative test within thirty days of sale.

These herds which were visited present a very good cross section of the herds in the entire project. Naturally, the reduction in number of original reactors has varied according to individual conditions. At the annual meeting, seventy-five dairymen expressed themselves as being thoroughly satisfied with the plan of making replacements in their herds with vaccinated and immunized heifers.

We are now finishing our fourth year of operation. Our association has no theories to prove and is not trying to prove any. The above statements are simply the facts in the case.

Breeding Troubles . . .

(*Continued from page 671*)

to be left in the uterus for any reason, it should be carried in an oil base.

Catarrhal endometritis is often associated with inflammation of the cervical canal and treatment is not always satisfactory. • Because of the danger attending the use of a return-flow catheter and because of the straining which often follows uterine douching, it is imperative that this work be left to the veterinarian.

While metritis is a deep-seated source of trouble, a sufficient number of cases do respond to proper treatment so that this can be conscientiously advised. The breeder will often be highly gratified by the results.

(*Continued in May 1 Journal*)

Changing to Pure Breds

RECENTLY, Mr. and Mrs. Joseph R. Theisen, Forsyth, Michigan, purchased a pure bred sire from L. G. and M. Y. Kaufman, Loma Farms, Marquette, Michigan. He will be registered as Loma Supreme's Optimist.

Mr. and Mrs. Theisen have been successful in raising grade dairy cattle, but from now on they are planning to raise only pure breds.

A Change Among the Leaders

Escalon Primrose 404285, Reentry 34480

Eighth in Class A

ANOTHER Guernsey takes her place among the thousand-pound cows of the breed. Escalon Primrose 404285 finished her record in class A with 20165.3 pounds of milk and 1029.0 pounds of butter fat to place eighth in the class. She is owned by George W. Emde, Happyholme Farms, Lodi, California, and has been a valuable matron in his herd. A. B. Humphrey, Escalon, was the breeder.

Escalon Primrose 404285 has been a real producer, and during her lifetime, or since October 7, 1931, the day of her birth, has made four official records. As a two-year-old she produced 11053.6 pounds of milk and 591.2 pounds of butter fat in class GGG making her third in the class, and she now holds fifth place. When "Primrose" was three years old she made 13152.8 pounds of milk and 710.0 pounds of butter fat in class E, and as a four-year-old she produced 15981.6 pounds of milk and 849.4 pounds of butter fat in class B. This new record of 1029.0 pounds of butter fat not only places her in eighth place in class A but makes her the tenth cow of the breed in butter fat production.

"Primrose" was sired by Highland Royal Prince 115656, A. R., that will soon be a century sire, as he now has ninety-five Advanced Register daughters with five others finishing. These ninety-five made 171 records that averaged 8976.3 pounds of milk and 480.0 pounds of butter fat. All but twenty-five of the records were made in immature classes.

"Royal Prince" was sired by Highland Chief Justice 79640, A. R., whose nine Advanced Register daughters in twelve records averaged 10434.7 pounds of milk and 524.5 pounds of butter fat. The dam of "Royal Prince" was Royal Queen of Highlands 112838 that made 13309.3 pounds of milk and 714.0 pounds of butter fat in class D.

On the maternal side of the new class leader, her dam was that grand old cow, Escalon Rosebud 214011, that holds a world's lifetime production record for successive triple letter records, having nine that average 498.65 pounds of butter fat. Her last son, Happyholme Primrose's Defiance 251053, topped the 1938 California State Sale when he was sold to George A. Osen, Thomas Creek Ranch, Reno, Nevada, for $610.

"Rosebud" was sired by Escalon Favorite 76818, A. R., and out of Escalon Lady Rose 120379, A. R.

The new class leader has a full brother in service at the Dibblee Estate, Planada, California.

Sire: Highland Royal Prince 115656 A. R.
Dam: Escalon Rosebud 214011.
Breeder: A. B. Humphrey, Escalon, Calif.
Owner: George W. Emde, Lodi, Calif.
Born: Oct. 7, 1931. Calved Jan. 26, 1939.
Not in calf.
Requirement for admission 400.0 lbs. fat.
Supervised by University of California.
3 Milkings daily.
Total milkings 1095.
Retest taken in April.
Oregon Check Test taken in August.

1939	Milk Lbs.	Butter Fat %	Butter Fat Lbs.
Jan. 29	138.5	4.95	6.86
Feb.	1663.3	4.95	82.33
Mar.	2116.6	4.68	99.06
Apr.	2017.1	4.58	92.38
May	1974.3	4.66	92.00
June	1666.7	4.83	80.50
July	1776.9	5.07	90.09
Aug.	1672.0	5.20	86.94
Sept.	1505.8	5.20	78.30
Oct.	1581.1	5.36	84.75
Nov.	1372.5	5.99	82.21
Dec.	1441.9	5.90	85.07
Jan. 28, 1940	1238.6	5.53	68.49
Total	20165.3	5.10	1029.0

Virginia Promotional Program

AT a Board of Directors meeting of the Virginia Guernsey Breeders Association, held in Richmond on March 13, plans were discussed for a State promotional program that will include a series of Judging Schools over the State. The idea was advanced to hold five such schools during the month of July, one each in Southwest, Southside, Tidewater, Valley and Northern Virginia territories. The programs will be under the direction of R. G. Connelly, Extension Dairyman, Virginia Polytechnic Institute, Blacksburg, and H. C. Bates, southern field representative of The American Guernsey Cattle Club.

Plans will also soon be underway for the annual summer field day which will be held this year at the farm of Colonel Henry W. Anderson, Sutherland. One of the entertaining and educational features of this field day will be the judging contest in which every one attending is invited to participate and compete for the Sherwood Forest Cup which is donated to the high scoring contestant winning the contest twice.

The eighth annual Virginia Guernsey breeders consignment sale will again be held at Richmond Fair Grounds some time during the month of September under the management of Louis McL. Merryman.

STEWART RIVERS,
Secretary-Treasurer

Are You A Stamp Collector?

SEVERAL breeders as well as many members of their families are collectors of postage stamps.

On May 13, at Peterborough, New Hampshire, the MacDowell Stamp will be placed on sale.

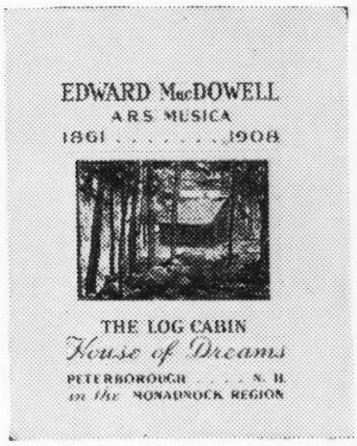

The MacDowell Club has prepared a cachet, picture of which is herewith, and this will be placed on all first-day covers purchased from the Club. The Edward MacDowell stamp is five cents, and for fifteen cents there may be purchased the stamp on an envelope carrying the cachet. A limited number of cachets will be autographed by Mrs. MacDowell, the widow of America's foremost composer. These may be secured through the MacDowell Club for one dollar each.

All money over actual expenses will be turned over to the Club for the purpose of maintaining Mr. MacDowell's grave.

Peterborough is proud of the fact that the MacDowell Colony is located within the town limits. Artists, writers, poets and composers have secured much inspiration from spending a summer at the Colony. A great many of the outstanding men and women of letters and composers received their start at the MacDowell Colony.

The Journal is happy to spread the publicity on the MacDowell Day stamps and cachet.

All checks or money orders should be sent to the MacDowell Club, Peterborough, New Hampshire, Box 60.

A Serious Loss

C. E. CASSEL, Hershey, Pennsylvania, recently had the misfortune of losing, by fire, his $12,000 home and all the furnishings.

The fire happened early in the morning when they were at the barn milking. Mr. Cassel has between seventy and eighty head of pure bred Guernseys.

Incidentally, all records of the herd and their registration papers were lost in the fire.

Amend New York Law

AMENDMENTS to New York State's law relating to indemnities for bovine tuberculosis and Bang's Disease became effective on March 5, 1940, according to Holton V. Noyes, Commissioner of the Department of Agriculture and Markets. The tuberculosis provision now allows an unregistered pure bred to be registered while less than three years of age. The former provision read "two years of age or less."

Alaska Guernseys

REPORTS from I. C. M. Anderson, extension animal husbandman of the University of Alaska, indicates that the Guernseys that have been located in that section are making good.

"Our young heifers at Matanuska have wintered in the open. They have an open shed that they may use at night. However, this is used very seldom except when there is a storm or the wind is blowing. This bunch of heifers has developed nicely; other than having a shaggy coat, they look fine. They make a pretty picture lying on the sunny side of the hill chewing their cud and enjoying themselves in spite of the fact that they are surrounded by a snow-covered landscape."

West Virginia Short Course

THE Dairy Department of the West Virginia University, Morgantown, is offering a two-day fitting and showing short course, May 21 and 22. This course is designed especially for the farmer-breeder who is interested in showing at the state and local shows. The course will be under the direct supervision of Paul Jackson, manager of Breezy Hill Farm, Madisonville, Ohio, who is nationally known as an outstanding showman. Registration blanks may be secured from G. A. Bowling, Dairy Department, West Virginia University, Morgantown.

Pugh Builds New Herd

L. G. PUGH of Shreveport, Louisiana, who recently sold all his herd with the exception of twenty foundation females, will purchase twenty well-bred heifers in the near future and begin building a larger and better herd than he formerly owned.

Guernsey Travels East

ANOTHER Guernsey bull calf travelled East in March when Arthur Moulton at the Middale Guernsey Dairy shipped him from Vancouver, Washington, to a 4-H club lad in Elkhorn, Wisconsin.

Harvey Christensen of Elkhorn, is, today, the owner, through the sponsorship of Fred Buchholz of Glenview, Illinois. Young Harvey took prizes at the County Fair at Elkhorn last fall with his cattle and plans on showing his new Guernsey there this summer.

The bull calf is sired, by Fanny's Winner of Middale 184739, that has been a consistent first prize winner at the Pacific International, winning a junior championship, and senior and grand championship honors there.

The dam of the calf is Daisy of Oak Park 357152 with two Advanced Register records: One of 600.3 pounds of butter fat and 12929.7 pounds of milk in class AAA, and of 547.1 pounds of butter fat and 12084.5 pounds of milk in class AAA.

Canadian Class Leader

FOREMOST MILDRED 506978, owned by Berryland Fruit and Dairy Farms, Haney, British Columbia, has just completed a record of 18000 pounds of milk and 915 pounds of butter fat in Canadian Record of Performance. This production places her at the top of the Honor Roll of the three-year-old class and second highest among Canadian Guernseys of all ages. She was bred by Foremost Guernsey Association, Inc.

New England Judging Schools

NEW HAMPSHIRE GUERNSEY breeders will lead off with a Judging School on May 1, at Rosewald Farm, Hillsboro, in the second series of schools held in New England.

Essex County Guernsey breeders will stage a Spring Show on May 2 at Topsfield, Massachusetts, with a judging school held in connection with this event for all Massachusetts breeders.

Vermont will hold a school at the Verne Savery Farm, Williamstown, on May 7, and Connecticut breeders will gather at Hilltop Farm, Suffield, on May 8.

Willow Creek Dispersal

WILLOW CREEK ACRES, owned by P. Gorman Trixler, Huntington, Indiana, held a dispersal sale on January 12, at Huntington. Thirty-three head sold for $3,705, or an average of $112.27.

Roy Parmerlee of Huntington, secured the three top animals of the sale. Martha of Willow Creek Acres 551798 was the top, selling for $235, with Lady of Willow Creek Acres 385090 going for $225 and Inez of Willow Creek Acres 471258 selling for $205.

Four good heifers were chosen by A. W. Read, Oskaloosa, Iowa, and the balance of the offering went to fifteen Indiana buyers. This indicates a good home market for good Guernseys.

Roy D. Hiatt, Portland, was the sale manager with Colonel Fred Reppert, Decatur, the auctioneer.

Following is the sale list:

Everett R. Beaty, Huntington, Indiana
Willow Creek Nona 551998 ..... $165.00
William D. Coty and Son, Summittville, Indiana
Erma's Stella of Victory Noll 213343 ..... 70.00
Marcellus Eckert
Willow Creek Letha 571486 ..... 82.50
Willow Creek Leona 571485 ..... 85.00
Heifer Calf 35.00
Willow Creek Jezebel 551802 ..... 90.00
Maria of Willow Creek Acres 610382 ..... 60.00
C. R. George, Marion, Indiana
Willow Creek Penelope 551799 .. 130.00
Willow Creek Golden Lady 560265 ..... 170.00
W. M. Jones, Fairmont Indiana
Bee of Willow Creek Acres 451521 ..... 175.00
Bert McNeet, Fort Wayne, Indiana
Willow Creek Bertha 585840 .... 82.50
Maxwell N. Naas, Portland, Indiana
Willow Creek Marita 551997 .... 120.00
Charles Nix, Huntington, Indiana
Willow Creek Mike 280543 (Bull) 45.00
Roy Parmerlee, Huntington, Indiana
Lady of Willow Creek Acres 385090 ..... 225.00
Linn of Willow Creek Acres 611530 ..... 50.00
Martha of Willow Creek Acres 551798 ..... 235.00
Inez of Willow Creek Acres 471258 ..... 205.00
A. W. Read, Oskaloosa, Iowa
Luella of Willow Creek Acres 610383 ..... 50.00
Priscilla of Willow Creek Acres 611684 ..... 40.00
Willow Creek Lassie Lou 611529 55.00
Beatrice of Willow Creek Acres 610381 ..... 60.00
Earl Showmaker, Huntington, Indiana
Golden Arrow Windsor 255419 (Bull) 102.50
Jacob and Frank Solms, Gas City, Indiana
Rosemere of Willow Creek Acres 551797 ..... 165.00
Willow Creek Velma 560266 .... 195.00
Willow Creek Princess Pat 549002 ..... 190.00
J. G. Sutter, Marion, Indiana
Willow Creek Miss Demeanor 551801 ..... 92.50
Willow Creek Delores 571484 ... 92.50
Willow Creek May Buttercup 551800 ..... 97.50
E. K. Wamsley, Warren, Indiana
Lila of Willow Creek Acres 451523 ..... 155.00
Eldon Woodmansee, Converse, Indiana
Laura of Willow Creek Acres 451522 ..... 135.00
Beauty of Willow Creek Acres 453253 ..... 105.00
Dottie of Willow Creek Acres 453254 ..... 105.00
Willow Creek Man 280542 (Bull) 40.00

A Herd in the Ozarks

BACK in a little old Ozark Valley, down a crooked old Ozark road, five miles from U. S. 66, between Bourbon and Sullivan, Missouri, Rollo Springer has been building a herd of Guernseys. Step by step, as his circumstances permitted, he has first figured out what should be done and then gradually did those things which uniformly as a principal has built soundly. First, he got his herd healthy, then he put it in the Dairy Herd Improvement Association and kept it there, and finally he entered it in the Herd Improvement Division Herd Test. Gradually, with his own facilities, he built a good barn and then a unique and useful stone milk house. He qualified for Golden Guernsey and has built a sound little route of about 125 quarts a day in Sullivan. Always serious, always thinking, every time we see him he is happy about his Guernsey situation and Golden Guernsey milk business. For years he has been secretary of the Crawford County Guernsey Breeders Association, and at the last meeting he was elected president.

His foundation was made with daughters of Caesar's Gypsy King 186006. When the fifth daughter's record is completed Caesar's Gypsy King 186006 will be an Advanced Register bull. On these heifers they are using a son of Valor's Climax 146507 and Friendship Vera 3d 238841, a daughter of Herdlea Ultra King 64259 with fourteen Advanced Register daughters.

Elkhart County D. H. I. A.

FOURTEEN 400 pound herd averages out of a total of twenty-nine Guernsey herds on test is the pace set by the Elkhart County, Indiana, Guernsey Dairy Herd Improvement Association in 1939. The average of the 447 Guernseys on test was 7984 pounds of milk and 397.5 pounds of butter fat, testing 4.98 per cent.

The following farms had herds producing 400 pounds of butter fat or more: Lawnsett, owned by S. O. Bigler; Pine Manor, Mr. and Mrs. Ernest Martin; Lookwell Farm, Mervin Eby and Son; Yellow Creek Meadow, Oscar R. Weaver; Galen Bowman; Clarlon, M. S. Weaver and Son; Lone Elm, A. H. Michel; Glenwood, Buzzard and Blaser; Hawpatch Guernsey Farm, Yoder and Simmons; Blossomdale, Victor Stine; Frank A. Walker; Clearland, S. R. Weldy; Invercroft, Clayton Eash, and Dr. R. A. Craig.

The Elkhart County breeders have planned a dairy breeding school and tour on Wednesday, June 4, and a Regional Guernsey show on August 7 at the Goshen Fair Grounds.

DALE HASELBY

JAMESWAY Products and Proved Sires

contribute to the success of J. L. Atwood, well-known dairyman and Ayrshire breeder of Plattsburg, N.Y.

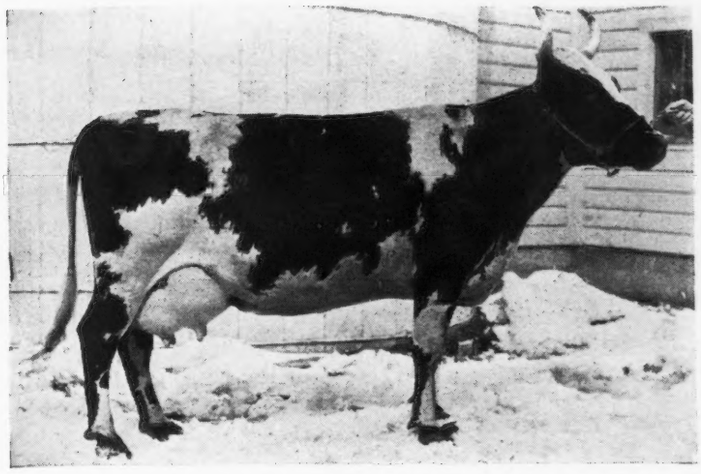

"My barn is equipped with Jamesway stalls and pens, and after ten years' service these are still in excellent condition." Writes Mr. Atwood.

• • •

Mr. Atwood has developed and milked nine generations of Ayrshires on his home farm, many of which have made outstanding records, and one of which, Red Bess of Atwood Orchards, has recently completed a cumulative record of more than 100,000 pounds of milk.

A National Leader in Production

Cleopatra Lass (above), a daughter of the proven sire, Penshurst Red Star, bred and owned by Mr. Atwood, has just recently completed a record of 20,083 lbs. 4.17% milk, 838 lbs. fat, making her state champion Ayrshire for New York and second in the national list of the senior four-year-old division of the Advanced Registry. She is typical of the many outstanding producers and brood matrons sired by this bull which is generally recognized as one of the most outstanding proved sires of the state.

Outstanding among dairy barns are those planned, equipped and ventilated by Jamesway. They're handy, comfortable, healthful. If you're building, remodeling or equipping *any* farm building, take advantage of JAMESWAY free planning service. It's the best to be had. Write to our nearest office, and we'll see that the JAMESWAY man stops in to talk with you.

JAMES MFG. CO.
Dept. GB-44
FT. ATKINSON, WIS.

TRADE MARK
Jamesway
REG. U.S. PAT. OFF

ELMIRA, N. Y.
OAKLAND, CALIF.

New INTERNATIONAL WALK-IN COOLERS

• SOMETHING NEW in farm refrigeration! It's the International Walk-In Cooler—a practical unit for storing all perishable products of your farm and dairy. Use this "refrigerated room" for cooling your milk, cream, and butter. Hang up a side of beef after butchering. Save yourself trips to town. If you wish, there is a low temperature compartment available for cooling foods to below freezing temperatures.

The knocked-down cabinet comes in 10 sizes (110 to 572 cubic feet capacities). Outside wall of oak; inside of fir. Four-inch thick insulation. Floor covered with galvanized sheet steel, sloped toward drain. Choice of natural oak and cream, or white enamel finishes.

Ask the International Harvester dealer about this new line of coolers, including the new Reach-In Coolers. Be prepared for the summer ahead.

INTERNATIONAL HARVESTER COMPANY
(INCORPORATED)
180 North Michigan Avenue, Chicago, Illinois

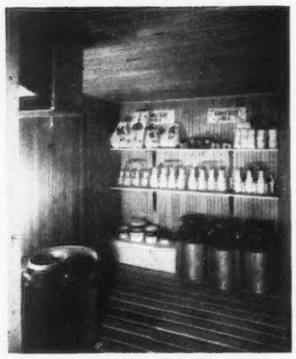
Walk-in cooler interior

New 2 and 3-Can MILK COOLERS

At left: A handy new cooler for small to average size farms and dairies. Low in price and upkeep. Surprisingly large capacity—you can cool up to 40 gallons of milk a day.

INTERNATIONAL COOLERS

DR. DAVID ROBERTS

Has a prescription for every *curable* animal ailment, *especially cattle*. Sold by dealers. If no dealer send direct. If you have any trouble in your herd write us. Ask for a free copy of "The Cattle Specialist."

DR. DAVID ROBERTS VET. CO.
2340 GRAND AVENUE WAUKESHA, WISCONSIN

Victory Noll Dispersal

THE VICTORY NOLL FARMS, owned by The Society of Missionary Catechists, Huntington, Indiana, was held on January 11. Thirty-three head, including a baby heifer about seven hours old which sold for sixty-two dollars and fifty cents, brought an average of $109.92.

Two females topped the sale with Golden Hero's Vicki 452024 selling for $290 to David M. Fenstermaker, Marion; and Delight of Victory Noll 497688 selling for $250 to William M. Jones, Fairmont.

Some out-of-state buyers were prevented from attending by almost impassable roads, so the entire offering went to twenty widely scattered buyers.

The sale was managed by Roy D. Hiatt, Portland, and Colonel Fred Reppert, Decatur, was the auctioneer.

Following is the sale list:

G. G. Baker, Huntington, Indiana	
Kay of Victory Noll	$40.00
Lester Baker	
A. C. Marlene of Victory Noll 609953	115.00
Walter Ball, Nuncie, Indiana	
Kenfleur's Clara Bow 364547	185.00
David M. Fenstermaker, Marion, Indiana	
Roxy of Victory Noll 257504 (Bull)	70.00
Golden Hero's Vicki 452024	290.00
Beryl Ford, Portland, Indiana	
Valor of Victory Noll (Bull)	27.50
Walter Hunke	
Kenfleur's Northern Light 439654	160.00
Ivan Hardin, Huntington, Indiana	
Trielm Daisy 306044	130.00
Champion's Admiration 370707	140.00

Northern Grown Seeds

Sweet Clover, 5c lb. up. Grimm-Alfalfa, 18c lb. up. Ladak and Cossack Alfalfa, Bromus, Crested Wheat, etc. Samples free. Cattle Weight Estimating Tape Free with $5.00 order. Liberal discounts on large orders.

GRIMM ALFALFA ASSOCIATION
(500 Cooperating Growers) Fargo, North Dakota

Choice GRADE Guernseys
JOHN G. GRAU
Long Green - Maryland

E. M. Granger, Jr.
Auctioneer
Thompsonville, Conn.

STROHMEYER & CARPENTER, Inc.
Photographers of Animals
White Plains - Box 788 - New York

COW COVERS
HALTERS
Patented KANT-KOM-OFF Cow Cover
Low Market Prices
R. LAACKE CO.
1646 N. 3d St.
MILWAUKEE, WIS.

BREEDERS SUPPLIES
Dependable products that give most value for the money.
64 PAGE CATALOG FREE
Describes, illustrates and Prices the complete lines of Franklin Products.
Valuable Reference Guide for Stockmen.
Ask Dealer or write to nearest office.
O. M. FRANKLIN SERUM CO.
Denver Kansas City Wichita Fort Worth Amarillo Marfa El Paso Alliance Nebr. Los Angeles Salt Lake City
FRANKLIN Concentrated BLACKLEG BACTERIN

Vere S. Culver
Chief Herdsman
Dairy World of Tomorrow
New York World's Fair 1939
Unanimously chosen by the five major dairy breed associations
AGRICULTURAL
Consultant Adviser Appraiser
Purchasing Agent
Recognized Judge of Livestock
Expert in Blending Blood Lines
Telephone 63287
1649 First Avenue, York, Pennsylvania

BLANKETS help WIN!
1ST PRIZE
MADE TO MEASURE
WESTON STA-PUT KOW KOVERS are the last word in style, fit, color, quality and PRICE.
*Send postcard for new folder and price list.
WESTON MFG. & SUPPLY CO.
1955 SPEER · DENVER

Park Huffman, South Whitley, Indiana
A. C. Constant of Victory Noll 279979 (Bull) 27.50
Charles C. Jones, Upland, Indiana
Clara's Junior of Victory Noll 242732 (Bull) 135.00
H. W. Jones, Muncie, Indiana
Glenda of Victory Noll 544180 .. 97.50
Tinny of Victory Noll 609955 ... 100.00
Patsy of Victory Noll 609952 .... 80.00
William M. Jones, Fairmont, Indiana
A. C. Star of Victory Noll 609954 100.00
Delight of Victory Noll 497688 .. 250.00
Sunbeam of Victory Noll 461858 150.00
Carl F. Miller, Columbia City, Indiana
Linda Lou of Victory Noll 609957 ..... 85.00
Roy Parmerlee, Huntington, Indiana
C. A. Constant of Victory Noll 279980 (Bull) 22.50
M. L. Prater, Huntington, Indiana
Guernsey Grove Merle 342035 ... 80.00
Hope's Pet of Rural Home 401658 ..... 80.00
Bernard Rethlake, Huntington, Indiana
Trielm Larkspur 325127 ..... 95.00
Franchester Charity 354701 ..... 105.00
Bessie of Victory Noll 461856 ... 125.00
Patience of Victory Noll 544181 . 80.00
J. G. Ripley, Roanoke, Virginia
Estella of Lu-Jor 399332 ..... 150.00
W. J. Tribolet, Markle, Indiana
Circle Drive's Achievement (Bull) 92.50
Oscar R. Weaver, Goshen, Indiana
A. C. Charity of Victory Noll 609956 ..... 85.00
Lady of Victory Noll 461860 .... 200.00
M. S. Weaver, Goshen, Indiana
Goldene Custer 362027 ..... 190.00
Dewey S. Wood and Son, Huntington, Indiana
A. C. Vera of Victory Noll 609958 ..... 37.50
Heifer Calf 40.00
Heifer Calf 62.50

Connecticut Meeting

THE annual meeting of the Connecticut Guernsey Breeders Association was held at the Higgins Inn, Middletown, Connecticut, on March 20, with 106 attending.

Ronald Mason, president and superintendent of the Odd Fellows Home in Groton, presided.

A report of the sales committee showed that the State Sale had thirty-one animals consigned to be sold at Durham, April 24.

A. I. Mann, assistant State Extension Dairyman, presented a project for consideration which would include the procuring of good calves for 4-H

HORN and NECK Identification Tags
Write for Catalog
THE MOORE BROS. CORP.
Dept. 45 ✦ ALBANY, NEW YORK

Position Wanted
Herdsman or Herd Manager. Good on all A. R. Work, Calf Raising, Milk Production and Showing. Have made many creditable records.
Box 259
Guernsey Breeders' Journal
Peterborough, New Hampshire

When in need of
LIVE STOCK PICTURES
Send for
COOK & GORMLEY
Union Stock Yards, Chicago, Illinois

CORONA ANTISEPTIC OINTMENT
TROUBLE with CHAPPING... CRACKING?
USE CORONA regularly. Its skin-comforting, softening, antiseptic properties ideal for chapping, minor cuts, scratches, bruises.
FOR HORSES ALSO: Valuable wound, gall and hoof dressing. 8-oz. 65c. Contains odorless antiseptic . . . at druggists and dealers.
FREE SAMPLE WRITE TODAY!
CORONA MFG. CO., Box 57-B4 Kenton, O.

Rid your Premises of flies by the MODERN ELECTRIC DUROBAR METHOD

Actual size of DUROBAR Electric Screen

DUROBAR Equipment is in use all over the World.

Hundreds of letters of appreciation have been received from owners of dairy farms, dairies, private homes, restaurants and food shops. If the patient cows could write, tear stained letters of gratitude would come in by the thousands.

OWNERS WRITE

(names on request)

"Durobars quickly save their cost in one season."

"Fly paper and spray no longer necessary."

"Best investment we ever made."

"Milk inspectors remark, 'Never saw so few flies.'"

"Big dairy farm wrote 'Enthusiastic over Durobars, practically ridding the barns of the menace of the fly pest.'"

Durobar equipment for windows, doors, and even pastures, has proved that flies can be practically controlled.

FLY SEASON WILL SOON BE HERE. Write for fully illustrated descriptions, prices, etc.

NATIONAL ELECTRIC SCREEN CORPN.

29 N. Peoria St. - CHICAGO, ILL.

The accepted method of flying insect control. Ask about installations near you.

DUROBAR

ELECTRIC SCREENS Kill Flies AUTOMATICALLY

club members to raise and consign to the State Sale as bred heifers.

A committee was appointed with Ernest Doane of Falcon's Flight Farm, Litchfield, as chairman to take charge of a Judging School to be held on May 8.

The following resolution was also adopted by the Association. RESOLVED: That the Connecticut Guernsey Breeders Association recommends the establishment of uniform regulations governing the interstate shipment of all accredited cattle, including those that have been treated against Bang's Disease by calfhood vaccination.

The Connecticut Guernsey Breeders Association further recommends uniform public regulation of vaccination and the incorporation of optional provisions for vaccination in plan for control of Bang's Disease through the establishment of certified herds in which calfhood vaccination is practiced.

The officers elected were: President, Harold Strickland, Lanandy Farm, Middlefield; vice-president, Alexander Maitland, Borrodale Farm, Thompson; secretary, William Roberts, Sunny Valley Farm, New Milford, and treasurer, Linus Strickland, Airline Farm, Middlefield.

The program included a talk by the Commissioner on Livestock Sanitation, Mark Galusha of Coronation Farm, Williamstown, Massachusetts. He gave a historic description of the breeding work carried on by his father and himself over a twenty-year period.

Benjamin Cleaveland, Lakeville, the Vocational Agriculture winner of the Connecticut Dairymen's Essay Contest, read his winning essay on "A Program for a State Guernsey Breeders Association." A pure bred Guernsey calf had been awarded for this essay. "Guernsey At War," a movie, was shown by Earl N. Shultz of The American Guernsey Cattle Club.

A Foundation Herd

MILTON CECIL, Centerville, Maryland, reports the sale of two pure bred heifers to William A. McFarland, Churchville, Maryland. These heifers were sired by Broadland Matador 233791 and are the first pure bred Guernsey females to be owned by Mr. McFarland.

As a foundation sire he selected a son of Valor's Africander 193733 out of S'no Boy of Pioneer Point 365035 that has a record of 14593.4 pounds of milk and 626.9 pounds of butter fat in class D.

Please mention the Journal when answering our advertisers.

Position Wanted

Herdsman, married, desires position with pure bred Guernsey herd. Have excellent references. Available when required.

JAMES A. KIRK, R. D. 2
Newton, New Jersey

GIVE YOUR COWS SEA POWER

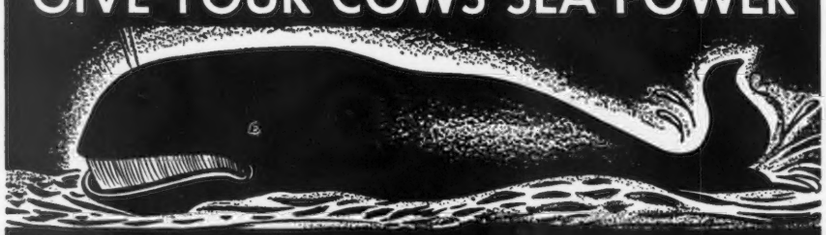

FOR MORE CALVES — FEWER CULLS

Many mineral-salts and life-supporting nutrients are lacking in soil grown crops. These mysterious POWER factors for "Production" and "Regularity in Breeding and Calving" are brought in ManAmar Feeds direct from the Sea to your Livestock. ManAmar provides more complete nutrition for your cows resulting in more milk, more calves, fewer culls, and added PROFITS from your Livestock.

Ask your Dealer for Feeds containing ManAmar and see for yourself **What a Whale of a Difference ManAmar Makes.**

OUR GUARANTEE

Cow against Cow—Group against Group—ManAmar Wins! Write today for FREE Rotogravure Magazine on Livestock Farming.

PHILIP R. PARK, Inc.

Dept. D-26 608 S. Dearborn St. Chicago, Ill.
Mfg. Plant: San Pedro, Calif.

Cowham Farm Guernseys

May Rose Bull Calves

•

FOR SALE

sired by

CORONATION REX 230249

A son of that outstanding Green Meadow Sire—

GREEN MEADOW CORONATION PRINCE 125281, A. R., and out of Green Meadow Rosalind 217437, A. R. 16246.1 lbs. M., 817.1 lbs. F., Class B. 1 A. R. daughter—Green Meadow Rosamond 317416, A. R., 14218.1 lbs. M., 803.7 lbs. F., Class C. 2 A. R. sons—Green Meadow Renown 196361, A. R., and Green Meadow Royal 208942, A. R.

OFFERING . . .
A line-bred "Rex" son out of Chestnutwold Snowdrop 297481, A. R.—14141.1 lbs. M., 684.2 lbs. F., Class C. A daughter of Langwater Butter Lad 100890.

Other "REX" sons out of high producing A. R. dams

T. B. Accredited *Negative to Bang's*

C. F. COWHAM **Jackson, Michigan**

Spruce Shadows Farm

"Line Breeding the Best to the Best"

Offers You Choice of **3**

BOULDER BRIDGE CONTENDER 250299

Bull Calves

1. SPRUCE SHADOWS ULYSSES 270925
Dropped October 17, 1938, and out of Lone Pine Gretchen 434336, A. R.
10500.1—530.4—CC

2. SPRUCE SHADOWS SOCRATES 270926
Dropped January 2, 1939 and out of Wild Farms' Prince's Betty 466206, A. R.
11300.5—566.5—CC

3. SPRUCE SHADOWS JUPITER 270927
Dropped January 21, 1939 and out of Ada of Clover Glen 528217, A. R.
9338.6—514.4—F

Reasonably priced and sired by a bull that combines the best of Boulder Bridge blood lines. See our March 15 advertisement for more complete details on *Contender*.

Federal Accredited No. 478313 *Minnesota Bang's Free 95*

JAMES E. KELLEY A. L. SQUIRE, *Manager*

Richfield Station Route 3 MINNEAPOLIS, MINNESOTA

Sires

HAVING TEN OR MORE ADVANCED REGISTER DAUGHTERS WITH RECORDS OF 700 POUNDS FAT OR OVER TO JANUARY 1, 1940

"Holliston Royal of Rockingham, Saugerties Royal Sequel and Langwater Country Gentleman are the only bulls that are still alive and in service."

Name and Number	*Number A. R. Daughters*
Dolly's Foremost of High Rock 67827	21
HOLLISTON ROYAL OF ROCKINGHAM 154687	19
Yeoman's King of the May 17053	16
Ne Plus Ultra 15265	15
Florham Laddie 20431	15
Langwater Hornet 39438	14
Langwater Demonstrator 16451	13
Langwater Valor 79775	13
Langwater Peter Pan 116839	13
Green Meadow Coronation King 109429	12
Langwater Africander 57121	12
Langwater Holliston 28055	11
Governor 3rd of Les Grantes (R. G. A. S. 4089 P. S.)	11
Sailor Lad V. of the Fontaines 123257	11
Langwater Country Gentleman 141686	11
High Point Prince Maxim 104016	10
Noranda 108708	10
Langwater Pharaoh 98719	10
Saugerties Royal Sequel 159031	10
Saugerties Africander 116932	10

History to be Written

With a minimum of 90 more daughters to freshen and the bull still in service it can readily be seen that his history has just begun to be written.

With 19 daughters out of 43 making records over 700 pounds fat, this same percentage should place at least 40 to 50 daughters with records over 700 pounds of fat.

All daughters of Holliston Royal on the ranch have been tested or are on test except three that have blemishes. It will be noted that approximately half of his daughters are capable of making over 700 pounds of fat and that 32 of them qualified for double letter.

• • •

BROWN RANCH

CAPITOLA, CALIFORNIA

DR. ALLAN K. BROWN

WILDWOOD FARM SALE

Ninety animals, the property of Eberlein and Eberlein, of Shawano, Wisconsin, to be held at Shawano County Fair Grounds

Saturday, May 11, starting at 10:30 A.M. (Central Standard Time)

Sixty females of all ages and 24 bulls of all ages together with a number of calves of both sexes dropped after March 1, 1940.

This is not a dispersal sale as Messrs. Eberlein expect to continue in business until they have as good a herd as there is in the United States. Their herd now numbers nearly 150 head and has grown beyond the limit of their barns and farms to care for them.

They are reserving certain lines of blood they hope to build on, but are selling many of the best animals in their herd.

A large number of the animals in the sale carry the blood close up on one side or the other of the cow, Bo-Peep's Lassie of Wildwood 92395, bred and tested on the farm with a record of 16447.3 lbs. M., and 874.1 lbs. F., Class A.

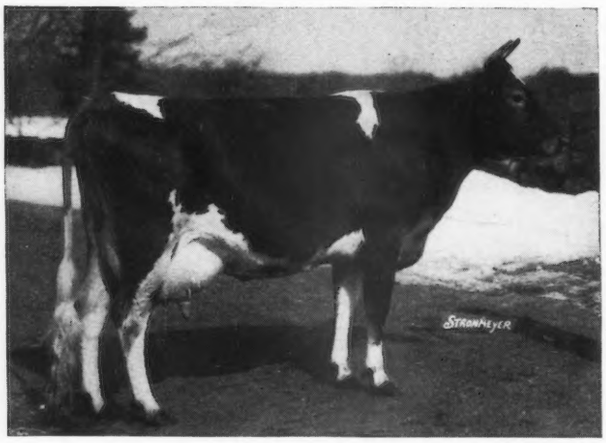

◀ The herd is also strong in the blood of the great cow. . .

ROCKINGHAM TWILIGHT 316681

664.5 lbs. F., Class G—845.1 lbs. F., Class D—803.2 lbs. F., Class A.

Her son, Rockingham Prince Star 209338 was used for several years in the Wildwood herd, and many of the animals in the sale are by him, or out of his daughters or sired by his sons.

He was a full brother to Rockingham Prince Hollistar 199981 now in heavy service at Rockingham Farm. Rockingham Twilight was also the dam of Rockingham Starling 476296 with a record of 796.5 lbs. F., Class DD.

Three of the other bulls recently used in the herd have been Florham Idol 210343, A. R., a son of Florham Heritor 123442, A. R., and out of the great daughter of Langwater Country Gentleman 141686, Florham Golden Rose 316443 with 735.0 lbs. F., Class F.

Florham Idol 210343 will be in the sale and many of the females in the sale are in calf to him.

Fairydale Ultra King 129944 was also largely used and many animals in the sale are in calf by him. He was an A. R. bull and was by Langwater Archer 53844, and his dam was Caribou Neronic 114602 with 729.1 lbs. F., Class A and her dam was Neronic 43595, a daughter of Ne Plus Ultra 15265 with a record of 628.6 lbs. F., Class A.

The third bull now being used heavily is by Rockingham Prince Star 209338 out of Bo-Peep's Lassie of Wildwood 92395 above mentioned.

Before the sale, Rockingham Prince Star 209338 will be an A. R. bull and the records being made by his daughters will prove him one of the greatest bulls bred at Rockingham Farm.

This herd is both a tuberculosis accredited free herd, and a Bang's Free certified herd. Fifty A. R. records have been completed on the farm and ten more are under test, so the animals in the sale have long lines of A. R. ancestors.

For catalogue address:

CHARLES L. HILL, *Sale Manager* - - - ROSENDALE, WISCONSIN

Accredited • Negative

CESOR FARMS *consigns to*

MICHIGAN STATE SALE

East Lansing, Michigan, May 4, 1940

A Bull Calf • A Heifer

Both by Cesor Jay's Bonnell 255917

CESOR NEPTUNE 284186
Dropped September 10, 1939

IN THE SALE

CESOR JAY'S BONNELL 255917
Third prize 2-year-old Bull, 1939 Michigan and Wisconsin State Fairs.

CESOR JAY'S PRINCE 229432
Sire of:
Cesor Prince's Louise 596375.
Now on A. R. test, Class G, and in 206 days has produced 6779.9 lbs. M., 317.76 lbs. F. (Subject to approval)

BOURNEDALE BONNIE LASS 427195
13623.4—630.5—DD
Full sister to:
Bournedale Merry Lass 362287
11640.0—527.9—D
Reserve Senior Champ., 1937 Michigan State Fair.

BOURNEDALE ALLEN JAY'S KING 205523
11 A. R. daughters
Bournedale Iva Lee 468141
16007.3—816.9—E
Bournedale Bright Eyes 435082
14433.2—793.6—D
Bournedale Dolly Violet 468152
14009.0—723.6—GG
Cesor Boni-Fide
13293.5—669.7—G

BOURNEDALE DAFFODIL 380170
12058.5—612.7—G

MAXIM OF BOURNEDALE 146164, A. R.
25 A. R. daughters, 5 A. R. sons
St. James May Queen 319676
14526.6—851.1—A
Bournedale Maxine 387139
14201.6—734.1—A
Bournedale First Lady 360119
13542.5—696.4—A

BOURNEDALE MEMOIR 301294, A. R.
17399.8—793.4—A
Dam: 1st prize Produce of Dam, 1937 Michigan State Fair.
3 A. R. Daughters.

His Dam

CESOR JUPITER'S MARIE 596674
Now on A. R. test in Class GG and in 164 days has produced 5972.8 lbs. M., 325.66 lbs. F. First prize Senior Yearling and Junior Champion, 1939 Wisconsin State Fair.

WARD ACRES JUPITER 151542, A. R.
15 A. R. daughters, 2 A. R. sons
Alford's Golden Aggie 408080
12037.3—688.6—FHI
Maherwood Diana 349654
11647.0—660.2—G
Maherwood Beatrice 349661
12222.9—613.0—G

BOURNEDALE MARTHA 406060, A. R.
10766.4—578.7—F
Grand Champion, 1937, National Dairy Show, Columbus, Ohio.
Grand Champion, 1938.
Royal Winter Fair; 1939
Dairy Cattle Congress.

LANGWATER AFRICANDER 57121, A. R.
Sold for $25,000.
76 A. R. daughters, 33 A. R. sons
Gayhead's Leading Lady 126574
15140.6—843.5—A

REGINA OF FAIRYDALE 134075
16105.1—906.7—B
13477.0—773.2—E
10402.7—573.8—G
Sold for $3,300.
2 A. R. daughters, 2 A. R. sons

BOURNEDALE MASTER MAX 193578
10 A. R. daughters including:
Alberta of Thorn Hill 397373
14018.1—840.4—B
Dot of Thorn Hill 438882
12718.8—611.5—G

BOURNEDALE MARION 347897, A. R.
9948.6—467.0—E

CESOR FARMS • Farmington, Michigan

CHARLES E. SORENSEN, *Owner* • GEORGE M. NEWLIN, *Manager*

21st ANNUAL MICHIGAN

TO BE

The Michigan State College

EAST LANSING, MICHIGAN

The breeders are offering 60 head of clean cattle consisting of 35 head of young cows, fresh or due soon after sale time, 13 bred heifers, five open heifers and seven bulls. Anyone interested in this offering may secure catalog by writing H. W. WIGMAN, *Secretary*, LANSING, MICHIGAN. WALTER ANDREWS, *Auctioneer*.

LOCKSHORE FARMS, CRESSEY, MICHIGAN, present the following animals for the Michigan State Sale:

LOCKSHORE MELLOW MOON 283213 (a double grandson of Lockshore Crystal Prince 194628) 10 months old.

Sire: Lockshore Ambassador 237509. A son of that great show cow, Imp. Muiresten's May Queen II. 248925.

Dam: Lockshore Apollodorus 459237.
11199.7—503.9—GGG
11174.6—541.7—EEE (State Champion).
Will make over 700 lbs. F., Class CC.

SUGAR CREEK SENNA TIBY 408499 (a six-year-old show cow). 8898.7—453.1—F. A granddaughter of Langwater Shah 97043. Will be fresh before sale.

FRANCHESTER RANDA 508074 (a three-year-old daughter of above cow and sired by Langwater Reflector 173787). 8637.5—458.4—G (2-times-a-day milking). Will be fresh before sale.

LOCKSHORE ENCHANTRESS 453060 (an excellent uddered 5-year-old cow). 8774.7—399.1—DDD.
Dam: Chestnut Lucia 254887. 12591.2—603.6—G.

WOODY NOOK SLOGAN'S FLORA 596511 (this heifer born Feb. 3, 1939, would do credit to any man's herd). She is a daughter of Langwater Slogan 166129.

ROCKINGHAM FARMS, SALEM, N. H., DANIEL G. TENNEY, *Owner*, are consigning to the Michigan Sale a young bull, fit to head any herd. He is a double grandson of Langwater Holliston 28055, A. R., with 56 A. R. daughters and 31 A. R. sons. This calf is sired by Rockingham Prince Holliston 199981, A. R., a show bull and his 13 A. R. daughters have completed records from 612 lbs. F., Class G, to 845 lbs. F., Class A. The dam of this calf is a cow with a real udder and her record of 14500.0 lbs. M., 721.0 lbs. F., Class FF, shows plenty of production. The dam of this calf is rich in the blood of Green Meadow Coronation King 109429, A. R., and Green Meadow Coronation Prince 125281, A. R.

CESOR FARMS consign to the Michigan State Guernsey Breeders' Sale, May 4, East Lansing, Michigan:

CESOR NEPTUNE (bull). Born September 10, 1939. Sired by Cesor Jay's Bonnell 255917 by Cesor Jay's Prince 229432 by Bournedale Allen Jay's King 205523.

CESOR JAY'S BONNELL'S dam is Bournedale Bonnie Lass 427195 with 13624.4 lbs. M., 630.5 lbs. F., Class DD. By Maxim of Bournedale 146164 out of Bournedale Memoir 301294 with 793.4 lbs. F., Class A.

Dam: Cesor Jupiter's Marie 596674. Now on test in Class GG and in 164 days has made 5972.8 lbs. M., 325.6 lbs. F. 1st prize Senior Yearling and Junior Champion, Wisconsin State Fair, 1939. Sired by Ward Acres Jupiter 151542.

Dam: Bournedale Martha 406060 with 10766.4 lbs. M., 578.7 lbs. F., Class F. Grand Champion, National Dairy Show, 1937, Royal Winter Agricultural Fair, Toronto, Canada, 1938, and Waterloo Dairy Cattle Congress, 1939,

Also a daughter of Cesor Jay's Bonnell 255917, Cesor Bonnell's Imogene. Born June 21, 1939.

BIG BOY'S CHOICE OF SEPASCOT 501952.
Born June 29, 1936. 10093.9—503.5—G. A good granddaughter of Bournedale Chieftain 174538.

ETH-MEAD GUERNSEY FARMS, NORTHVILLE, MICHIGAN, MRS. E. M. BRICKER, *Owner*, offer an outstanding young bull in Eth-Mead Catherine's Ajax 275266, sired by Green Meadow Ajax 241116 and out of Franchester Cathrine 336117 by Green Meadow Constant 89355. Catherine has three A. R. records: One of 11750.5 lbs. M., 611.4 lbs. F., Class A. She carries an exceptional udder. She is by the same sire as Franchester Clara 369386 with two records of over 920 lbs. F. placing her second in Class DD. Also Eth-Mead's Rex Chum 527671, a daughter of Coronation Rex 230249. She is on test and in 139 days, Class G, has produced 232 lbs. F. She is bred to Coronation Monarch 250038. Also Eth-Mead W Polly Prim 559006, sired by a son of Bournedale Rex 159247 and bred to a son of Langwater Country Gentleman 141686. His full sister, Florham Beauty Rose 460946, has produced in 245 days 13378.01 lbs. M., 700.0 lbs. F.

STATE GUERNSEY SALE

HELD AT

Live Stock Pavilion

SATURDAY, MAY 4, 1940

BLAKEFORD FARMS, QUEENSTOWN, MARYLAND, GUY HARMON, *Manager*, are consigning an outstanding young bull, sired by Langwater Reveller 206846, A. R., and out of a daughter of Langwater Countryman 200171. Blakeford Sweet Adeline 462383 has a record of 12486.3 lbs. M., 646.4 lbs. F., Class GG, and she is out of Langwater Lovelorn 351413, 11351.2 lbs. M., 678.7 lbs. F., Class G. A double grandson of Langwater Moonlight 160256. The heifer we are offering is sired by Langwater Ambassador 216197, A. R., and out of Blakeford Mignonne 511946, on test in Class G, has produced in 273 days, 8423.6 lbs. M., 416 lbs. F.

MEADOW BROOK FARMS, ROCHESTER, MICHIGAN, MRS. A. G. WILSON, *Owner*, are consigning two well-bred heifers. One is a granddaughter of Imp. Echo of Myrtle Place 141225, A. R., out of Masterful's Odette 370462. She has a record of 8148.5 lbs. M., 446.4 lbs. F., Class BHI. She was first prize 4-year-old, 1st prize produce of dam, 1st prize dairy herd at Ohio State Fair, 1935. The second heifer's dam and sire's dam have an average of 11438.0 lbs. M., 598.0 lbs. F. Both heifers are bred to Cseor General's Lyle 265280, second prize yearling, Michigan State Fair, 1939.

COLBY DALE FARMS, ROMEO, MICHIGAN, HOWARD COLBY, *Owner*, are offering two choice young cows, both having splendid records. The one is sired by Imp. Fanny's Slogan of Sausmarez 170848, A. R., and the other cow is sired by Ultra Queen's Tom of Overlook 194178. The six nearest tested dams of this bull average 13767.0 lbs. M., 741.0 lbs. F. Also consigning a choice young bull out of Marjorie Lou of Greenfield 437534, A. R., and sired by Lockshore Hoosier Don 237506 a son of Lockshore Crystal Prince 194628, A. R., grand champion bull of Michigan State Fair in 1934, also first prize at Waterloo, Illinois and Ohio.

HER-MIL FARMS, FREELAND, MICHIGAN, HERBERT RUSSELL, *Owner*, consign to the State Sale a beautiful young cow whose dam has three records on twice-a-day milking; last record of 10658.5 lbs. M., 523.6 lbs. F. She is bred to Langwater Emir 161558, A. R.

GILMORE BROTHERS, CAMDEN, MICHIGAN are consigning to the State Sale, two bred heifers that are worthy of consideration. The herd average for the past three years has been from 475 to 500 lbs. F.

FOREMOST GUERNSEY ASSOCIATION, INC., HOPEWELL JUNCTION, NEW YORK, W. K. HEPBURN, *Manager*, is consigning to the Michigan Sale, a young bull that should attract the attention of the most discriminating breeder. He is sired by Foremost Royal Blend 221529 and out of Fayroyal's Eunice 249152, A. R., 12656.5 lbs. M., 677.2 lbs. F., Class G; 14892.5 lbs. M., 802.4 lbs. F., Class A. Her dam, Mixter May Princess 124204, A. R., with 5 A. R. records from 604 lbs. F. to 779 lbs. F., grand champion at the National Dairy Show in 1924. Sold for $7,000. The heifer we are offering is by the same sire and out of Foremost Maralyn 477834, A. R., with 13451.0 lbs. M., 734.5 lbs. F., Class EE. Her dam, Valor's Ilya 386379, A. R., 16624.7 lbs. M., 853.9 lbs. F.; A third dam with 13956.0 lbs. M., 833.2 lbs. F.; fourth dam, 17081.0 lbs. M., 913.0 lbs. F.; fifth dam, 15369.0 lbs. M., 667.2 lbs. F.; sixth dam, 17249.0 lbs. M., 790.0 lbs. F. This is one of the best heifers ever developed at Emmadine Farms.

MURRAY FARMS, KALAMAZOO, MICHIGAN, J. J. MURRAY, *Owner*, is offering in this sale a splendid bred young bull, Murray's Sir Maxapola 278729. Sire: Lockshore Sir Oliver 248697. His three nearest dams average 12491 lbs. M., 615 lbs. F. This bull was grand champion in 1938 and 1939 at the South Central Show. Also second prize at Michigan State Fair, 1939. His dam has a record of 9248.0 lbs. M., 487.0 lbs. F. (twice-a-day milking). She was second prize cow at the South Central Show, 1939. Also consigning two young cows, Lake Hills Ultra Mildred 508241 and Lake Hills Ultra Sylvia 508242. Both are sired by a proved bull.

ROSEMONT FARMS, CALEDONIA, MICHIGAN, E. W. RUEHS, *Owner*, consign to the sale two splendid young cows with lifetime records. Both animals are sired by Dumont of Oronoko 182899. He has 60 tested daughters with a mature equivalent of 12850.2 lbs. M., 596.0 lbs. F. Consignments from this herd in the past have more than made good in the hands of the purchaser.

GELOSTER FARM, RICHLAND, MICHIGAN, HAROLD P. GILKEY, *Owner*, consigns two well-bred heifers of Langwater Eastern King breeding. They will freshen soon after sale and they are bred to Lockshore Monogram 203591, a proved sire whose daughters have an increase of 125 lbs. F. over their dams.

15th Annual Coventry Sale

. . . . . Monday, May 20, 1940

Interstate Fair Grounds - - Trenton, New Jersey

The consigners include:

AFTON FARM, R. F. Loree, Florham Park, N. J.
2 outstanding cows of show conformation (see Back Cover).

BLAKEFORD, Goerge M. Moffett, Queenstown, Maryland.
A beautiful daughter of Langwater Ambassador 216197 making over 2 lbs. F., a day in Class G. Two daughters of Langwater Reveller 206846, one out of Blakeford Phyllis 506860, 600.4 lbs. F., Class G, by Langwater King of the Meads 196128.

BROOKLANDWOOD, Mrs. Ann P. Emerson, Brooklandville, Maryland.
4 daughters of Beechwood Prince Select 130365 with records up to 809.1 lbs. F. 1 daughter of Gerar Crusader 123045 going at a 825 lb. fat rate. A son and daughter of Langwater Gabriel 237500. An 804 lb. daughter of Aiyukpa Golden Marmion.

CRUM CREEK, Carlton Yarnall, Newtown Square, Pennsylvania.
One cow by Royal Gold of Hill Girt 167678, A. R., one bred heifer,—a granddaughter of Crum Creek's Aubrietia 349664, 17427.6—842.2—A, by a son of Royal Gold of Hill Girt 167678.

FRIENDSHIP, Est. A. A. Thompson, Uniontown, Pennsylvania.
4 outstanding young cows and heifers—daughters or granddaughters of the great A. R. sire, Valor's Climax 146507.

***GERAR, Louis McL. Merryman, Sparks, Maryland.**
2 A. R. three-year-old daughters of Rhoda's Patient King 136005, son of the great cow, Imp. Rhoda des Blancs Bois 68684 both fresh with their 2nd calves and making over 2 lbs. fat a day.

GLENBURNIE, Dr. James E. Russell, Trenton, New Jersey.
An outstanding cow, Glenburnie Opal 528721, out of Glenburnie Gem 2d 445127, 13252.5—735.6—EE; 14204.7—784.5—BB, and a bred heifer.

GWYNLLAN, A. D. Thayer, Gwynedd Valley, Pennsylvania.
5 daughters of Green Meadow Ambler 199077 and Westmont Lulu 447446, a show daughter of Langwater Peterkin 146815.

HILL GIRT, H. G. Haskell, Chadds Ford, Pennsylvania.
A two-year-old daughter of Noranda 108708, making 625 lbs. F., Class GG, from a 785 lb. Langwater Peter Pan 116859, dam.

McDONALD FARMS, J. M. McDonald, Cortland, New York.
4 cows, daughters of Green Meadow Watchful 154429, Supreme's Meddler 207047, Foremost Prediction 212227, and Foremost Superlative 229914. 4 outstanding heifers, 2 by Prediction, 1 by Myhaven King 233983, 1 by Valor's Royal Blend 212939, from high record dams.

A son of Quail Roost Maxim Prince 209991 and Valleywood Harriet 357789, 14223.2—781.8—CC, 2nd aged cow, National Dairy Show, 1938, Grand Champion, Devon, 1937, 1st aged cow, Dairy Cattle Congress, 1938.

RIVEREDGE, EST. J. Barlow Cullum, Reading, Pennsylvania.
Riveredge Contender's Lady Luck 505125, a show daughter of Argilla Contender 225788, champion bull, Eastern States and Harrisburg.

ROCKINGHAM, D. G. Tenney, Salem, New Hampshire.
2 cows and 1 bull, all of top quality.

The Sales Committee believe the offerings equal to that of the past fourteen years and are confident they will be appreciated by the most discriminating buyers.

JOHN COCHRANE, Mgr., Hill Girt Farm
R. D. WILSON, Mgr., Afton Farm
LOUIS McL. MERRYMAN, Gerar Guernseys

For Catalogues write:

Herrick-Merryman Sales Company • Sparks, Maryland

CONSIGNED TO THE

15TH ANNUAL COVENTRY SALE

Trenton, New Jersey ▪ May 20, 1940

McDonald Farms Maxim—Born October 23, 1939

An outstanding calf with a great inheritance.

Sire: QUAIL ROOST MAXIM'S PRINCE 209991

6 A. R. daughters, Herd Sire at Clear Springs Farm, Concord, N. C.

Full brother to Quail Roost Maxim King 215828, Herd Sire, Quail Roost.

Dam: VALLEYWOOD HARRIET 357789—14223.2—781.8—CC

His Dam ▶

VALLEYWOOD HARRIET 357789

14223.2—781.8—CC. 1st Prize Aged Cow, Dairy Cattle Congress. 2nd Prize Aged Cow, National Dairy Show, 1938. Grand Champion Cow, Devon, Pennsylvania, 1937. Sold in 1938 for $4,000. Dam of: VALLEYWOOD HYACINTH 505867. 12923.3—633.5—DD. 1st 4-year-old, Indiana Field Day, 1939. VALLEYWOOD VALIANT HERO 235690 Grand Champion Bull, Devon, Pa., 1939.

▼ *His Sire's Full Sister*

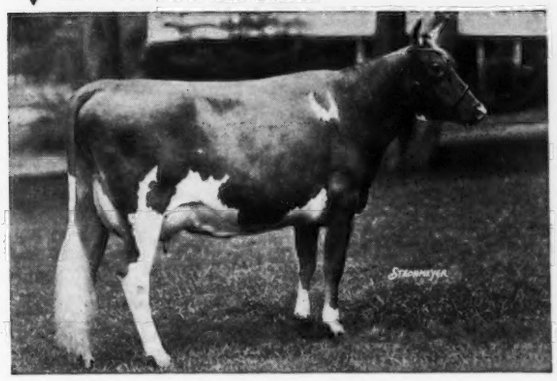

QUAIL ROOST MAXIM'S MAY ROSE 363365

11813.3—708.3—F. 15227.4—867.8—B—Class Leader. Member 1st Prize Get of Sire, National Dairy Show, Waterloo, Maryland and Canadian Royal 1938. A daughter of High Point Prince Maxim 104016. "May Rose" is rated by Quail Roost to be the greatest cow ever bred or owned there. (see their advertisement in the Dec. 15, 1939 Journal).

Also Consigned . . .

Yokum Duchess 396809

12010.6—608.5—B

Dam of Yokum Sylvia 474727, 10377.4—571.1—G "Duchess" is an outstanding daughter of the great sire, Green Meadow Watchful 154429, one of the very best sons of Green Meadow Coronation King 109429. She is also a ¾ sister to our Green Meads Thelma 349034 cow. (see our Feb. 1, 1940 advertisement).

Other members of our consignment are three daughters of Foremost Prediction 212227 (one of them on test making 2 lbs. fat per day in Class E). One daughter of Valor's Royal Blend 212939, a daughter of Myhaven King 233983 and a daughter each of Foremost Superlative 229914 and Supreme's Meddler 207047.

▶

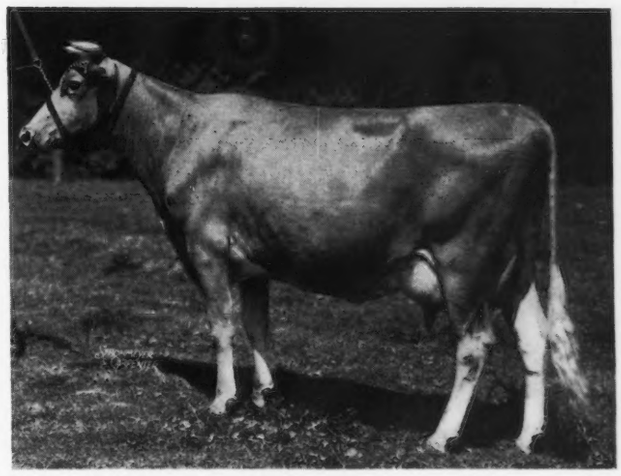

Watch our May 1 advertisement for more about our consignment. We invite your inspection of these animals at the farm.

You are always welcome at McDonald Farms

McDONALD FARMS

J. M. McDONALD, *Owner* **Cortland, New York** K. C. SLY, *Manager*

April 27, 1940 LEA FARM
At Old Bournedale Farm Dispersal Sale
MILLERTON, N. Y. 10 A. M.

90 Registered Guernseys—the entire herd of Mrs. Ethel Peck Earling of Salisbury, Connecticut. Since the destruction of the Lea Farm buildings by fire on February 2, the herd has been housed at Old Bournedale, six miles from Salisbury on Route 44.

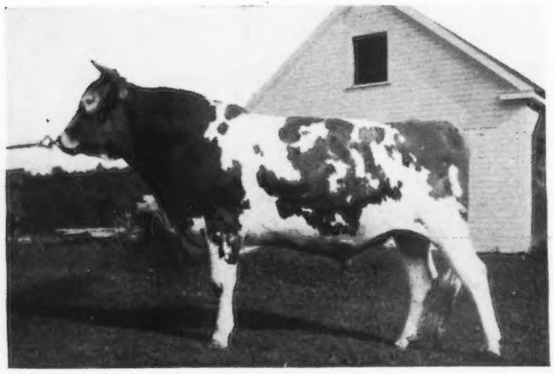

LANGWATER REDEMPTOR 218401
Born May 19, 1934.
Sire: Langwater Pharos 197467, A. R.
Dam: Langwater Moonflower 327081, A. R.
16715.6 lbs. Milk, 984.4 lbs. Fat, Class A. (Unretouched photo at 4 yrs. old)

LANGWATER REDEMPTOR 218401, acquired this year to head the Lea Farm herd, will be in the sale.

He should become A. R. in a few months as his first five daughters are on H. I. test making very creditable records.

His three nearest dams' records average 17277.3 lbs. Milk, 919.2 lbs. Fat—the highest production ever inherited by any Langwater bull.

His dam is the highest record cow that has been at Langwater for nearly twenty years and holds the third highest Langwater record of all time. Her dam is also at Langwater today, Langwater Duvaux Rose 158529, 16112.4 lbs. Milk, 833.3 lbs. Fat, Class A.

HIS DAM

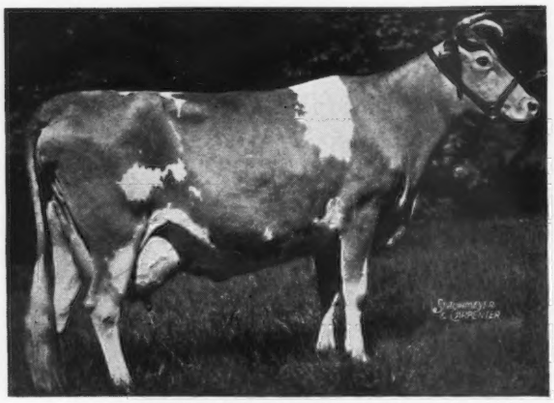

LANGWATER MOONFLOWER 327081, A. R.
16715.6 lbs. Milk, 984.4 lbs. Fat, Class A
Sire: Langwater Moonlight 160256, A. R.
Dam: Langwater Duvaux Rose 158529, A. R.
16112.4 lbs. Milk, 833.3 lbs. Fat, Class A.

HIS SIRE'S DAM:

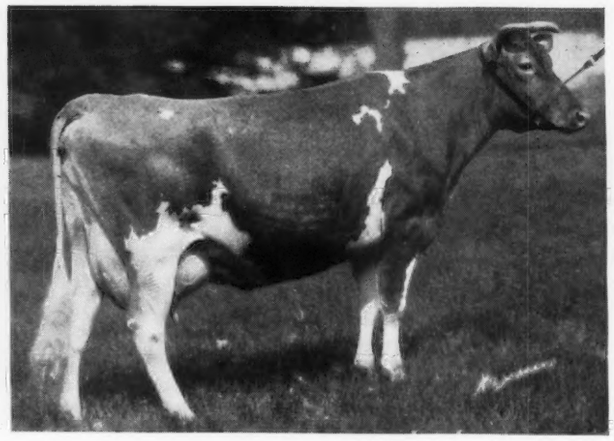

LANGWATER ANGELA 195134, A. R.
19003.9 lbs. Milk, 940.1 lbs. Fat, Class A
Daughter of Langwater Steadfast 31672, A. R., and out of a daughter of Langwater Cavalier 21012, A. R.

Two young bulls are in the sale:

LEA LORD ESQUIRE, *Born September 11, 1939.*
Sire: LANGWATER COUNTY SQUIRE 216866.
Dam: GREEN MEADS QUEEN EILEEN 553477, 5448.6 lbs. Milk, 231.7 lbs. Fat, 169 days, Class DD, still on test. She is a daughter of Langwater King of the Meads 196128 and Langwater Colleen 2d 373695 (see opposite page).

LEA LORD MILSTEAD, *Born March 23, 1939.*
Sire: FOREMOST COURTIER 232563
Dam: DOLLY'S DAISY OF M. H. 434027, 10771.2 lbs. Milk, 672.4 lbs. Fat, Class FF.

The Lea Farm Herd is on Advanced Register Herd Test
Every Cow has an Official Record or is Now on Test

WRITE US FOR A CATALOGUE

DUNN & HARWOOD, ***Sales Managers***
SCHOHARIE, NEW YORK and CORDAVILLE, MASS.

LEA FARM Dispersal Sale

April 27, 1940

At Old Bournedale Farm
MILLERTON, N. Y. 10 A. M.

In the Sale:

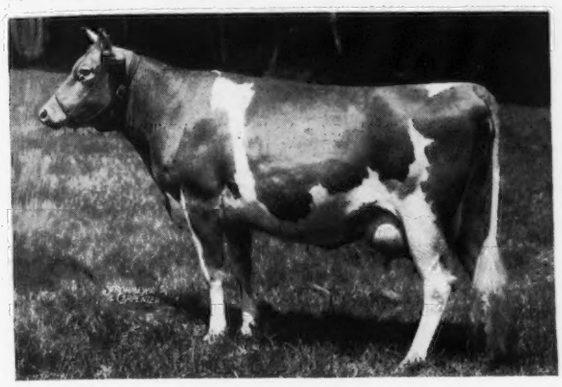

GREEN MEADS QUEEN DAHLIA 449473
8209.1 lbs. Milk, 359.7 lbs. Fat, 179 Days, Class AA, still on test.
Daughter of Langwater King of the Meads 196128, A. R.

In the Sale:

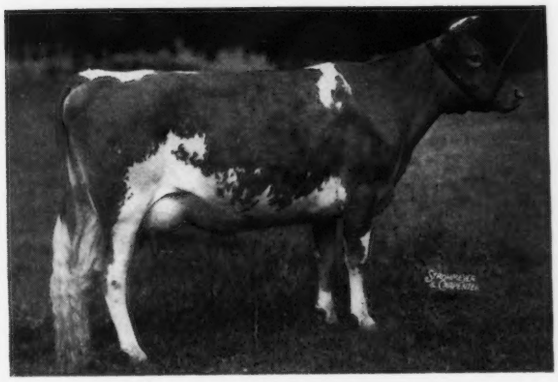

LANGWATER MEADOW LASS 424730, A. R.
11620.1 lbs. Milk, 557.4 lbs. Fat, Class FF
Daughter of Langwater Merrymaker 166128, A. R., and out of a full sister of Langwater King of the Meads 196128, A. R.

In the Sale:

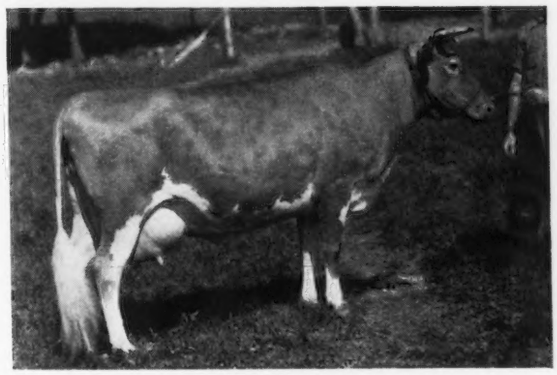

LANGWATER COLLEEN 2D 373695, A. R.
13857.8 lbs. Milk, 631.9 lbs. Fat, Class A
Her daughters, Green Meads Queen Eileen and Green Meads Queen Maura are in the sale with her young son by Langwater County Squire 216866.

IN THE SALE:

60 Cows • 25 Heifers • 5 Bulls

LANGWATER REDEMPTOR 218401 (*see opposite*)
CLAREMORE GOLDIE 520123
7723.4—383.7—168 days—DDD (still on test).
Still headed for Class Leader in spite of the fire.

5 daughters of LANGWATER KING OF THE MEADS:
Green Meads Queen Dahlia 449473
Green Meads Queen Eileen 553477
Green Meads Queen Opal 486085
Green Meads Queen Flirt 553481
*Green Meads Queen Maura 606959
*In calf to Langwater County Squire 216866

2 daughters of LANGWATER MERRYMAKER 166128
(both in calf to Langwater King of the Meads 196128, and due in May).
Langwater Colleen 2d 373695, A. R.
13857.8 lbs. Milk, 631.9 lbs. Fat, Class A.
Langwater Meadow Lass 424730, A. R.
11620.1 lbs. Milk, 557.4 lbs. Fat, Class FF.

1 daughter of LANGWATER PHARAOH 98719, A. R.
Langwater Wendy 2d 439647, A. R.
13594.7 lbs. Milk, 656.1 lbs. Fat, Class CC.

1 daughter of LANGWATER CHEDCO 147434

3 daughters of LANGWATER DREADNOUGHT 211731

1 daughter of CHEDCO CORONATION KING 241118

1 daughter of IMP. FINANCIER OF MYRTLE PLACE 166260

1 daughter of FOREMOST NOBLY BORN 182562

2 daughters of FOREMOST FAITHFUL FULLFILMENT 245195

2 daughters of FOREMOST STARBUOY 218756

1 daughter of ROYAL SUPREME 137088

Opportunity:

Only one or two daughters of Langwater King of the Meads 196128 have ever appeared before in a public auction. Not since 1936 have as many Langwaters appeared in an auction.

WRITE US FOR A CATALOGUE

DUNN & HARWOOD, ***Sales Managers***
SCHOHARIE, NEW YORK and CORDAVILLE, MASS.

The

Pacific Northwest Sale

Portland, Oregon ★ *April 25*

In selecting cattle for this year's annual sale the committee was mindful of the fact that buyers would want to bid on really superior Guernseys that combined not only good type with production but had what it takes to make a creditable showing on the fall circuit. Only those Guernseys that met the rigid standards set by the committee were accepted for this year's sale. This is truly our best consignment ever offered in the Pacific Northwest. You can get the best in foundation females at Portland on October 25. If your show herd is weak in a spot or two, there are consignments that will strengthen it. If you need a Herd Sire, we have three good ones available.

List of Consignors

IDAHO	Number Consigned
Charles Pritzel, New Plymouth	1
Joe Platz, New Plymouth	1
Wm. Hendrix and Son, Meridian	1
Wallace R. Henry, New Plymouth	1
WASHINGTON	
Zweegman Brothers, Lynden	2
B. C. Vander Griend, Lynden	1
C. M. Vander Griend, Lynden	2
J. F. Scott, Yakima	2
Lucy Scudder, Yakima	2
Ray West, Yakima	2
George Stolt, Ridgefield	1
Arthur Moulton, Ridgefield	1
Merle Miller, Burlington	2
Vivian Miller, Burlington	1
D. W. Barclay, Burlington	1
Freidrichs Brothers, Bow	3
Carl Schroeder, Bow	1
Emmett Egbert, Bow	1
Nels Walen, Sylvana	2
Valley Gem Farm, Arlington	3
Marymoor Farm, Kirkland	1
Charles Lawson, Puyallup	1
Meyer Brothers, Olympia	2
A. L. Gile, Chinook	4
J. J. Padden, Vancouver	1
Barney Royce, Vancouver	1
Hart and Gammeltoft, Roy	1
OREGON	
Vernon Boeckman, Wilsonville	1
M. C. Fleming, Troutdale	5
J. T. Richey, Boring	2
J. A. Campbell, Amity	2

For Catalogues Address

C. A. Smith • 302 Corbett Building • Portland, Oregon

Langwater Traveler 38325

Daughters, Granddaughters and great granddaughters have made 21 Class Leader records. Among them the following cows have made WORLD'S RECORDS.

	LBS. MILK	LBS. FAT	CLASS
DAISY OF CHICONA 94894	12015.2	748.1	EE
CHUCKANUT LINNETA 288172	13156.9	823.9	GG
CHUCKANUT PHYLLIS 444910	12050.1	624.0	GGG
CHUCKANUT ELEGANCE 387974	14710.8	797.7	BBB

Dimple of Hughes Place 290655, Grand Champion Cow and Cascade Autocrat 217812, Reserve Grand Champion Bull, at the 1939 National Dairy Show, Grand Champion Bull at the National Dairy Show, are a granddaughter and grandsons of this great bull.

We are offering 4 strongly bred Traveler females at
The Pacific Northwest Guernsey Sale

HARO OF CHICONA 501555
PERIWINKLE OF CHICONA 584598
LOUISIANA OF CHICONA 485553
NIKE OF CHICONA 542342

A. L. GILE, *Owner* - ARNE JOHNSON, *Herdsman*

CHICONA FARM • CHINOOK • WASHINGTON

Western Glow Farms, Inc.

***consign to the . . .* PACIFIC NORTHWEST SALE**

***Three Females*, All Bred to Our Junior Herd Sire**

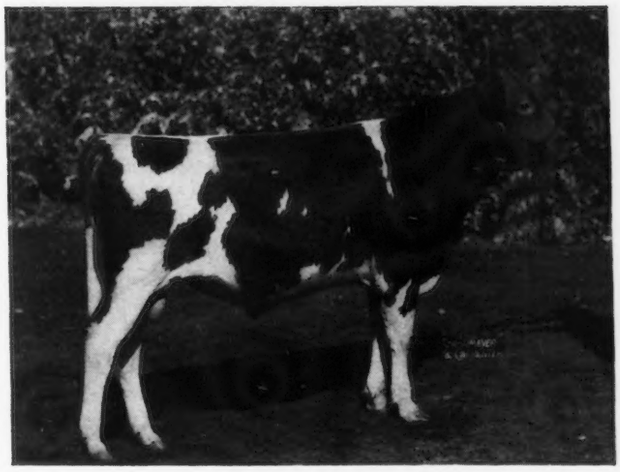

◀ **McDONALD FARMS DEVELOPER 274206**

1st bull calf and Junior Champion, Oregon State Fair and Western Washington Fair, 1939; 2nd bull calf, Pacific Internatianal Exposition, 1939; 3rd bull calf, National Dairy Show, 1939.

Sire: FOREMOST PREDICTION 212227
Dam: ROCKINGHAM MAY PRINCESS 389686

●

Our Consignment:

WESTERN GLOW BUTTERFAT DEWDROP 590301
Born January 5, 1939
WESCLAIR FAITHFUL 563128
Born February 18, 1936
WESCLAIR VENDA 562416
Born November 19, 1936

This consignment will strengthen your show herd as well as help your Herd Average in Production.

FREIDRICHS BROTHERS • BOW, WASHINGTON

FRANCHESTER DISPERSAL

Estate of Hon. Chester C. Bolton

Friday and Saturday, *May 17 and 18, 1940,* **Ravenna, Ohio**

11:04 A. M. Standard Time, Friday • 9:30 A. M. Standard Time, Saturday

135 HEAD — **15 BULLS • 42 COWS • 78 HEIFERS** — **135 HEAD**

GREEN MEADOW RENOWN 196361

(lot 43)

Dropped May 31, 1931

7 A. R. daughters.

Own brother to Green Meadow Rosamond 317416

14218.1—803.7—C

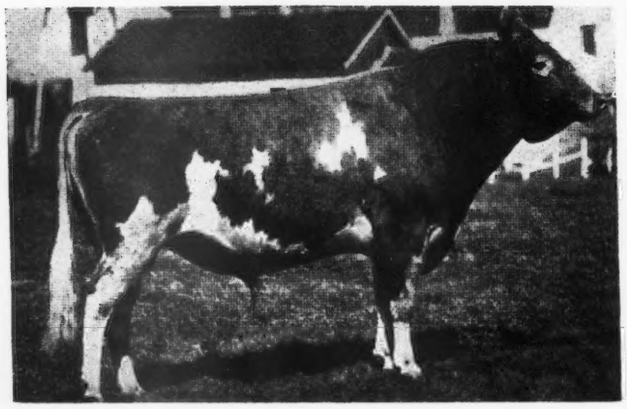

Sire:
GREEN MEADOW CORONATION KING 109429

Dam:
GREEN MEADOW ROSALIND 217437
16246.1—817.1—B

Sire of 9 daughters and 2 sons in the sale, and many are bred to him.

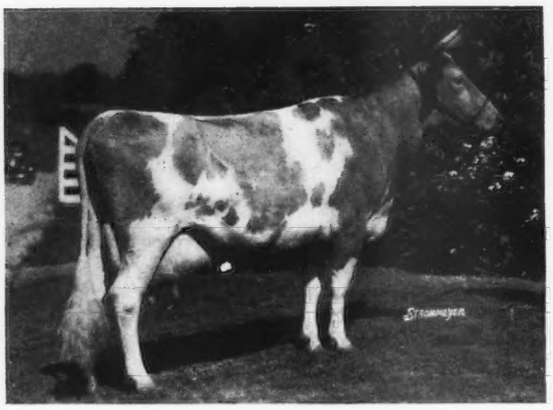

FRANCHESTER SAPPHIRE 279150 (Lot 30)
15249.7—711.6—AA
Dropped February 9, 1929
Bred January 12, 1940
Sire: LANGWATER SHAH 97043
Dam: FRANCHESTER DESTINY 135730
15404.7—744.0—A

Dam of Franchester Recluse 376848. 12202.7—584.7—C. Sold in the 1939 Coventry Sale for $1,000. Franchester May Maid 492188 (lot 31). 8042.3—407.41—FF, 330 days.

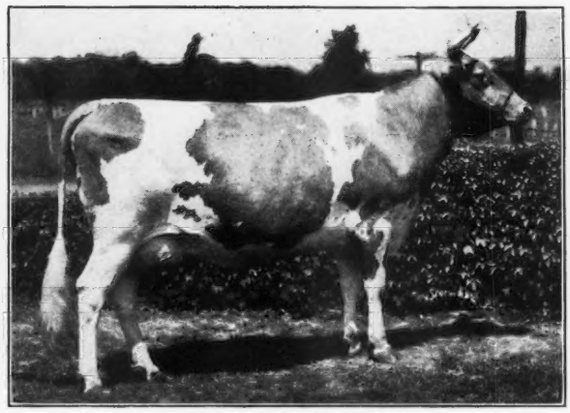

FRANCHESTER CONVERT 243151 (lot 59)
14582.7—744.9—A
Dropped October 9, 1927
Bred October 14, 1939
Sire: GREEN MEADOW CONSTANT 89353
Dam: HONORIA OF HEDGELAWN 74034
11697.8—539.9—CC

Dam of Franchester Knight 222320 (lot 28). By Langwater Countryman 200171. Dropped Sept. 15, 1934, he the sire of 10 daughters in the sale. Franchester Noble Novice 571369 (lot 63). By Green Meadow Renown 196361. Dropped June 23, 1938. Bred December 30, 1939. Grandam of Franchester Steadfast 244736 (lot 60). 5 daughters and 1 son in the sale.

We show above the good A. R. sire, Green Meadow Renown 196361, one of the few available sons of Green Meadow Coronation King 109429, and typical foundation daughters of Langwater Shah 97043 and Green Meadow Constant 89353. The 78 heifers offered spring from this foundation, over a fourth of them from dams with over 700 lbs. F.

They are almost priceless and their future is unlimited

SALE HEADQUARTERS—Mayflower Hotel, Akron, Ohio

FOR CATALOGS WRITE — Federal Accredited T. B. No. 43142 — State Bang's Free No. 289

HERRICK-MERRYMAN SALES COMPANY, Sparks, Maryland

APPIN FARM *consigns to the*

SOUTH CAROLINA STATE SALE
MAY 7, 1940 • *Columbia, South Carolina*

1. APPIN'S LUSTER, a two-year-old daughter of ARGILLA FORECASTER 205296, A. R., out of Appin's Darkie 380327, A. R., 12348.4 lbs. M., 656.4 lbs. F., Class BB (daughter of FERN'S RAIDER OF APPIN 64700, A. R.—20 years old and still getting 'em good).

2. APPIN'S LASSIE, a two-year-old granddaughter of "FORECASTER" (a son of that outstanding PRODUCTION sire—Dolly's Foremost of High Rock 67827, A. R., and full brother to Argilla Catamount 219182, A. R., and Argilla Foreman 303088, A. R.).

3. APPIN'S MARVEL, a yearling granddaughter of "FORECASTER" that is by Fern's Raider of Appin 64700, A. R., and out of Appin's Ione 539020, A. R., now in the herd of A. L. Brown, Clear Springs Farm, Kannapolis, North Carolina.

BENNETTSVILLE is the place to see these 3 outstanding young females before the sale. Visitors always welcome.

COLUMBIA — May 7 — is the place to buy them at your own price.

Accredited — Bang's Free

C. S. McCALL **BENNETTSVILLE, SOUTH CAROLINA**

He Never Sired A Poor Producer!!!

ELM FARM RAIDER 146302, A. R.

A son of LANGWATER JUVIS 100894, A. R.

His full sister has 13755.4 lbs. M., 672.9 lbs. F., Class G.

His dam has 16181.3 lbs. M., 722.3 lbs. F., Class A.

His daughters have

11585.4 lbs. M., 615.4 lbs. F., Class AHI (2-time-milking) 2 A. R. daughters, 560.1—G; 699.3—E
12351.6 lbs. M., 614.5 lbs. F., Class AA—1 daughter now making over 600 lbs. F.
11280.4 lbs. M., 611.1 lbs. F., Class C
10746.3 lbs. M., 512.8 lbs. F., Class G
9819.5 lbs. M., 568.7 lbs. F., Class E. Now on retest, making 73.0 lbs. F. in January and should finish with 700 lbs. F., Class B. Her bull calf, dropped November 18, 1939, for sale.
4 more daughters on test.

The following breeders have used Raider's sons with great success: Albert C. Burnham & Son, Macomb, Illinois; Clark County Guernsey Bull Association, Kahoka, Missouri; B. F. Schatz, Billings, Missouri; Seth Livesay, Flemington, Missouri; S. T. Rogers, Hancock, Iowa; H. G. Kidd, Jacksonville, Missouri; Albert Norton, Atlanta, Missouri; Harold Young, Little Rock, Arkansas; Civil Turney, Heber Springs, Arkansas; and Arcadia College, Arcadia, Missouri.

We shall make good consignments to the Missouri State Sale, May 31, and Oklahoma State Sale, June 5

Sunnymede Farm • **BISMARCK, MISSOURI**

Federal Accredited for T. B. 248593 W. C. FARNER, *Manager* *State Accredited for Bang's 27*

HILLTOP FARM
TRADE MARK

Suffield - Connecticut *consigns the following to the*

Connecticut State Sale at Durham, Connecticut, April 24, 1940

(*Bull*) HILLTOP BUTTERFAT DAUNTLESS 281879

Sire: BUTTERFAT SEQUEL 240324—a son of Imp. Hilltop Butterfat's Clara 160768, World record Cow in AAA and sired by Heartsease's Butterfat. Butterfat Sequel is a full brother to Clara's Heartsease's Butterfat 148228, owned by Collier Baird, Basking Ridge, New Jersey.

Dam: HILLTOP QUE VIVE FAVORITE 286958, 12604.8—757.8—Cl. AA.—*Out of* Imp. Hilltop's Favorite 182230, 11397.2—597.0—Cl. DDD. World Record when completed. Dam of Hilltop Heartsease Favorite—16320.7—838.8—Cl. A.

HILLTOP BUTTERFAT ROSIE 574519

Sire: HILLTOP GOVERNOR BUTTERFAT 219604—a son of Imp. Golden Governess of Hilltop 201440. 15578.2—842.9—A, and sired by Hilltop Butterfat (a son of old Clara).

Dam: HILLTOP BUTTERFAT ROSEBUD 295212
12937.3—803.1—G—Former Class Leader.

HILLTOP BUTTERFAT HILDA 610575

Sire: HILLTOP GOVERNOR 175705, a son of Imp. Golden Governess of Hilltop 201440, sired by Butterfat Que Vive 131222. Hilltop Governor 175705 is the sire of Hilltop Governor May Rose 387057, former World Record in BBB.

Dam: HEARTSEASE BUTTERFAT HEATHER 523022, a daughter of Heartsease's Butterfat 148228 sold in the New England Sale last year and making a good record at L. B. Wescott's, Clinton, New Jersey.

WHY NOT ADD A *little Butterfat* TO YOUR HERD?

One of our Good Brood Cows

Peissner's Minnie
388750

Has made in

AHI 10344.4—633.8
CHI 11638.8—503.8

On test in AAA has 237.65 lbs. F. in 126 days. All records made on two-time-milking.

We have a typy young bull born September 23, 1939 and out of "Minnie" and sired by our Junior Herd Sire.

Coronation Western King 251537

Sire: CORONATION ROSE KING 238549, A. R.

Dam: CORONATION WILDA 398724

ENTIRE HERD ON A. R. HERD TEST

Bang's Free *T. B. Free*

BONNIBELL FARM

VANCOUVER, WASHINGTON

BARNEY ROYCE, *Owner* CHARLES H. SMITH, *Manager*

NOTICE...

The Thatch Meadow Dispersal Sale at St. James, Long Island, has been postponed from May 25 to October 5, 1940.

Accordingly, we will disperse at public auction on May 25, 1940, the registered, Accredited, Bang's Approved Guernsey herd of Mr. Hyman Shatz at his

PHILEIDOR FARM
CARMEL, NEW YORK

The Phileidor foundation was purchased at our White Farms Dispersal Sale in 1935. More than half the herd carry the blood of Langwater Africander and Bournedale Rex.
Additional Guernseys were purchased at Beechford Farms and Foremost Guernsey Association. Aside from the strong Bournedale Rex inheritance there are daughters of Foremost Prediction 212227, Foremost Pre-eminent 221531, Foremost Nobly Born 182562, Foremost Royal Blend 221529, Royal Supreme 137088 and Supreme's Royal.
All will be in the sale with limited outside consignments of similar breeding.
Details will appear in forthcoming advertisements and sale catalogues will be mailed upon request.

DUNN & HARWOOD, *Sales Manager*
Schoharie, New York and Cordaville, Mass.

EXCEPTIONAL BREEDING AT MIDDALE DAIRY

Is shown in the Middale consignment to the Pacific Northwest Guernsey Sale at Portland, April 25, of

DOUG'S HALCYNON OF MIDDALE 596449

Born November 21, 1938

One of the choice milky daughters of

DOUGLASTON LORD ALEXANDER 216612 — Sire: Imp. Financier of Myrtle Place 166260; Dam: Imp. Ninette of Grande Rue 304500, 552.0 fat, Class FF

Out of a daughter of

AIYUKPA L. SHEIK 187422 — Sire: Aiyukpa Levity King 130508; Dam: Aiyukpa Secret Coronet 215568, 539.5 fat, Class GG

And bred to calve December 20, 1940, by WEY ACRES HONESTY GRANDEE 277712, new junior herd sire:

- Langwater Grandee 227277 — His 14 nearest tested dams ave. 702.8 fat. Reserve Grand Champion at National Dairy Show, 1937. Sire of: Langwater Corsair 252900 that sold for $2,650.
  - Langwater Merrymaker 166128 — 9 A. R. sons, 25 A. R. daughters
    - Langwater Valiant 51868 — 30 A. R. sons, 29 A. R. daughters
    - Shuttlewick Queen of Joy 129737 — 778.1 fat, Class A
  - Langwater Country Blossom 307376 — 729.9 fat, Class AA
    - Langwater Pharaoh 98719 — 31 A. R. sons, 43 A. R. daughters
    - Langwater Country Flower 204359 — 790.4 fat, Class A
- Wey Acres Donald's Honesty 478392 — 577.3 fat, Class G
  - Douglaston Lord Donald 209347 — His nearest dams average 679.9 fat. Sire of 3 A. R. daughters
    - Imp. Financier of Myrtle Place 166260 — Senior champion, Whitsuntide, 1928
    - Imp. Symphony of the Casrouge 358449 — 737.2 fat, Class A
  - Valor's Honesty 347885 — 636.6 fat, Class E
    - Langwater Valor 79774 — 24 A. R. sons, 54 A. R. daughters
    - La Noce's Beda of Island Farm 101480 — 583.1 fat, Class A

Before and after the sale, plan to motor ten miles straight north on the main Pacific Highway and see the Middale Dairy Herd. At that time, a few real choice bull calves may be available for sale from cows with A. R. records on twice-daily milkings.

MIDDALE GUERNSEY DAIRY • Mail address: RIDGEFIELD, WASHINGTON
Arthur S. Moulton, Owner-manager

Reduction Sale

•

75 QUALITY GUERNSEYS

WE are offering at private sale, cows, heifers, calves and young bulls at low prices, because we are crowded for room. May Rose, Golden Secret, Governor of the Chene and Valentine breeding.

•

Write for information and prices.

TUSCARORA FARMS, Hornell, N. Y.

John W. Hollis, *Owner*

Third

Missouri State Sale

Friday, May 31 • 12 noon sharp

Live Stock Pavilion, University af Missouri
Columbia, Missouri

46 Registered Females - 7 Good Bulls

Emphasis is on quality in this year's sale. Popular blood lines and more A. R. and D. H. I. A. records than we have been able to offer in our past sales.

Sires include: Bournedale Rex 159247, Rex's Laddie 197322, Gayhead's Mahout 191962, St. James Champion Lad 219801, Wildwood Betsy's Actor 193036, Langwater Fortune 217318, Grace's Valor 235853, Langwater Argyll 160703, Sunnymede Early General 242558, Cooper's Africander Bondsman 206590, Franchester Regent 207354, Obidiah of Primrose 216826, Wildwood Actor's August 197446, Valor's Gentleman 146503 and others.

Consignments have been accepted from 16 Missouri breeders and supplemented with outstanding selections from the leading herds of Oklahoma, Mississippi, Iowa and Indiana.

T. B., Bang's and Mastitis Free

WRITE FOR CATALOGS

THE MISSOURI GUERNSEY BREEDERS' ASSOCIATION

H. A. HERMAN, *Secretary* — **Columbia, Missouri**

Haven Hill Dispersal

Rochester, New Hampshire • Monday, April 29, 1940

10:45 A. M., Daylight Saving Time - 9:45 A. M., Standard Time

W. H. CHAMPLIN, *Owner* CHARLES CUMMISKEY, *Manager*

FARM: on route 16, 78 miles north of Boston, 17 N. W. of Portsmouth, N. H., 6 miles N. W. of Dover, N. H., 4 miles south of Rochester, N. H.

89 HEAD 14 BULLS including ROCKINGHAM ULTRA NOBLE 241950 (maternal brother to Rockingham Lillian 408036, 16879.1—831.5—A) **89 HEAD**

35 Cows . 40 Bred and Open Heifers

4 Daughters of Honour of Haven Hill 178119

SADIE ANN OF HAVEN HILL 488493 (Lot 26)
Dropped: February 20, 1936
Dam: Sadie of Haven Hill 485868
9626.0—519.4—AAA

MAGGIE LOU OF HAVEN HILL 485870 (Lot 33)
Dropped: March 20, 1934. Bred: June 15, 1939 to Advancer's Royal of Haven Hill 260296. 9017.1—465.0—EE. Dam: Maggie of Haven Hill Farm 292766.

Full Sisters

EUNICE'S JEWEL OF HAVEN HILL 460295 (Lot 36)
Dropped: August 5, 1934. Bred: October 21, 1939 to Advancer's Royal of Haven Hill 260296. 7594.6—390.2—EEE. 8730.5—455.7—CCC. Dam: Eunice of Haven Hill Farms 393765.

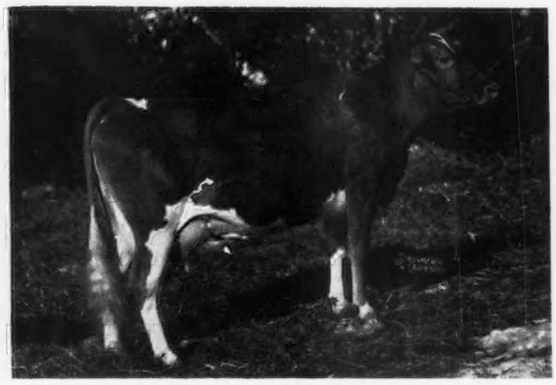

EUNICE'S ORCHID OF HAVEN HILL 486189 (Lot 37)
Dropped: October 7, 1935. Bred: August 7, 1939 to Rockingham Ultra Noble 241950. 8146.9—417.3—FFF. 9845.0—485.86—DDD, 290 days, still on test. 1st prize 3-year-old, N. H. Parish Show, 1939; Rochester, 1939.

Federal Accredited Herd No. 122666 *State Bang's Free No. 1690*

FOR CATALOGUES WRITE

Herrick-Merryman Sales Company - Sparks, Maryland

CHARLES CUMMISKEY, *Manager*, will be available for a position after the sale.

GLENBURNIE GUERNSEYS

● Line-Bred for 33 Years to Maintain Dependable Production

GLENBURNIE JANE 307272
16004.9—826.7—A

Proof of the Pudding is in the Eating
Proof of a good dairy is in the amount and quality of milk produced

VERIFIABLE FACTS
Speak For Themselves:

During the year, 1939, Glenburnie Farm delivered to the Conover Creamery, Hightstown, New Jersey, 224,420 lbs. of milk testing 5.01% of which 143,652 was sold as Golden Guernsey. Total cash received from the Creamery was $9,127.87. Milk disposed of at the farm was 10,173 lbs. at $473.14 making total cash receipts $9,601.01. In addition, 16 calves were fed 15,632 lbs. milk making the total production 250,225 lbs. during the year.

This milk was produced in 7,540 "cow-days" or an average of 20.66 cows per month, making an average per cow of 12,123.31 lbs. milk and 607.38 lbs. F. An average of 14 cows, of whom 8 were on A. R. test, were milked three times a day. Only 3 cows were over 5 years of age, 5 were 4 years old, all others were 2 and 3 years old.

Accredited for T. B. *Accredited for Bang's*

JAMES E. RUSSELL, *Owner* **2064 Lawrence Road, Trenton, New Jersey** J. L. YOUNG, *Manager*

Federal Accredited 183139 ● ***State Bang's Free No. 864***

MIDVIEW FARM GUERNSEYS

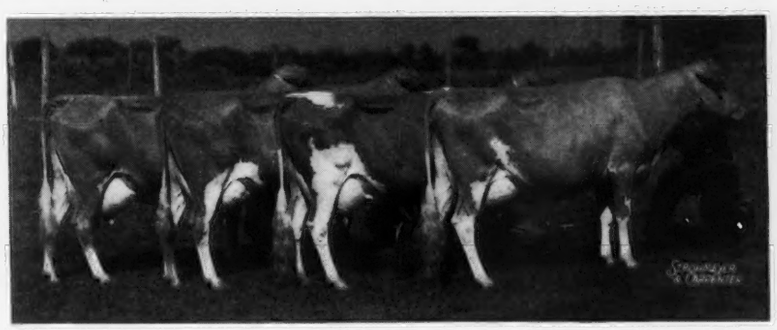

More Daughters of

Raider's Ivanhoe 159163, A. R.

27 A. R. Daughters
Others on Test

MIDVIEW'S NANCY 470059
10489.9—528.5—BHI—T. M. 730

MIDVIEW'S GLORIA 522871
9981.8—499.1—CHI—T. M. 730

MIDVIEW'S EDITH 356869
9604.0—482.5—CHI—T. M. 730

MIDVIEW'S IRENE 493988
8739.6—467.8—CHI—T. M. 730 (*Unofficial*)

MIDVIEW'S FOLLY 499121
10491.4—515.1—DHI—T. M. 730

MIDVIEW'S PEARL 522874
10042.6—480.3—DHI—T. M. 730

MIDVIEW'S EDNA 474673
9178.9—471.3—CHI—T. M. 730

MIDVIEW'S BERTHA 496105
8694.0—455.6—DHI—T. M. 730

A. MISTR & SONS, *Owners*

Route 5, Richmond, Virginia 3 miles east of Richmond, on State Route 5

"Yes, Siree...

I've sure got the jump on some of the boys this time.

I consider my Journal advertising a mighty wise investment.

My regular monthly advertising program enables me to call breeders' attention to the farm and to build an interest in our testing program and the blood lines we are following.

I feel confident that the national recognition which I purchased by advertising in the Journal has gone a long way toward making 1939 the best year in a long time.

Sales are up — bulls are sold out.

As I said, I sure got the jump on some of the boys — my herd is regularly featured once a month and the new breeder naturally goes to the places he has heard or read about."

We feel confident that you—like Mr. User—will find that it Pays to Advertise your herd in the Journal.

We shall be pleased to send you rates and tell you about special discounts for yearly advertising.

GUERNSEY BREEDERS' JOURNAL

PETERBOROUGH, NEW HAMPSHIRE

QUAIL ROOST MAXIM SALE

Monday, May 6, 1940

Quail Roost Farms, Rougemont, N. C.

52 "Udderly Desirable" Guernseys 52

All animals in the sale direct descendants of

HIGH POINT PRINCE MAXIM 104016, A. R.

GUERNSEY CATTLE

Quail Roost Maxim's May Rose 363365, A. R.
15227.4 lbs M., 867.8 lbs. F., Class BB. Former Class Leader.

Quail Roost Maxim King 215828
Senior Herd Sire—Quail Roost Farms

In the Sale:

ROSE MAXIM 265647, a line-bred Maxim, born March 27, 1938, by Maxim of Burkeville 129366, A. R., out of Quail Roost Maxim's May Rose 363365. Rose Maxim has been bred to twenty-six of our best Maxim heifers. His first calves are straight, stylish, well-marked youngsters,—true Maxims. We believe this bull will appeal to any breeder desirous of breeding Guernseys with "eye appeal" and at the same time maintaining profitable production.

FOUR SONS OF QUAIL ROOST MAXIM KING, out of selected dams with over 600 lbs. fat as two-year-olds and right as individuals. Each of these bulls has a rich inheritance for desirable udders.

QUAIL ROOST MAXIM SALE

At QUAIL ROOST FARMS, Rougemont, N. C.

MONDAY, MAY 6, 1940, at 12:15 p. m.

Rougemont is on route 501 between Durham and Roxboro, N. C., about 12 miles north of Durham. Quail Roost Farm is one mile south of Rougemont on route 501.

Rougemont, N. C., is 262 miles southwest of Washington. From Washington take route 1 to Fredericksburg, Virginia. Then 1 or 2 to Richmond Belt Line. Then take 1 through South Hill, Virginia, where route 1 turns south, continue on 58 through Boydton and Clarksville. A short way after you pass Clarksville, turn south on 49 to 144 through Virgilina to Roxboro, then south through Rougemont on 501 to farm. (Route 58 does not show on this map—otherwise map is correct.)

Rougemont is 303 miles from Baltimore, Maryland, and 152 miles from Richmond, Virginia.

From Harrisburg, Pa., take route 15 through Dillsburg, Pa., Gettysburg, Pa., Frederick, Md., Point of Rocks, Md., Aldie, Va., Middleburg, Va., Warrenton, Va., Culpeper, Va., Gordonsville, Va., Farmville, Va., and Clarksville, Va. Then, as indicated above, to Quail Roost.

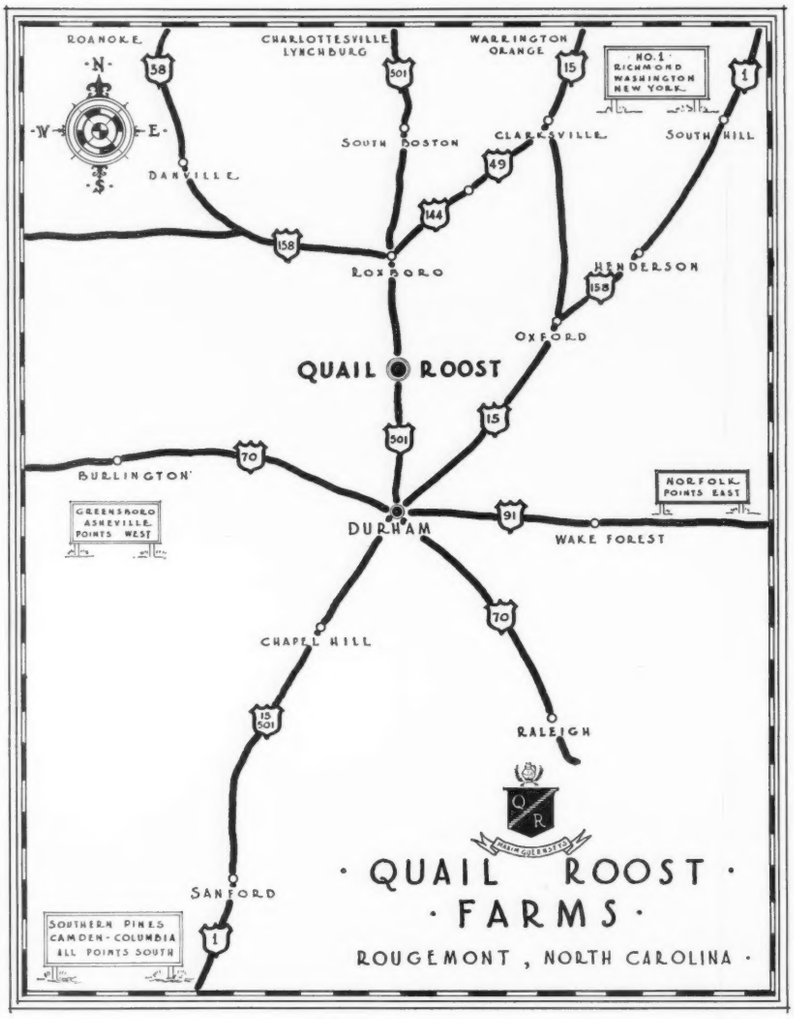

Rougemont is 438 miles from Pittsburg, Pa. From Pittsburg take No. 30 to Bedford, Pa., 220 to Cumberland, Md., to Monterey, Va., then 250 to Staunton, Va., then 11 through Natural Bridge to Lexington. Turn at Buena Vista and take 501 or 60 to Lynchburg, Va. Then 501 through South Boston, Roxboro, to Quail Roost.

Quail Roost is 802 miles from Chicago. Take Route 30 to Fort Wayne, Indiana, to Columbus, Ohio. Then 23 to Cincinnati to Huntington, then 60 to Charleston, West Va. to Covington, and Lexington, Va. Then as above.

From Indianapolis, Ind., it is 629 miles. Take route 31 to Louisville, Ky., then 60 through Lexington to Buena Vista, Va., then on south to Quail Roost as above.

Durham, N. C. is on the Southern RR, the Sea Board Airline RR, The Norfolk and Southern RR, and the Norfolk and Western RR. Consult your station agent for daylight saving time schedules.

The Washington Duke Hotel, Durham, N. C., will be Guernsey Headquarters.

For catalogues write . . .

Herrick-Merryman Sales Company - Sparks, Maryland

To the QUAIL ROOST MAXIM SALE

Rougemont, N. C. - Monday, May 6, 1940

THREE DAUGHTERS OF:

QUAIL ROOST MAXIM'S PRINCE 209991, A. R.

Sire: HIGH POINT PRINCE MAXIM 104016, A. R.

Dam: LANDMARK PRINCESS MAY ROSE 183458, A. R.
10270.7—555.5—GG, 14782.5—863.5—A

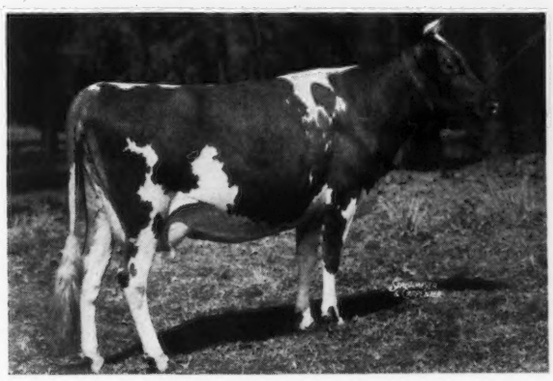

(*picture made when dry*)

1. Gippy Princess Lustrous 575075, A. R.
10829.9—516.81—FF
Due to calve May 6, 1940 to service of Bonnie Bess' May King 171782, A. R.
Dam: SUNNY LILAC 365103, A. R.
8285.1—429.8—FHI

2. Gippy Princess Jill 602667
58 days, 1828.2—86.88—G
Dam: JOSIE OF CEDAR CREST FARM 272422, A. R.
11181.2—563.9—D
10850.1—574.5—AHI

"Josie" is a granddaughter of Langwater Foremost 39191, A. R. "Jill" is a Maxim-Foremost bred heifer. This cross so far has shown the best results in the Quail Roost Herd.

3. Gippy Princess Faith 616406
Bred January 13, 1940 to Gippy Maxim's Prince 282095, a son of Quail Roost Maxim's Prince 209991, A. R.
Dam: LEADER'S FAITHFUL 298844, A. R.
10973.0—495.3—AA
11361.9—544.15—AA (*unofficial*)
"Faithful" is a daughter of Edgemere Leader 115415, A. R.

Federal Accredited *S. C. Bang's Free Certificate 16*

GIPPY PLANTATION • *Moncks Corner, South Carolina*

N. G. ROOSEVELT, *Owner* E. G. CARPENTER, *Manager*

BEAUTY *and* PRODUCTION

Meet at the Stepping-Out Party of the Majesty Girls at the

QUAIL ROOST MAXIM SALE • May 6, 1940

•

Four typical granddaughters of High Point Prince Maxim, each an expertly selected daughter of his great son,

QUAIL ROOST MAXIM MAJESTY 201459

Dam: QUAIL ROOST ANN SPOTTSWOOD 291548, A. R., 13742.5—686.6—Class F

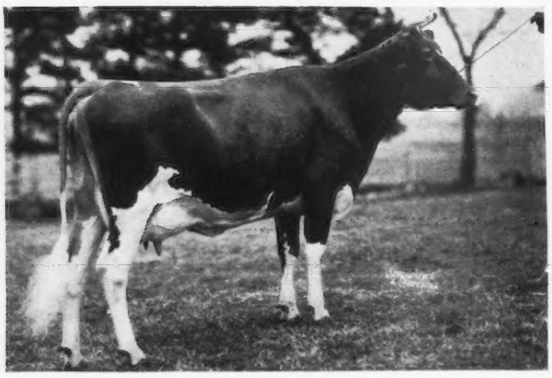

WAKEFIELD HELEN ANN 518445
Born December 2, 1936
Open, will be bred to Quail Roost Illustrator 215832
On Test and in 56 days has produced 1827.5 Milk, 100.2 Fat, Class E.
Dam: WAKEFIELD GOLDEN ROD 424275
On Test, Class A, 115 days, produced 4939 Milk, 227 Fat.

WAKEFIELD REBECCA 538912
Born September 7, 1937
Bred Feb. 29, 1940, to Fairlawn Cavalier's Maxim 260771
On Test, and in 138 days has produced 3679.7 Milk, 190.6 Fat, Class G
Dam: WAKEFIELD LUCY 430185
On Test and in 152 days has produced 4865 Milk, 243.4 Fat, Class A

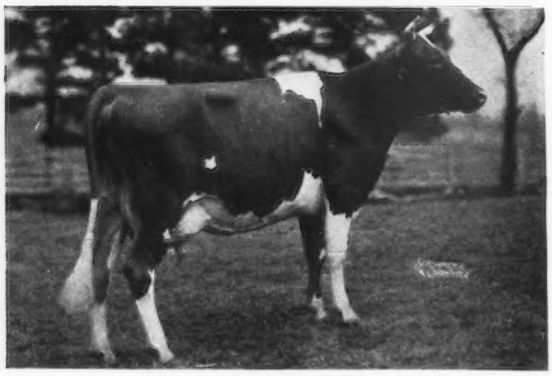

WAKEFIELD DOT 525554
Born March 28, 1937
Open, will be bred to Quail Roost Illustrator 215832
On Test and in 121 days has produced 4254.8 Milk, 217.5 Fat, Class F
Dam: FOREST HILL MARGARET HANNIBAL 391637
On Test, and in 44 days produced 1642.9 Milk, 74.3 Fat, Class A

• •

Also consigned

is another choice Majesty heifer

CROASDAILE MAXIM PRISCILLA 618586

Born March 1, 1939
Dam: CROASDAILE'S EVELYN 481789, A. R., and in 356 days has produced 7319.9 Milk, 382.1 Fat, Class GG

• •

Expert judges say:

"These four Majesty Girls will be among the tops."

State Bang's Free ***Accredited***

JOHN SPRUNT HILL • Durham, N. C.

WAKEFIELD
S. O. RICH, *Manager*

HILLANDALE
F. E. OSBORNE, *Manager*

CROASDAILE
D. E. TOWNSEND, *Manager*

Four of our best VALOR MAXIM DAUGHTERS *are also offered for the approval of Guernsey Breeders at the*

May 6, 1940 • QUAIL ROOST MAXIM SALE

•

Each an expertly selected Daughter of our second Maxim Bull
QUAIL ROOST VALOR'S SON 215835
Sire: VALOR'S FOREMOST 201831, A. R.
Dam: QUAIL ROOST MAXIM'S DAUGHTER 376399, A. R.
11047.4—554.6—Class FF
14731.4—690.9—Class AA

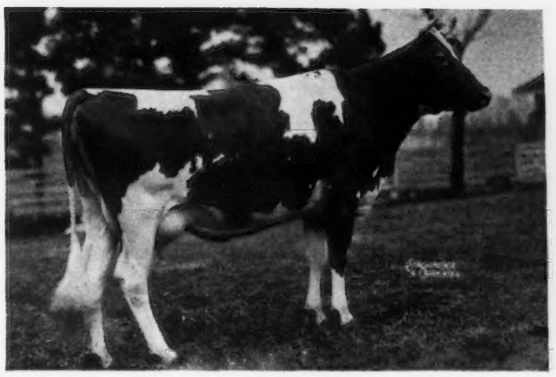

WAKEFIELD SUZANNAH 509505
Born September 19, 1936
Open, will be bred to Quail Roost Illustrator 215832
On Test and in 98 days has produced 3339.7 Milk, 155.9 Fat, Class E
Dam: OPAL OF CROAS DAILE 428593
12300.4 Milk, 516.7 Fat in 252 days, Class B

CROASDAILE'S VALOR'S JOYCE 556790
Born October 5, 1937
Bred July 1, 1939, to Croas Daile's Goldenrod 252506
Dam: QUAIL ROOST PATTIE 314508, A. R.
9247.8 Milk, 482.7 Fat, Class A

• •

Also consigned

is another choice Valor Maxim Heifer
WAKEFIELD ADELIA 574703
Born August 13, 1938
Dam: MYRTLE OF CROAS DAILE 408439
On Test and in 244 days has produced 6722.7 Milk, 319.8 Fat, Class A

• •

VALOR MAXIM HEIFERS as they freshen, are showing great promise.

CROASDAILE'S VALOR'S GLORY 608387
Born August 14, 1937
Bred August 8, 1939, to Quail Roost Maxim's Majesty 201459
Dam: CROAS DAILE'S RUBY 428592, A. R.
9802.4 Milk, 460.3 Fat, 356 days, Class GG

State Bang's Free ***Accredited***

JOHN SPRUNT HILL • Durham, N. C.

WAKEFIELD
S. O. RICH, *Manager*

HILLANDALE
F. E. OSBORNE, *Manager*

CROASDAILE
D. E. TOWNSEND, *Manager*

Accredited • **Herd Established 1928** • ***State Bang's Free No. 719-530***

Bayville Farms

LYNNHAVEN, VIRGINIA

Presents . . .* GET OF SIRE *group of:

MAXIM'S HERMES OF QUAIL ROOST 198772, A.R.

Uniformity, Type, Production, and "Udderly Pleasing"

Right to Left: Ruayne Hermes' Rosebud 449730, A. R., 9772.3 lbs. M., 548.4 lbs. B. F., Class FF, 12341.7 lbs. M., 749.2 lbs. B. F., Class DD. Mary-Jene's Della 493959, on test in 91 days has 3073.4 lbs. M., 145.4 lbs. B. F., Class D. Ruayne Hermes Duchess 486654, A. R., 11249.2 lbs. M., 507.3 lbs. B. F., Class FF. (On retest, in 86 days has 3980.5 lbs. M., 168.6 lbs. B. F., Class B). Ruayne Hermes Rose 444250, A. R., 11378.3 lbs. M., 603.7 lbs. B. F., Class E., 11588.9 lbs. M., 645.1 lbs. B. F., Class B.

CONSIGNS TO QUAIL ROOST MAXIM SALE, May 6, 1940

1. RUAYNE HERMES' ROSEBUD 449730, A. R.
(See IV. Cover March 1 Journal).
12341.7 lbs. M., 749.2 lbs. B. F., Class DD.
1st Aged Cow, Member 1st Prize Get of Sire
1st Dairy Herd Virginia State Fair, 1939.
Two Sons and one Daughter in the herd at Bayville.

2. MAXIM'S TOKAY OF BAYVILLE 580122
Born October 24, 1938.
Dam: ARROW POINT FARMS TOKAY GRAPE 392690, A. R.
13417.9 lbs. M., 698.3 lbs. B. F., Class E
Dam of: Bayville Gay Tokay 470641
10306.0 lbs. M., 545.0 lbs. B. F., Class FF

["Hermes" now has 70 registered Daughters and 16 on test, his first 5 A. R. Daughters average 11147.5 lbs. M., 611.9 lbs. B. F., all in immature Classes.]

Visitors Always Welcome • ***Inquiries Solicited***

C. F. BURROUGHS, *Owner* W. D. COOK, *Herdsman* E. C. TURNER, *Manager*

Zimalcrest

Sends to the . . .

QUAIL ROOST MAXIM SALE

Rougemont, North Carolina, May 6, 1940

Two worthy granddaughters of High Point Prince Maxim 104016, A. R., by their young sire, Quail Roost Maxim's Design 215826 (1 A. R. daughter —Zimalcrest Design's Aline 504492, 12734.9—656.0—G. 4 more on test in G and F.)

ZIMALCREST DESIGN'S ROSE 599324

Dropped February 19, 1939
Dam: ZIMALCREST ROSANNE 482063
11959.2—554.6—BB (*Unofficial*)
Sire: ILLUSTRATOR'S LADDIE 178448

ZIMALCREST DESIGN'S ROSA 609146

Dropped June 6, 1939
Dam: ZIMALCREST LADY ROSE 495105
Own sister to Zimalcrest Laddie Primrose 464932. Topped South Carolina Sale, 1936 at $710. Zimalcrest Rose Marie, second South Eastern Quality Sale at $550.

The dam of Zimalcrest Design's Rose is maternal sister to above cows.

We are proud to offer these representatives of our Cavalier's Rose Family, she a 577 lbs. F., Class AA daughter of Grape Lawn Cavalier 64416.

"Design" is siring typical "udderly charming" cows from our Illustrator's Laddie daughters.

Federal Accredited Herd No. 112319 *State Bang's Free No. 8*

S. H. ZIMMERMAN, Proprietor

ZIMALCREST, COLUMBIA, SOUTH CAROLINA

For Catalogues write

HERRICK-MERRYMAN SALES COMPANY • SPARKS, MARYLAND

CLEAR SPRINGS FARM

consigns to the

Maxim Sale at Quail Roost Farms

Rougemont, North Carolina - May 6, 1940

Sired by
CLEARSPRINGS' ADVANCER 231876
A double grandson of
HIGH POINT PRINCE MAXIM 104016

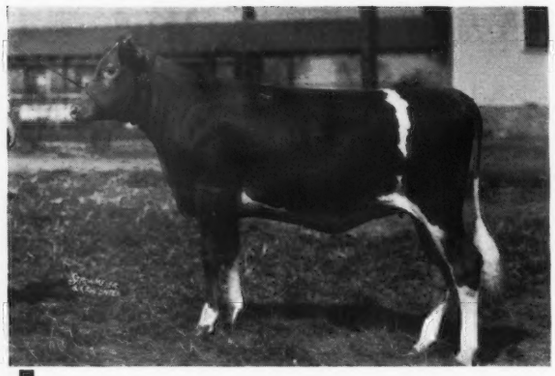

Her Dam:
GAYOSO AMOLA435693
12072.1—614.4—GG
She by GAYOSO ACTOR 194044 (3 nearest dams average 14019.2 lbs. M., 729.1 lbs. F.)

Out of
GAYOSO YANKEE MOLA 239020, 11149.1–628.3–A

Clear Springs Eva 601489

SIRE ↓ ↑ **DAUGHTER**

◀CLEAR SPRINGS' ADVANCER 231878
"Advancer" is by:
MAXIM OF BURKEVILLE 129366, A. R.
16 A. R. daughters.

Out of
MAXIM'S INEZ OF QUAIL ROOST 355031
10894.8—592.6—F
11825.8—621.7—C
15613.0—829.9—A

We have sons of "Advancer" carrying the same type as "Eva" and out of cows with PRODUCTION such as:

QUAIL ROOST MAXIM'S HATTIE 416662	12252.2	641.2 (unofficial)	BB
ELIADA'S BONNIE LASS 403294	14871.9	611.2	BB
GLENBURNIE HEROINE 445126	12998.9	660.5	EE

Write for Pedigrees and Our LOW Prices

Visitors Always Welcome

CLEAR SPRINGS FARM

U. S. Highway 29-A CONCORD, NORTH CAROLINA

T. B. Accredited No. 517655 *Bang's Free Certificate No. 100*

A. L. BROWN, *Owner* **G. H. CARTNER, *Manager***

SUNSHINE FARM

Two Maxim Bred Daughters

To Quail Roost Maxim Sale • Rougemont N. C. • May 6, 1940

SUNSHINE'S MAXIM'S FANETTA 615283

Dropped February 10, 1939

Dam:
Sunshine's Fannie 532737
8539.2—520.7—G

Sire:
Paramount Actor 191970, A. R.

Dam:
Sunshine's Rosebud 432795, A.R
13146.5—638.0—EE

☆

SUNSHINE'S MAXIM BABE 619867

Dropped March 25, 1939

Dam:
Sunshine's Babe Ruth 418120, A. R.
10493.7—498.1—AA

Sire:
Kimberly's Foremost Brag
130195, A. R.

Dam:
Ruth of Sunshine 260756, A. R.
13280.8—666.5—GG

☆

CLEAR SPRINGS MAXIM 240644

Sire: Maxim of Burkeville 129366, A. R.
Dam: Quail Roost Rubie 363377, A. R.
11844.0—626.6—B

Federal Accredited Herd No. 292620 — *State Bang's Free No. 14*

L. E. Stroud, *Owner* — **GREAT FALLS, SOUTH CAROLINA**

GLEN ECHO FARMS • *Strother, South Carolina*

Home of QUAIL ROOST GOLDENROD 220613

Sire: High Point Prince Maxim 104016
Dam: Quail Roost Country Flower 320600
12587.3—717.4—G. A daughter of Caumsett Taxpayer 145444

Consign to the . . .

Quail Roost Maxim Sale, Rougemont, N. C., May 6, 1940

Two daughters of this outstanding young sire that should attract the attention of any bidder wishing to add a little blood of the "udderly pleasing" family.

One dropped February 3, 1938, was bred November 13, 1939. The other Goldenrod's Beauty of Glen-Echo 593526, dropped February 11, 1937, fresh, May 23, 1939, on test in Class G, 267 days, 7786.2 lbs. M., 382.14 lbs. F., Class GG. Bred July 17, 1939, both to Quail Roost Merger 242745.

Both out of daughters of Miller's Vista Boy 178643. A family noted for type, production and shapely udders—2 daughters averaged $800 in Louis Merryman's 30th Semiannual Sale. Another brought $500 at Richmond last fall.

WE INVITE CONSIDERATION AND INSPECTION OF OUR OFFERING

Federal Accredited Herd 292608 — H. H. BROWN, *Owner* — *Bang's Certificate 59*

FOR CATALOGS WRITE

HERRICK-MERRYMAN SALES COMPANY • SPARKS, MARYLAND

We feel HONORED *to be permitted to Consign to the*

FIRST QUAIL ROOST MAXIM SALE

"Three Country Cousins"

UNHERALDED AND UNADVERTISED, but Close-Up Kin to the Royalty of the MAXIM Blood Line. *HERE THEY ARE:*

RUAYNE HERMES QUEEN 486657

Full sister to →

Born December 27, 1935. Due April 22, 1940. Their Dam: Ruayne Princess 360004. 9217.8 — 467.3 — AHI. Their Sire: Maxim's Hermes of Quail Roost 198772, A. R. Now owned by Bayville Farms, Lynnhaven, Virginia.

RUAYNE HERMES RUBY 448783

Owned and consigned by Quail Roost Farm

Two Slenderneck, Heads-Up Daughters of →

RUAYNE ILLUSTRATOR'S VALENCIA 619492

Due to freshen with first calf on day of sale. Full sister to Eminent Violet 568572. Their Dam: Raider's Violet of Normack 344619, 9170.6—413.2—AHI. Sired by a double grandson of Imp. Border Raider 22243.

RUAYNE ILLUSTRATOR'S REBA 601795

Born March 16, 1939.
Out of a good daughter of "Hermes."

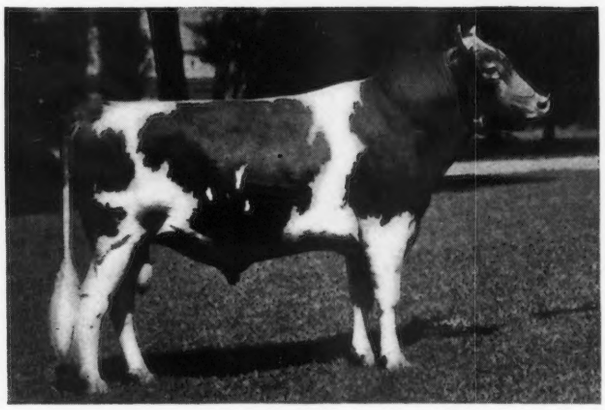

QUAIL ROOST ILLUSTRATOR 215832

Out of Maxim's Patience C 292535 — 11021.0—573.7—G
By Caumsett Taxpayer 145444, A. R. "Illustrator" is now owned jointly by Quail Roost Farm and Bayville Farms.

We let these two good bulls get away, but still have: RIEGELDALE JUDY'S KING 262465 a son of QUAIL ROOST MAXIM KING 215828, and BOURNEDALE JUDY 2d 411129, A. R., 12677.6 lbs. M., 652.8 lbs. F., Class AA. We believe HE is just as good.

65 HEAD

RUAYNE FARM • *Greensboro, North Carolina*

W. A. HORNADAY & BOYS, *Owners* W. A. HORNADAY & BOYS, *Managers*

W. A. HORNADAY & BOYS, *Herdsmen*

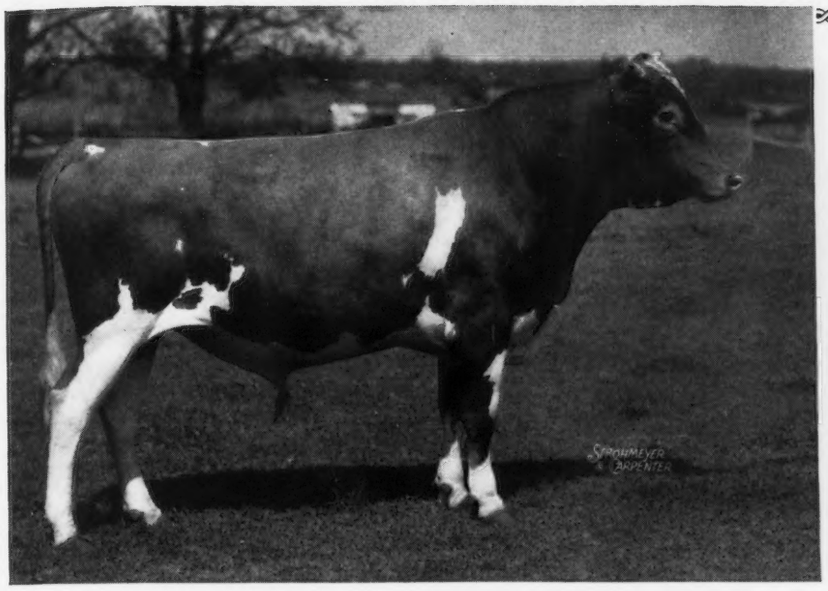

Accredited - State Bang's Free

BREIDABLIK

FARM

Wilmington, Delaware

Owner
KREBS ESTATE, INC.

Manager
R. S. CASE

QUAIL ROOST MAXIMUM 227994

Sire: HIGH POINT PRINCE MAXIM 104016, A. R.

Dam: BEECHFORD'S BEATRICE 191200 — 17396.0—854.0—A

Four Daughters *consigned to* QUAIL ROOST-MAXIM SALE

★ MAXIE'S WOODBINE 559344	Due May 16, 1940
★ MAXIE'S PAN 559348	Due July 25, 1940
★ MAXIE'S CHERRY GIRL 559349	Due August 4, 1940
★ MAXIE'S SECOND AURICE 584012	Open Heifer

Dams are by

Edgemere Leader ▶ 115415

FOURTH EMILY'S WOODBINE 496771
(granddaughter)

LEADER'S PAN AGAIN 394865
12825.2—611.1—G

LEADER'S CHERRY GIRL 433092
10604.9—492.6—G

LEADER'S FOREMOST'S AURICE
342117
12231.6—565.5—B

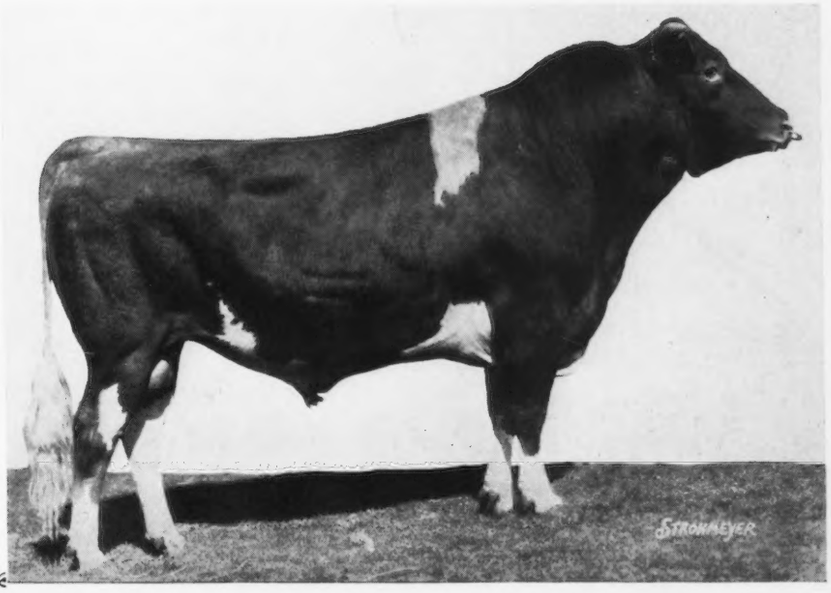

QUAIL ROOST MAXIM SALE

Rougemont, North Carolina - Monday, May 6, 1940, 12:15 P. M.

52 Head 8 Bulls • 20 Cows • 24 Heifers **52 Head**

High Point
PRINCE MAXIM
104016, A. R.

69 A. R. daughters average 12279 lbs. M., 651 lbs. F. Mature equivalent. On 64 dam-daughter pairs the average of daughters exceed their dams by two-tenths per cent fat and 23 lbs. total production. Daughters now on test will raise this. The records used in the computation by Dr. E. E. Heizer are the average of all records made under all conditions by all cows concerned reduced to mature equivalent. Basis Class A, 3 milkings daily.

His get have uniformly straight tops, quality heads and necks, fine bone, level rumps, straight hind legs and correctly shaped, close-held udders—in this last quality he is particularly prepotent. If you have a herd of heavy milking, crooked hind legged, pendulous uddered cows, his grandsons will maintain the milk, raise the test, straighten the legs, and tie up the udders, so reducing mastitis. I have seen this result in all herds where his blood has been used.

If you desire to start a new herd, a line-bred foundation can be secured by purchasing any of the young bulls and ten or more line-bred females to go with him whose breeding ability has been tried. Such a foundation is guaranteed to produce cattle of uniformly good production and pleasing type and will be greatly superior to any miscellaneous collection you may purchase.

For catalogue write:

HERRICK MERRYMAN SALES COMPANY
SPARKS, MARYLAND

Guernsey Pedigree Service

TYPEWRITTEN PEDIGREES

We supply two-color, typewritten pedigrees with show winnings, Advanced Register data and outstanding sale prices as follows:

Size	Price Each
8½ x 17 inches, 14 ancestors	$1.00
11 x 17 inches, 30 ancestors	1.50
13 x 17 inches, 62 ancestors, with list of progeny, for post binders	2.50
4¼ x 7¼ inches, 14 ancestors, giving list of progeny, for pocket herd books (hand-written)	1.00
8½ x 11 inches, 14 ancestors with list of progeny, for ring binders	1.00
Extra charge, if sketch is desired on any of the above pedigrees	.50

DUPLICATOR PEDIGREES (two colors)

Size	Price for ten
8½ x 17 inches, 14 ancestors	$1.50
11 x 17 inches, 30 ancestors	2.50

NOTE: In compiling duplicator pedigrees it is necessary to prepare a master copy. When ordering duplicator pedigrees, therefore, include the regular price for one pedigree, as given above, plus the charge for ten duplicates. Eleven duplicates will be furnished.

The American Guernsey Cattle Club

Peterborough, New Hampshire

DUNN'S TOUR *Recommends*

the LEA FARM DISPERSAL SALE at old Bournedale Farm, Millerton, New York, on April 27 as the place to buy profitable Guernsey cows thusly proved by large official production records made in stanchions, in "Farmers' Classes" and under farm conditions. Among the 90 head to be offered are 60 such cows and their progeny. Many are of the sort that just cannot be bought profitably other than at a sell-out sale.

DUNN'S TOUR *Recommends*

1. A small, select herd with two generations of Green Meads breeding from which a limited number of heifers may be selected, sired by a son and grandson of Langwater King of the Meads.

2. Two herds of 15 to 26 head in N. H. and N. Y. that are offered "worth the money." Only two herds left of the six we offered last month.

3. 10 heifers in Vermont—all ages from a few weeks up. Prices start at $50.

4. An A. R. sire bred at Cathedral Farms with "ton a month" inheritance and a Class Leader daughter.

5. OUR NEW BULL LIST. It has prepotency, productivity, prolificy and sex appeal—better send for it.

For other recommendations and personal service write

..."The Short Cut to Good Guernseys"

Dunn's Tour SCHOHARIE, NEW YORK and CORDAVILLE, MASS.

Frederick County Annual Consignment Sale

The Committee has selected 45 Females and 7 Males

From...

McDONALD FARMS, CORTLAND, NEW YORK
WILL DALE FARM, NEW WINDSOR, MARYLAND
MEADOW BROOK GUERNSEY FARM, HAMPSTEAD, MARYLAND
MT. SAINT MARY'S COLLEGE, EMMITSBURG, MARYLAND
LOCUSTCREST FARM, UNION BRIDGE, MARYLAND
HARRY H. CARTER, ROCKVILLE, MARYLAND
LEWIS GRAB & SONS, HAGERSTOWN, MARYLAND
MARTIN W. SHOWALTER, HAGERSTOWN, MARYLAND
RALPH A. McCAULEY, HAGERSTOWN, MARYLAND
MARTIN BECHLEY, MIDDLETOWN, MARYLAND
MRS. JULIA SMITH, LIBERTYTOWN, MARYLAND
JESSIE BURALL, NEW MARKET, MARYLAND
WALTER BURALL, NEW MARKET, MARYLAND
C. C. ZIMMERMAN, CHEWSVILLE, MARYLAND
CLYDE Z. GREEN, WALKERSVILLE, MARYLAND
JOHN A. SIMMONS, FREDERICK, MARYLAND
HARRY WISNER, FREDERICK, MARYLAND
HOWARD U. & CHARLOTTE QUINN, FREDERICK, MARYLAND

For catalogs Address:
HOWARD U. QUINN

VIEWSITE FARM • ***Frederick, Maryland***

FIFTH MIDDLE WEST INVITATIONAL SALE

PREVIEW . . . On May 16 we will offer about 55 head of our Middle West Beauties sired by, or in calf to, the following sires:

ANTIETAM COUNTRY BOND 270591
BELL BUOY OF SHOREWOOD 160913
BOURNEDALE REX 159247
CATHEDRAL RILMA OF LAGRANGE 248851
COOPER'S REX 254196
CORONATION COUNT 241114
CORONATION FLASH 212814
CORONATION KING OF PINE MANOR 250949
CORONATION REFLECTOR 251754
CORONATION ROSE KING 238549
DUNWALKE DICTATOR 167470
DUPLICATE OF HALFRED FARMS 163851
GAYHEAD'S MAHOUT 191962
GAYOSO MARGARET'S ACTOR 153105
GAYOSO STEADFAST 175609
GRACE'S VALOR 235853
GREEN MEADOW ALERT 198651
GREEN MEADOW FORESTER 178776
HILLTOP FASHION BUTTERFAT 192481
LANGWATER CORPORAL 220214
LANGWATER DIADEM 237502
LANGWATER GRANDEE 227277
LANGWATER HECTOR 166127
LANGWATER KING OF THE MEADS 196128
LANGWATER PRETOR 175063
LANGWATER RICHMOND 182765
LOCKSHORE MAY APOLLO 182940
LOCKSHORE CRYSTAL PRINCE 194628
MAPLE LANE CHALLENGER 222706
MOUNT HOPE REAPER 185816
PINE MANOR CROWN MAJESTY 276283
VALOR'S GENTLEMAN 146503
WILDWOOD ACTOR'S AUGUST 197446
WILDWOOD BETSY'S ACTOR 193036
WYEBROOK MATCHLESS 216336

This list includes all animals catalogued to March 15. Catalogues will be ready May 1.
Address Box 929, Lake Forest, Illinois.

The Fifth Middle West Invitational Sale, Chicago, Amphitheatre
May 16

Sale Committee

L. V. WILSON, Boulder Bridge Farm
GEORGE M. NEWLIN, Cesor Farms
JOE GOLINVAUX, Highland Place Farm
S. W. HAYES, Meadow Lodge Farm
DIEDRICH ULKEN, Pine Manor
CHAUNCEY McCORMICK, St. James Farm
W. C. FARNER, Sunnymede Farm
L. B. STEVENS, Shoreland Farm

Secretary of Committee: E. C. Welch, Box 929, Lake Forest, Illinois

ROUGHWOOD GUERNSEYS

100 Head at Center Harbor, New Hampshire

NEGATIVE TO BLOOD TEST • ESTABLISHED 30 YEARS • FEDERAL ACCREDITED

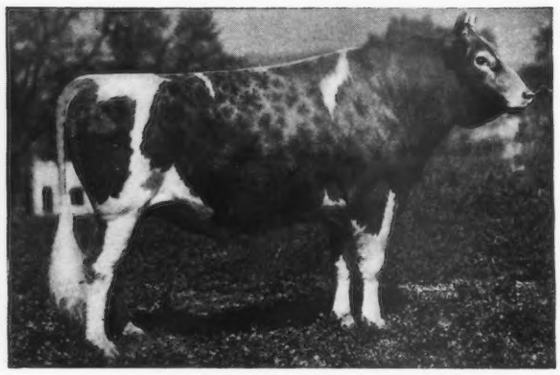

Florham Sensation

214338, A. R.

Florham Perfection 162958, A.R.
- Langwater Star Gazer 60164, A. R.
- Westbrook Ultra Rose 78820, A. R. 13131.7—622.0—GG

Florham Polly 307289, A. R. 16463.7—846.6—G 19509.1—1013.8—A
- Langwater Country Gentleman 141686, A. R.
- Miss Bella of Rocky Reach 2d 68460, A. R. 15084.0—825.3—BB

"Sensation" has eight Advanced Register daughters—many more to be tested

We quote, by permission, from a letter received recently from Messrs. Koeneman & Smith, Eldorado, Iowa, "I thought you might be interested in the daughters of Roughwood Missionary. He had seven daughters on test in the month of March, with first calf, that averaged 41.3 lbs. of butter fat and 940 lbs. of milk. They are granddaughters of Florham Sensation. This is just plain farm care."

Several fine "Sensation" sons on hand now, at reasonable prices

George N. Barrie, Superintendent — CHESTNUT HILL, MASSACHUSETTS

Skagit County, Washington

We Breed Good Ones • We Sell Good Ones

We Believe In Testing

Our cows are tested in the Advanced Register of The American Guernsey Cattle Club, our records are your check on the producing ability of a cow that may be the dam of your future herd sire.

Complete records reported in this Journal:

1.—VALLEY GEM CHEERFUL 451559
12592.6—619.5—CCC ..... MERLE MILLER

2.—CLOVER LEA CRIMSON 592622
12804.3—595.6—BBB ..... WESTERN GLOW FARMS

3.—TERRYO OF BASS FARMS 157227
12095.5—535.1—AA ..... WESTERN GLOW FARMS

4.—TOPSY'S VIOLET OF GRANGEVILLE 313616
9972.7—514.0—A ..... CARL SCHROEDER

5.—DAISY OF VALLEY PRIDE FARM 498534
9363.2—494.8—DDD ..... MERLE MILLER

6.—CASCADE LYRIC 461927
9749.5—432.0—CCC ..... WESTERN GLOW FARMS

Send for our bull list to any of the following breeders:

D. W. BARCLAY, *Burlington*
EMMETT EGBERT, *Bow*
OLIVER GEAR, *Bow*
CARL SCHROEDER, *Bow*
WESTERN GLOW FARMS, *Bow*
MERLE MILLER, *Burlington*
VIVIAN MILLER, *Burlington*

CLEARBROOK GUERNSEYS

Announce . . .

The first daughter of our Senior Herd Sire — MAXIMILLIAN OF THORN HILL 221967—completes her record.

Presenting . . .

The Daughter—
IRMA OF THORN HILL 483410
(now in the herd of August Ziesing)
10793.2—595.29—GG (Unofficial).

Increase . . .

over Breed Average for 3183 Class GG records of:

1318.6 lbs. M., 119.7 lbs. F.

FOR SALE
Stock of this breeding

WE INVITE YOUR INSPECTON

MAX MCGRAW, *Owner* E. H. EICHLER, *Manager*

DUNDEE • ILLINOIS

I have a small dairy farm and am looking for a man and wife with the following qualifications:

Man with knowledge by experience of soil and its requirements for sound dairying. Able to take charge of barn, herd, assist in milking and all other work around the farm. Must understand breeding problems, be Bang's minded and willing to work tirelessly in the building up and maintaining of a small herd of high producing animals. Besides these qualifications he must be every inch a gentleman, reliable, sober, honest, and come well-recommended. Live in house with owner.

Wife—general housework and cooking for family of three adults.

In reply, please state, age, experience and wages expected.

Write **Box 100**
GUERNSEY BREEDERS' JOURNAL
PETERBOROUGH, NEW HAMPSHIRE

To the FIFTH

Middle West Invitational Sale

CHICAGO, ILLINOIS, MAY 16, 1940

A Young Bull Whose Ancestors Throughout are of Popular Breeding, Show Outstanding Production, Excellent Type and Proved Reproduction

Photo taken at 4 months of age.

PINE MANOR KING'S AMIGO 283566

Born November 22, 1939.

His Sire, truly one of the most promising young sires of the breed.

His Dam, now on retest, expected to make 800 lbs. F. Her son by Coronation Rose King 238549 was first prize bull calf, Indiana, 1939. Her daughter by "Rose King" on test in Class G has produced in 161 days, 5396.7 lbs. M., 300.57 lbs. F. His two Grandams average 17289.4 lbs. M., 916.5 lbs. F. His seven nearest dams average 15754.5 lbs. M., 807.4 lbs. F. (*averages figured from highest records of dams*).

SIRE

CORONATION KING OF PINE MANOR 250949

Born March 28, 1937

DAM

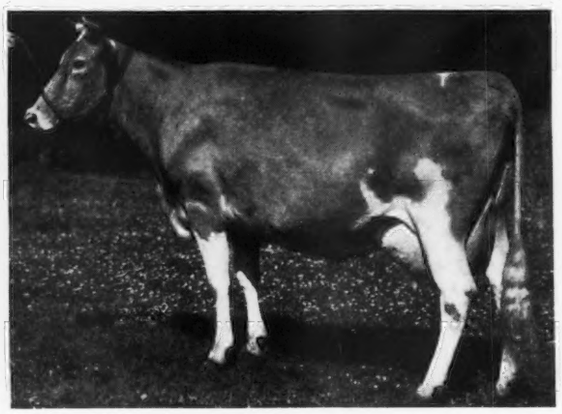

CORONATION CORONET 398722

12160.5—605.1—BB

On retest in 123 days has made 5941.6 lbs. M., 299.05 lbs. F., Class A.

CORONATION ROSE KING 238549		GREEN MEADOW MINUET 356033		GREEN MEADOW FORESTER 178776		GOLDEN CORONET OF JEAN DU LUTH 81283	
Green Meadow Ambler 199077	Green Meadow Rosamond 317416	Green Meadow Coronation King 109429	Green Meadow Milbette 241812	Green Meadow Ambition 146344	Green Meadow Flower Girl 183402	Golden Noble of the Lakes 37091	Jean Du Luth Coronet 52816

Write for complete pedigree

OTHER CONSIGNMENTS

Bred heifer by Gayoso Margaret's Actor 153105 out of a daughter of Langwater Shah 97043, bred to Pine Manor Crown Majesty 276283.

Bred heifer, a daughter of Langwater Corporal 220214, out of a daughter of Gayoso Margaret's Actor 153105, bred to Coronation King of Pine Manor 250949.

A two-year-old daughter of Coronation Rose King 238549, out of a Coronation Pharaoh 212818 daughter, due to freshen before sale time.

A four-year-old daughter of Langwater Hector 166127, out of a daughter of Langwater Peter Pan 116859, bred to Coronation Count 241114.

PINE MANOR • Goshen, Indiana

One mile south on State Road 15

Federal T. B. Accredited 315490 — Watch May 1 ad for details on female consignment — *Indiana Bang's Accredited 902-B*

MR. & MRS. ERNEST MARTIN, *Owners* — *Address all correspondence to:* DIEDRICH ULKEN, *Manager*

A Grand Champion at Auction . . .

Pinewood's Northern Czar
◀ 223847

Offered at the Middle West Invitational Sale, May 16, Chicago. We are selling the bull because we are going out of the herd business.

"Czar" was Grand Champion at the National Dairy Show, San Francisco, California, 1939.

Fort Dodge Creamery Company • ROSEDALE FARM FORT DODGE, IOWA

NEGATIVE — E. R. HICKS, Superintendent — ACCREDITED

Guernsey Cattle
Hampshire Hogs
Rambouillet Sheep
White Rock Chickens
ALL PURE BRED

TOM COOPER FARM

"Goteverthing"

ARDMORE, OKLAHOMA

A FAMILY TREE *in the* MID-WEST SALE *at* CHICAGO, MAY 16

An A. R. cow heavy in calf, a bred heifer, both bred to Cooper's Rex 254196 and a lovely heifer calf. A choice foundation group for any herd.

Two daughters and a granddaughter of one of our best brood cows, COOPER'S CHERUB LADY 219958, 11857.6 lbs. M., 533.6 lbs. F., Class A.

We are sending two granddaughters of Langwater Africander, both bred to Cooper's Rex, to the Missouri State Sale at Columbia, May 31.

Also seven good females and a *choice* service able bull to the Oklahoma State Sale at Oklahoma City, June 5.

1. COOPER'S MACHERI 482713
Born December 12, 1935
13275.2—577.5—F
Due to calve May 18 to Cooper's Rex 254196. She is by the same sire as the grand milk cow that was the third high cow in last year's sale.

2. COOPER'S SWISS 584421
Born November 11, 1938 out of "Macheri" and by Cooper's Supreme 233275, he one of the three sons of Marfusha 140598 (Langwater Hornet) through which this great cow is definitely adding to the glory of this herd. Also bred to Cooper's Rex.

3. The latest of her four top daughters by four different sires—a heifer calf, born October 7, 1939, sired by the double grandson of Langwater Africander that was grand champion at Tulsa last fall.

TOM COOPER, *Owner* — *Federal Accredited Herd 400539* *State Accredited Herd 645* — **AL GEURKINK, *Manager***

THE 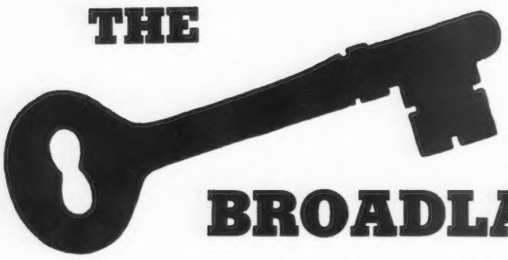 *to the* BROADLAND Breeding Program

Inherent Production . . .

Fifty of our foundation matrons have completed records that average 12165.0 lbs. M., 634.0 lbs. F.

Health . . .

It is as important in the developing of a herd as breeding, for without it, breeding cannot be continued. One of the best guarantees to the buyer of any animal is the HEALTH of the herd.

Line Breeding . . .

Our herd is especially strong in May Rose blood lines and combines a pleasing combination of the best of Green Meadow blood lines. There are 138 descendants of GREEN MEADOW CORONATION KING 109429, A. R., of which 68 are also descendants of GREEN MEADOW CORONATION PRINCE 125281, A. R.

Continuous Testing . . .

Since 1931, continuous testing and rigid culling have enabled us to keep accurate check on our cows ability to produce at the pail and to continually improve and build up the quality of our herd.

For Sale—

May Rose bull calves backed by generations of outstanding GREEN MEADOW blood lines and sired by BROADLAND BARON 232361, "A show winning son of a Champion". "Baron" is by Broadland Border King 198142, A. R., that is a son of Green Meadow Coronation King. Prices and complete pedigrees mailed upon request.

THOMAS MARSALIS, *Owner*
James T. GIBSON, *Manager*

Federal Accredited No. 330105 *Bang's Accredited No. 26*

Queenstown, Maryland

CATHEDRAL FARMS - ONEONTA, NEW YORK

March 21, 1940

DEAR GUERNSEY BREEDERS:

We have three youngsters at Cathedral Farms that are keenly interested in getting situated and acclimated and introduced to their new surroundings before it is time for them to go to work.

★ CATHEDRAL GOVERNOR 278800. *Sire:* CATHEDRAL JEWELL'S CHAMPION 250008, see booklet. *Dam:* CATHEDRAL SARAH'S MABEL 519818 now on A. R. test and in 226 days has made 6885.4 pounds of milk and 372.49 pounds of fat in Class F. His production inheritance, taking the six nearest dams, is 14170.4 pounds of milk and 733.0 pounds of fat.

★ BULL CALF, born December 22, 1939, out of CATHEDRAL REX RILMA-BELLE 532889 now on A. R. test and in 65 days has made 2395.4 pounds of milk and 105.55 pounds of fat in Class G. *Sire:* CATHEDRAL JEWELL'S CHAMPION 250008, see booklet. His production inheritance, taking the six nearest dams, is 15041.5 pounds of milk and 745.7 pounds of butter fat.

★ BULL CALF, born November 16, 1939, out of CATHEDRAL ROSE RILMA-BELLE 444179, A. R., with a record of 9436.1 pounds of milk and 551.9 pounds of fat in Class GG. *Sire:* CATHEDRAL SAN GABRIEL 219482. His production inheritance, taking the six nearest dams, is 15549.1 pounds of milk and 782.4 pounds of fat.

These youngsters are reasonably priced. If it is production, rugged constitution, size and pleasing type that you are looking for and desire in your herd, these individuals warrant your inspection.

Upon request, we would be pleased to send you full description, pedigrees, and information; also copy of the booklet, "By The Old Timer" if you have not received one.

Yours for Bigger and Better Guernseys,
ROBERT FABER, Mgr.
CATHEDRAL FARMS

RF:DG

Further Proof... That FRITZLYN FARMS GUERNSEYS have Concentrated BLOOD LINES that will carry through for you

Fritzlyn bred herd sires in the herd of OLNEY WITBECK, BELVIDERE, ILLINOIS.
Both sons of FLORHAM JUPITER 185818

April 6, 1936—Mr. Witbeck purchased FRITZLYN JULIAN 234666. "Julian" is by "Jupiter" and out of Fritzlyn Pride of Home 341531. He was so pleased with this sire that he wanted another bull calf along similar blood lines.

March 3, 1940—FRITZLYN FOREMOST JUPITER was sold to Mr. Witbeck, Belvidere, Illinois, to follow on the daughters of his paternal brother. He is sired by "Jupiter" and out of Fritzlyn Foremost Easter Lily 458115, A. R., 11090.0 lbs. M., 584.3 lbs. F., Cl. GG. Now on retest and in 88 days has produced 3790.7 lbs. M., 179.08 lbs. F.

Congratulations to Mr. Witbeck on his selection of FRITZLYN BLOOD LINES to head his herd.

A FRITZLYN BRED SIRE MAY be the nick you've been looking for.
Consider now a VALOR'S FASHION 214206 son out of a good "GOOD GIFT" daughter.

FRITZLYN FARMS • *Pipersville, Penna.*

WILLIAM F. FRETZ, *Owner* — *Federal Accredited 43770 - Bang's Free Certificate 485* — G. E. LEWORTHY, *Manager*

The EASTERN GUERNSEY SALE

Doylestown, Penna. - Tuesday, May 21, 1940

65 Tuberculin Accredited and Bang's Free Certified **65**

On a par with or better than the quality that placed the two 1939 Eastern Guernsey Sales third and seventh on the list of 62 for the Breed

30 COWS • 30 HEIFERS • 5 OF THE BEST BULLS OBTAINABLE

LISETER PARADE'S ESPERANCE 535073

A four-year-old milking above 50 lbs. daily. Calved March 2, 1940. Meritorious as a show animal whose 7 nearest dams' best records average 13867.0—671.6

HEWESHURST PRINCESS LADONNA 544054

12510.8—675.4—EE

A five-year-old granddaughter of Saugerties Africander 116932, A. R. Dam of a son of Ultra May King 27600.

The above pictured cows in the Steadfast breeding are typical of the many good cows in this sale such as:

ROCKINGHAM PRINCESS MISTLETOE 564542 with 10715.5 lbs. M., 516.0 lbs. F., bred to "Hollistar" and due May 23.

HOMESTEAD REVELLER'S LOVELORN 441317, 9975.1 lbs. M., 553.5 lbs. F., Cl. DD (Dam—12055.0—689.0—AA).

GARDEN SPOT JOLLY OF NORWOOD 427043, 10745.0 lbs. M., 480.7 lbs. F., Cl. GHI, granddaughter of Langwater Mary's Royal 82716.

KELSO'S HOPEFUL 469608, 400 lbs. F., Herd Record granddaughter of Noranda 108708 and of "Merry Top."

LONICERA NOTLOISE 489320, 10373.0 lbs. M., 550.0 lbs. F., Sire: Gayhead's My Notable 198947.

FLYING HILL HEART'S MUSIC 412354, 13651.0 lbs. M., 576.0 lbs. F., Cl. B, Dam, 14363.5 lbs. M., 729.7 lbs. F., Cl. D.

FLYING HILL HEART'S CONTENT 374235, 13326.0 lbs. M., 635.8 lbs. F., Cl. CC, Dam, 13326.0 lbs. M., 635.8 lbs. F., Cl. CC; Sire—Gayhead's King of Hearts 190086, A. R.

HEIFERS

BROOKMEAD'S AGNES 597647, bred December 4. Sire: Brookmead's Superior 217611. Dam: 11787.0—587.0—A.

BROOKMEAD'S ROSALIE 597644, bred November 27. Sire: Brookmead's Superior 217611. Dam: 11169.0—527.0—B.

WETHERSFIELD RADIANT 603393, on test, by Wethersfield Marmion 206383, dam has 12718.0—667.0—CC.

FIVE DAUGHTERS of Maple Lane Fashion's Steadfast 234081, his dam has 16085.3 lbs. M., 926.5 lbs. F., Cl. CC—daughters' dams records are 606 lbs. F., Cl. EE, 702.0 lbs. F., Cl. G, 670 lbs. F., Cl. D, 700 lbs. F., Cl. G, one grandam has 797 lbs. F., Cl. DD and next dam 803.0 lbs. F., Cl. B.

PLATO'S VALENCIA OF FREWVALE 609802 by Langwater Plato 217317, A. R., Dam: Grassland Valena 412969, 12214.6 lbs. M., 547.9 lbs. F., Cl. E.

AMBLER'S CYREA OF GWYNLLAN FARM 578785, Sire: Green Meadow Ambler 199077, Dam: 10783.0 lbs. M., 514.0 lbs. F., Cl. AA.

VALIANT'S OLIVE MAY OF CINCHONA 514922, due May 15, granddaughter of Langwater Valor 79775. Dam has 10931.5 lbs. M., 482.9 lbs. F., Cl. AA.

BLAKEFORD MATILDA 578108, Sire: Langwater Reveller 206846, Dam: Royal's Tilly of Pomeroy 386196, 11290.4 lbs. M., 507.1 lbs. F., Cl. AA.

BLOSSOM'S SON'S NORELLA 594682, Sire: Blossom's Son 216093, Dam: Royelen's Gypson Queen 335916, 12853.1 lbs. M., 655.0 lbs. F., Class A.

ROCKINGHAM CHARLENE, Sire: Rockingham Prince Charming 215922, Dam: Rockingham Hollene 479163, 11017.8 lbs. M., 541.8 lbs. F., Class FF.

BULLS

ROCKINGHAM CHATTEL. Dropped July 2, 1939, Sire: Rockingham Slogan Lad 206670, Dam: Rockingham Hollicharm 477780, 644.9 lbs. F., Class F.

WETHERSFIELD PHILOSOPHER 278450, Dropped July 15, 1939, Sire: Alfalfa Farm Philosopher 203950, A. R. Dam: Langwater Damask 388930, 552.0 lbs. F., Class F.

HARDWICK'S VICTOR 273212, dropped March 2, 1939, Sire: Mixter Hardwick 107510, Dam: He'll Do's Daisy 379950, 13163.3 lbs. M., 584.5 lbs. F., Class A.

BLAKEFORD DOUGLAS 273248, Dropped April 29, 1939, Sire: Langwater Ambassador 216197, A. R., Dam by Reveller, making 640 lbs. F., Class GG.

McDonald Farms are consigning a yearling bull out of their show cow, Franchester Bachant 364305 with 607.7 lbs. F., Class G, sired by Franchester Sovereign 186375, and six females, granddaughters of Mixter Faithful 101637. 3 Granddaughters of Supreme's Janice, only cow of the Guernsey Breed with 2 records over 940 lbs. Fat.

For catalogs write

THE PATE SALES COMPANY • Kennett Square, Pennsylvania

GEORGE C. KLAUDER, *Owner*

Dispersal OF THE

Valleywood Farms Guernseys

Line-Bred to Langwater Steadfast and Rich in the Best May Rose Blood

Penllyn, Pennsylvania, Friday, May 3, 1940

TUBERCULIN ACCREDITED 169750 PENNSYLVANIA BANG'S FREE CERTIFIED 660

35 Cows - 15 Bred Heifers - 23 Open Heifers

7 Bulls, 4 of which are in service

TWO GRANDSONS of LANGWATER VALIANT, Outstanding Among All Present Day Guernsey Bulls
VALLEYWOOD VALIANT 200316, A. R., 14 two-year-old daughters average 12393.5 Milk, 593.7 Fat; 8 in double letter class.
LANGWATER KING OF THE MEADS 196128 A. R., 18 two-year-old daughters average 12044 Milk, 621 Fat; 11 in double letter class.

Featured in this sale is the proved sire, Valleywood Valiant 200316, A. R., his 21 daughters and 5 sons including the show bull, Valleywood Valiant Hero that has four crosses to Langwater Steadfast 31672.

Fourteen daughters of Valleywood Valiant average 12393.5 lbs. M., 593.7 lbs. F. Their dams' best records average 9593.9 lbs. M., 516.4 lbs. F. Increase of daughters above dams of 2799.5 lbs. M., 76.8 lbs. F. At the current wholesale price for Golden Guernsey milk, the average income per year of the daughters of Valleywood Valiant is approximately $480.00, an increase of $108 above average income for the dams. Valleywood Belle 518033 with a record of 13202.9 lbs. M., 543.3 lbs. F., Class FF produced 65.2 lbs. M. on two milkings, March 8.

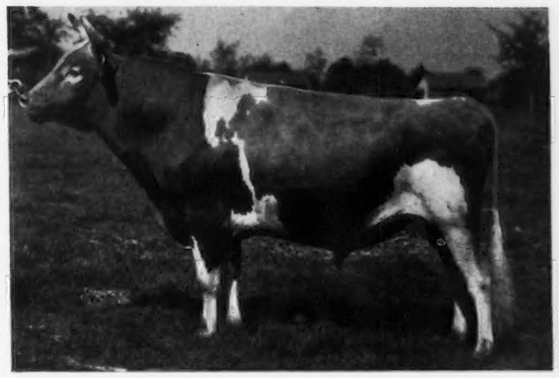

VALLEYWOOD VALIANT 200316 (Lot 1)
Sire: Langwater Merrymaker 166128, A. R. Dam: Langwater Ulika 168038. 12639.4—669.6—D. Next Dam: Langwater Dutiful 98594. 13459.8—672.3—F. Next Dam: Langwater Generous 41958. Dam of 4 A. R. sons, 3 A. R. daughters.

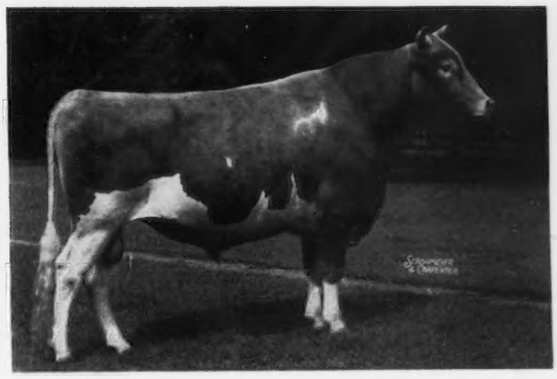

VALLEYWOOD VALIANT HERO 235690 (Lot 2)
Grand Champion Bull at the 1939 Devon, Pennsylvania, Show. Sire: Valleywood Valiant 200316, A. R. Dam: Valleywood Harriet 357789. 14223.2—781.8—CC. Grand Champion Cow at the 1937 Devon, Pennsylvania, Show.

VALLEYWOOD HONESTY 545684 (Lot 7)
14522.7—792.3—GG, 7th place. On retest making another Class Leader record. An outstanding daughter in the Sale. Sire: Valleywood Valiant 200316, A. R. Dam: Valleywood Hattie 2d 421608. 13439.8—796.9—AA.

VALLEYWOOD MARETTA 476508 (Lot 13)
13260.6—591.3—BB. Dam of 3 choice daughters in the sale. Sire: Valleywood Valiant 200316, A. R. Dam: A daughter of Atamannsit Corinthian 135201. Great granddaughter of Abbeyleix Essie with 744.5 lbs. F., Classs C.

For Catalogs write...

The PATE SALES COMPANY - Kennett Square, Pennsylvania

An Unbroken Line of Proved Sires

MAY ROYAL'S VALOR 146509

Sire of 42 A. R. daughters and Caumsett Dynamo 258777, and grandsire of Caumsett Voltage

Sire

MIXTER MAY ROYAL 65203, A. R.

Grandsire

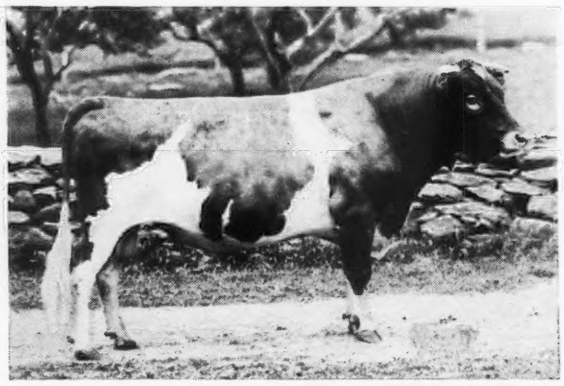

LANGWATER COLLEGE KING 25837, A. R.

Great Grandsire
IMP. KING OF THE MAY 9001, A. R.

Great Great Grandsire
IMP. MAY ROSE KING 8336, A. R.

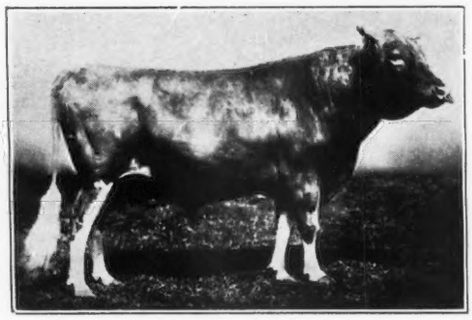

MAY ROYAL'S VALOR 146509 has 12 A. R. daughters in our herd. Other outstanding Valor daughters may be seen at Emmadine and Penn Villa.

FOR SALE

Bulls by Langwater Count 204888 and out of "Valor" daughters

Marshall Field **100 ACCREDITED GUERNSEYS** **John S. Clark**

CAUMSETT FARM GUERNSEYS

HUNTINGTON LONG ISLAND NEW YORK

GEORGIA GUERNSEY BREEDERS PROMOTION SALE

EATONTON, GEORGIA

34 HEAD — **Monday, April 29** - **1:00 p. m., E. S. T.** — **34 HEAD**

28 HEIFERS • 6 BULLS

Carefully Selected from the Following Well-Known Herds

JUDGE JOHN S. CANDLER
Mileybright Guernsey Farm
Decatur, Georgia.

J. E. TURNER
Ponce de Leon Dairy
Atlanta, Georgia.

DR. F. B. RAWLINGS
Meadow Vista Dairy
Sandersville, Georgia.

PAUL H. BENNET
Ben-Bow Guernsey Farm
Quitman, Georgia.

BERRY RIGDON
Pine Farms
Tifton, Georgia.

DINSMORE DAIRY COMPANY
Dinsmore, Florida.

W. B. CRAWFORD
Willowood Farms
Atlanta, Georgia.

D. I. PARKER
Parker's Guernsey Farm
Dublin, Georgia.

H. A. OSBORNE & SISTERS
Osborne Farms
Canton, North Carolina.

A. B. SLAGLE
Belmont View
Franklin, North Carolina.

KLONDIKE FARMS
Elkin, North Carolina.

RIEGELDALE FARMS
Trion, Georgia.

Auctioneer: TOM McCORD
MONTGOMERY, ALABAMA

For Catalog Write: W. B. CRAWFORD, Sec'y. and Treas.
P. O. Box 1321, ATLANTA, GEORGIA

MEADOW VISTA *consigns*...

To the GEORGIA PROMOTION SALE, APRIL 29, 1940 at EATONTON, GEORGIA

A Heifer, *Dropped April 29, 1938.*
A Bull, *Dropped May 29, 1939.*

THE HEIFER—sired by Meadow Vista Harvester 212805—a son of LANGWATER UHLAN 155413, A. R., and out of Meadow Vista Rose 462560, 10769.1 lbs. M., 527.3 lbs. F., a daughter of Uhlan's Red Tulip of M. V. 377092, 14834.3 lbs. M., 678.6 lbs. F., Class A —she being a daughter of FAVORITE'S TULIP 125616, A. R., 11200.7 lbs. M., 610.3 lbs. F., Class E, dam of 16 calves including 5 A. R. daughters with 7 records that average 10971.4 lbs. M., 572.3 lbs. F., all immature.

THE BULL—Sired by LANGWATER SOUTHERNER 211732 (a grandson of Langwater Pharaoh 98719, A. R., and out of Langwater Honey-Moon 327071, A. R., 15297.7 lbs. M., 850.6 lbs. F., Class BB) and out of Uhlan's Golden Daisy of M. V. 399860, A. R., 2 A. R. records over 610 lbs. F., including one of 13372.2 lbs. M., 662.0 lbs. F., Class AA, she being a daughter of LANGWATER UHLAN 155413, A. R.

Don't overlook these 2 consignments. Both are backed by generations of popular Langwater blood-lines and combine the best blood-lines available at Meadow Vista.

Federal Accredited for T. B. — *State Accredited for Abortion*

SANDERSVILLE, GEORGIA

F. B. RAWLINGS, *Owner* — L. A. MARCHMAN, *Herdsman*

BRIGHT LAD'S YEOMAN

Sire: HARDWICK'S BRIGHT LAD 180929
Dam: JANET HARDWICK 242390

Comes Back Home

WE recently bought the bull, Bright Lad's Yeoman 223295 for service in our own herd for the following reasons:

1. We believe in the Hardwick line inherited through his sire, Hardwick's Bright Lad.

2. He comes from Janet Hardwick with a record of 15851.3 lbs. M., 833.5 lbs. F., Class D., that with her dam, were great milk cows in our herd and passed production on to their offspring.

3. We were greatly impressed with his get. The older one of his daughters, Quail Roost Bright Maid 590650, in 144 days has made 5884.5 lbs. M., 264.23 lbs. F., in Class F.

His Two Full Sisters

BRIGHT LAD'S JANET 371637
12017.6 lbs. M., 667.8 lbs. F., Cl. CC
13179.5 lbs. M., 686.0 lbs. F., Cl. AA
Sire: HARDWICK'S BRIGHT LAD 180929
Dam: JANET HARDWICK 242390

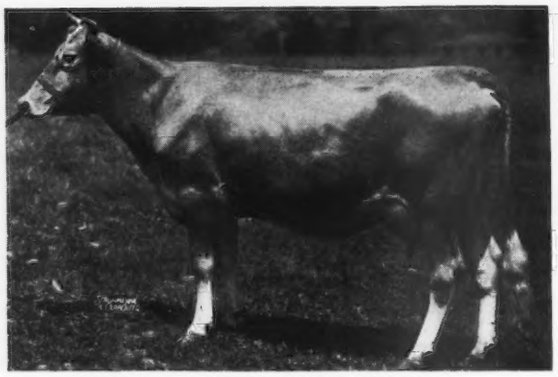

BRIGHT LAD'S JANE 397595
10108.7 lbs. M., 451.2 lbs. F., Cl. G
17390.2 lbs. M., 766.9 lbs. F., Cl. BB
Sire: HARDWICK'S BRIGHT LAD 180929
Dam: JANET HARDWICK 242390
Now owned by Chhster A. Lyon

QUAIL ROOST BRIGHT MAID 590650

•

Locust Grove Dairies

Westville, New Jersey

T. B. Accredited — HENRY W. LEEDS, *Owner*

Blood Tested — JOSEPH P. BROADHURST, *Manager*

Breeders' Combination Sale

Saturday, April 20, 1940 - Trenton, New Jersey

70 Tuberculin Accredited, Bang's Free Certified Guernseys 70

From Gippy Plantation, 30 head, included are 5 daughters of Foremost's May King 90308, he by Langwater Foremost 39191 and 15 granddaughters, 5 daughters of Valor's Count 199271, son of Langwater Valor 79775 and 10 granddaughters of High Point Prince Maxim 104016, A. R.

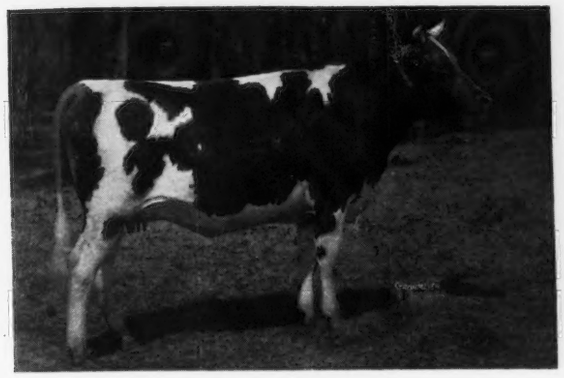

GIPPY PRINCESS BUTTERNUT 598331
Calved April 7
Sire: QUAIL ROOST MAXIM'S PRINCE 209991, A. R.

MAY KING'S GIPPY INEZ 455378
9536.0—498.0—DD
Sire: FOREMOST'S MAY KING 90308, A. R.

Also consigned . . . are 4 daughters of Sir Galahad of Garden Creek 222709, grandson of Langwater Cavalier 21012

◀SAUGERTIES GLADIATOR 264927

Dropped April 20, 1938

and his full brother a year younger, both are of show ring conformation, sired by a grandson of the noted brood cow, Saugerties May Flower 89085, 13901.3 lbs. M., 763.7 lbs. F., Class D. Dam of Saugerties Violet 167946, she the dam of Bournedale Rex 159247, that sold for $7,500. Gladiator's dam, Saugerties Glen Rose 243366 has a Class AA record of 15067.5 lbs. M., and 765.9 lbs. F.

In this consignment of 8 head from Saugerties Farm is Saugerties Flower 340372 with 9593.5lbs. M., 516.1 lbs. F., Class AA, own daughter of Saugerties May Flower 89085.

From the Aldrich Farm, Hilltop Butterfat Master 228301, 5-year-old, whose 3 nearest dams' records average 15026 lbs. M., 800 lbs. F., and 20 daughters, among which are 4 on test in Class G that have produced from 41 to 45 lbs. daily, demonstrating the inheritance for high production in Master which has been transmitted.

From Fairlawn Farms, two high quality young bulls, one son of Green Meadow Peerless 192437 and one of Green Meads Wistar 236556, he by Langwater King of the Meads 196128.

From Alderney Dairy Co., four daughters and one son of Rockingham Northerner 243819, he by Rockingham Prince Hollistar 199981, the great sire at Rockingham Farms.

Other consignors are Gwynllan Farms, Cinchona Farms, Charles Baldwin and Clarence Galbreath whose selections are in the Langwater Valor 79775 and Langwater Peter Pan 116859 blood lines.

Catalogs Available at the Sale Which Starts at 11 A. M., Eastern Standard Time

THE PATE SALES COMPANY, Sales Managers

WALTER F. ANDREWS, *Auctioneer* KENNETT SQUARE, PENNSYLVANIA

Production For Three Generations

Assures the Transmittting Ability of

His Get ↓ Hilltop Butterfat Master 228301 (in the sale)

Four Typical Daughters of "MASTER"

Heifers like these will be consigned to the BREEDERS' COMBINATION SALE to be held on APRIL 20 at TRENTON, NEW JERSEY

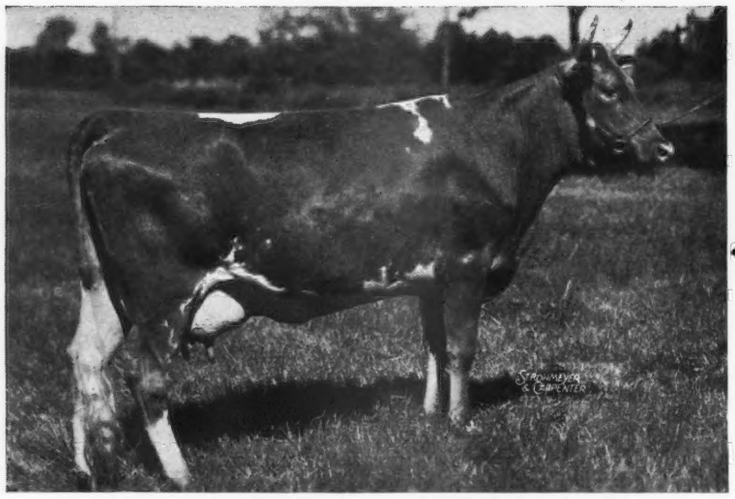

Monarch's Susan 478171, A. R.
11367.8 lbs. M., 617.9 lbs. F., Class GG

It's not a "Secret" any longer.

The daughters of
LYNNBROOK
MONARCH'S SECRET
Produce

HER DAUGHTER IN SALE
Dropped May 6, 1939

A promising "MASTER" heifer out of a "MONARCH'S SECRET" dam.

First 9 A. R. daughters by "MONARCH'S SECRET" *average 11206.4 lbs. M., 600.0 lbs. F., all immature.*

Since we have decided to concentrate all our breeding around LYNBROOK MONARCH'S SECRET 192818, A. R., and GREEN MEADS PROUD SECRET, we will sell all the "Master" daughters. A visit to the farm will convince you that the daughters of "MONARCH SECRET" "*please the eye*" — "*fill the pail.*" A day at Trenton at the Combination Sale on April 20 will convince you that the three generations of PRODUCTION in back of "MASTER" and his 20 daughters (in the sale) assures their transmitting ability. Our herd has been Bang's Accredited for the past 7 years.

The ALDRICH FARM

Federal Accredited
Bang's Accredited No. 50

S. M. ALDRICH, *Owner*
111 BROWN ST., PROVIDENCE, R. I.

NOAH D. KNIGHT, *Superintendent*
WHEELER STREET, REHOBOTH, MASS.

BREEDERS' COMBINATION SALE

Consigned to

BREEDERS COMBINATION SALE

Saturday, April 20 • Trenton, New Jersey

FAIRLAWN PEERLESS DOMINANT, *Born August 12, 1939*

Sire: GREEN MEADOW PEERLESS 192437
8 A. R. daughters average 12818.9—611.8—all records as heifers
Dam: GLENBURNIE IRENETTE 2D 517889
A daughter of Coker Rose Gold King 207483
10841.9—622.0—GG
2nd Dam: A daughter of Glenburnie Independent 161961 with
10802.4 lbs. M., 623.9 lbs. F., Class C
3rd Dam: A daughter of Imp. Dunwalke Lad with
14935.6 lbs. M., 770.4 lbs. F., Class AA

FAIRLAWN DEAN 274661, *Born May 22, 1939*

Sire: GREEN MEADS WISTAR 236556
Son of Langwater King of the Meads 196128
Out of Green Meadow Wistaria 263072
15963.9—807.8—A 1 A. R. son, 3 A. R. daughters
Dam: FAIRLAWN ROSEBUD 467704
9057.8—459.9—GG (*will be retested*)
A double granddaughter of Langwater Archer 53884
2nd Dam: Knollwood Ramblerose 365040
12401.9—699.7—D 2 A. R. daughters
3rd Dam: Knollwood Sweetbriar 172755
11996.7—561.1—AA 2 A. R. daughters

FAIRLAWN FARMS, Inc. - - - *Adelphia, New Jersey*

S. L. KATZ, *Pres.* *T. B. Acc. 471212* *Bang's Accr. 229* M. G. SEATH, *Mgr.*

Sound Business Opportunity

Established, Registered Guernsey Herd, 18 milkers, 20 bred heifers and calves. Close May Rose Bred. Former sire, Langwater Zouave 128538, grandson of Langwater Steadfast 31672. Present senior and junior sire, great grandson, Langwater Steadfast 31672. Herd free of Bang's Disease and T. B. Some C. T. A. testing. Could start A. R. testing now.

260 acre farm, Brunswick, Maine. Real growing soil. Field and pasture are A-1. Good buildings, electricity, tarred roads, 4 miles to town, in heart of summer cottage section. Small retail milk route, opportunity to build 300 qt. route. Unusually low operating expenses. Full tractor equipped.

WANTED: Man with small amount of capital to invest as part owner of business. Investment sound. Would be general manager with full charge. Must know breeding and raising Guernsey cattle, retail milk business, crops, management and selling.

Here is an opportunity to invest soundly and start your future business. Would consider leasing, selling, or share plan. Give full details in answering.

Box O. F.
Guernsey Breeders' Journal
Peterborough, New Hampshire

NASHOBA GUERNSEYS

WHITCOMB FARMS GOLDEN GUERNSEY LITTLETON MASS. EST. 1880

Senior Herd Sire:
LANGWATER NASHOBA 202559. Sire of 7 A. R. daughters including Nashoba Pharaoh's Ida 508014. Mass. State Champion in Class GHI.

Junior Herd Sire:
LANGWATER DREADNOUGHT 211731. Sire: Langwater Merrymaker 166128. Dam: Langwater Tulip 307368 11038.9—619.7—G

You may now purchase a few choice cows at reasonable prices.

H. H. WHITCOMB, Owner

Accredited Herd No. 320663 Abortion Free Herd No. 25

FOUNDATION FEMALES

LANE FARM PRUDENCE 383802

Highest tested daughter of LANGWATER PRIMATE 107127, A. R.—16120.2 lbs. M., 884.6 lbs. F., Class AA.

3 Typical MAY PRINCE OF HIGH HILL daughters

	Milk	*Fat*	*Class*
Lane Farm May Prince's Content 421130	9617.6	564.5	FF
Lane Farm Prince's Missy 448061	9610.6	516.8	GG
Lane Farm Prince's Esther 492984	11129.4	597.9	GG

A daughter of
LANGWATER KING OF THE MEADS 196128, A. R.

All are being mated to our herd sire

BIRCHFIELD MAJESTY 251797

A son of Langwater Modeler (see page 592 for picture) and out of Birchfield Trinket 412293—a daughter of LANGWATER MEADOW KING.

FOR SALE

Stock Combining These Blood-Lines

CEDAR LANE FARMS

Swansea Center, Massachusetts

MRS. W. R. LANE, *Owner* V. L. HASTINGS, *Superintendent*

THE MILK BARN where thousands of people secure refreshments. Located on the intersection of U. S. 202 and N. J. 10.

For Sale...

Two sons of Rockingham Northerner 243819. "Northerner" is sired by Rockingham Prince Hollistar 199981 that has 12 A. R. daughters that average 12299.7 lbs. M., 630.6 lbs. F., 16 in immature classes, and out of Caroline of Head River 262298 with a record of 10896.5 lbs. M., 561.1 lbs. F., Class A. We have 50 daughters of NORTHERNER in our herd and they are a splendid promising group.

Brooklawn's Viking 277385

Dropped on August 20, 1939. His dam, Oswego Falls Farms Faith 328077 has a record of 17271.3 lbs. M., 915.6 lbs. F., Class AA.

Brooklawn's Northerner 273964

Dropped May 21, 1939 and is ready for light service. He is out of Florham Squire Girl 505845 that has a record of 9068.6 lbs. M., 395.6 lbs. F., Class GG.

Consigned to Breeders' Combination Sale, Trenton, N. J., April 20.

ALSO FOR SALE...

BROOKLAWN'S INDEPENDENT 277381, dropped August 9, 1939, sired by Brooklawn's Surprise 232310, a son of Florham King Master 206039, and out of Senator's May King's Bossie 374533. The dam of INDEPENDENT, Glenburnie Irene 2d 496884, has a record of 10990.7 lbs. M., 609.6 lbs. F., Class FF.

See our consignment to Pate's Sale at Trenton, April 20

Address all correspondence to: L. R. Harris, Manager

T. B. ACCREDITED – BANG'S ACCREDITED CERTIFICATE 184

ALDERNEY-BROOKLAWN FARMS

MORRIS PLAINS • NEW JERSEY

Fayroyal's Gem 305759, A. R.
12859.9 lbs. M., 604.7 lbs. F., Class D
A daughter of May Royal's Majesty 117245, A. R., and a paternal sister to our senior Herd Sire—*Majesty's Sovereign 206528, A. R.*

A full sister to MAJESTY'S FEARLESS
that is the sire of our herd bull
Foremost Fearless
245201

Through this sire we bring in a double infusion of the outstanding Production Blood-Lines (Mixter May Royal-Mixter Faithful).

"FEARLESS" is by Majesty's Fearless 185651, A. R., and out of Superb's Honoria 346267, A. R., 696.8 lbs. F., Class F, a daughter of Foremost's Superb 130291, A. R., sire of Superb's Faithful 410579, Class Leader, 17363.9 lbs. M., 931.5 lbs. F., Class CC.

"FEARLESS" sons out of A. R. "SOVEREIGN" and "LANGWATER DARNLEY" dams **FOR SALE**

BROADVIEW GUERNSEYS • BROADWAY VIRGINIA

T. B. Accredited · JULIA RHODES :: MR. AND MRS. CLARENCE WHISSEN · *Negative to Bang's*

"COLONEL"
to get the coveted medal of merit
An A. R. Sire

5 more daughters complete their requirements

	Milk	*Fat*	*Class*
Maple Lawn Maris 509083	13946.3	619.9	G
Maple Lawn Nyca 503819	11793.7	569.5	GG
Maple Lawn Elena 509184	11379.0	487.2	GG
Horse Shoe Colorful 461176	11363.8	465.2	EE
Maple Lawn Alva 509085	12367.1	538.5	G

All these records will soon be verified and will give "COLONEL" 8 A. R. daughters (watch our May 15 advertisement for complete listing of all official daughters).

FOR SALE

COWS IN MILK. At the present time we have a surplus of cows. Why not plan a visit to MAPLE LAWN—look over the daughters of HORSE SHOE FALLS COLONEL 217365 and make your selections. If impossible to visit us send your needs.

Accredited for T. B. *Negative to Bang's*

MAPLE LAWN FARMS
Ashaway, Rhode Island

EST. A. M. COTTRELL GUY R. WILLIAMS, *Manager*

Eliada Farm Guernseys
Prize Winners - Pail Fillers

PRESENT . . . Another Foundation Female

Our Representative at the 1939 New York World's Fair—"Dairy World of Tomorrow"

CLEATTA'S FAIR LADY OF ELIADA 392517
10465.5—456.0—FF
3rd cow, 2 years and under 3 at the 1935 North Carolina State Fair

FOR SALE . . . **Valentine and Sequel Breeding—Priced Right**

BLOOD TESTED FEDERAL ACCREDITED 248

ROUTE 4, ASHEVILLE, N. C.

LUCIUS B. COMPTON, Owner JULIUS E. BELL, Manager

WHAT THE COWS ARE DOING

ON ADVANCED REGISTER TEST

SPECIAL NOTE: This list contains monthly and total credits for all cows, omitting decimals (except for the month's credit of butter fat) and the month's per cent of butter fat. When more than one month's credit is computed at the same time, only the last month's credit will appear with cumulative totals. These credits are subject to verification and correction until final approval and acceptance and all tests are made on the one-day basis except as otherwise indicated. Animals are tested in seven classes as follows: Class A, five years and over; class B, four and one-half to five years; class C, four to four and one-half years; class D, three and one-half to four years; class E, three to three and one-half years; class F, two and one-half to three years; class G, under two and one-half years.

Reentry test is indicated by a* before the cow's name. Farmers' Class record is indicated by a †

Name and Number	Cl.	Days	Mo.	Production Credit Milk	Production Credit Fat	Total Credit Milk	Total Credit Fat
Abell, Romaine, Guthrie, Okla. ARHT							
Meadow Lodge Jasamine 446022	D	355	Feb	293	13.57	7370	334
Adams, S. N., Portland, Ind. ARHT							
†Goldmead Butterfat Gold Cora 601903	G	87	Feb	823	39.92	2659	122
Red Bird's Honor 479590	D	278	Feb	768	39.86	9070	419
Agnew, Elizabeth B., Inverness Farm, Burkeville, Va. ARHT							
Delicia of Goodvue 513583	F	344	Jan	590	33.58	9105	448
Inverness Gloria 259130	A	314	Jan	159	8.25	7327	329
*Inverness Martha 430112	B	268	Jan	495	26.36	7540	357
Inverness Nasturtium 470663	D	184	Jan	530	35.28	3983	225
Inverness Nigger 470662	D	270	Jan	148	12.63	4923	246
Inverness Ola 511750	G	286	Jan	522	32.05	6784	359
Inverness Olive 594108	G	270	Jan	587	28.97	7753	336
Luella of Goodvue 513584	G	278	Jan	331	20.35	5025	254
Omega of Goodvue 485394	F	326	Jan	293	19.68	6335	323
Aigler, Paul J., Aigler Farm, Bellevue, Ohio. ARHT							
†Aigler Farm Diana 595183	G	235	Feb	677	35.25	6232	277
Aigler Farm Gay Lady 582194	G	359	Feb	567	35.71	8393	434
†Aigler Farm Joy Queen 589329	F	305	Feb	338	17.44	7389	326
Aldrich, Stuart M., The Aldrich Farm, Rehoboth, Mass.							
Aldrich Farm Doris Starlight 531797	G	114	Feb	923	47.09	3841	175
Horse Shoe La Fern Slip 398431	A	152	Feb	1247	56.12	7575	333
Monarch's Edith 520920	G	188	Feb	668	35.44	5370	258
Monarch's Edwina 520918	G	188	Feb	716	45.99	5193	282
Monarch's Emma 520917	G	200	Feb	775	42.09	6152	297
Monarch's Irene 511709	G	330	Feb	732	43.28	10041	500
Monarch's Prima Donna 437039	B	121	Feb	893	51.54	4498	226
Monarch's Sunkiss 531800	G	121	Feb	978	58.00	4416	232
Anderson, Robert, Fort Collins, Colo. ARHT							
†Sunshine Val's Star 444941	A	36	Feb	1390	66.72	1668	80
s. Charm's Valor 183830 A. R. D. Warren's Sunshine Star 347450							
Andrick, Julia Rhodes & Whissen, Clarence, Mr. & Mrs., Broadview Farms, Broadway, Va. ARHT							
*Broadview's Claire 470292	D	139	Jan	1051	48.15	5219	224
*Broadview's Fashion Glow 487151	E	140	Jan	866	47.38	4464	206
Broadview's Felicia 518759	G	308	Dec	574	27.39	8764	369
Broadview's Sunshine 442708	B	151	Jan	1014	46.35	5821	237
*Julia Anna's Dairy Maid 2d 505653	E	115	Jan	1288	52.07	4896	200
*Quail Roost Maxim's Violet 519712	C	156	Jan	755	44.89	4637	258
Arbuckle, W. J., Rosebriar Farm, Flat Rock, Ind. ARHT							
Rosebriar Eileen 528762	G	251	Jan	512	32.41	5442	300
Rosebriar Valanga 522947	G	285	Jan	592	39.15	7572	386
Rosebriar Valdine 480253	E	284	Jan	647	39.80	8686	409
Rosebriar Valzanne 515089	F	161	Jan	683	37.99	4009	178
Archer, Caroline, Flying Hill Farms, Reading, Pa.							
Flying Hill Chaplet 495572	E	55	Jan	1425	57.30	2525	99
s. Flying Hill Courageous 187942 D. Flying Hill Francesca 298232							
Flying Hill Country Bonnie 480432	E	275	Jan	870	54.26	9536	502
Flying Hill Country Lily 434716	D	337	Jan	716	48.12	11230	609
Flying Hill Country Tess 500729	F	239	Jan	973	55.86	8895	423
*Flying Hill Hearts' Content 374235	A	337	Jan	764	41.73	13545	601
Flying Hill Hearts' Splendor 495574	E	62	Jan	1363	63.11	2745	121
s. Gayhead's King of Hearts 190086 A. R. D. Flying Hill Dawn 323817							
Flying Hill Hearts Sweetness 465024	C	62	Jan	1279	61.14	2643	124
s. Gayhead's King of Hearts 190086 A. R. D. Fred's Butterscotch 371683							
*Flying Hill Jessamine 367382	A	209	Jan	1027	65.23	8691	457
Flying Hill Melissa 423555	B	333	Jan	875	51.21	12864	578
*Flying Hill Ornament 384947	A	147	Jan	1354	60.55	7140	301
*Flying Hill Valentine 476601	D	111	Jan	1483	64.53	5724	226
Flying Hill Violet 475902	E	199	Jan	911	46.85	6956	317
*Ruth of Flying Hill 225616	A	268	Jan	1092	62.81	11834	582
Archer, Mary, Flying Hill Farms, Reading, Pa.							
*Flying Hill Lustre 328122	A	153	Jan	1177	70.39	6533	349
Arnold, D. G., Lone Pine Farms, Bucyrus, Ohio. ARHT							
†Champion's Golden Bess 541507	G	68	Feb	757	37.41	1754	84
Champion's June Pride 541183	G	365	Feb	220	16.27	7690	374
Evalon Jolly 533307	G	365	Feb	364	24.25	8266	379
Golden Grange Ella 541184	G	341	Feb	394	24.07	6819	333
†Golden Grange Thelma 541186	F	119	Feb	709	32.64	3120	120
s. Kenfleur's Pilgrim Crescent 115615 A. R. D. Golden Grange Trix 475689							
Marcus' Fay of Lone Pine 585608	G	267	Feb	564	33.13	7124	304
Severonah of Lone Pine 585607	G	261	Feb	466	31.49	5331	289
Shadybrook's Chloe 509987	D	347	Feb	259	16.06	7342	325
†Silhouette of Lone Pine 585606	G	267	Feb	425	26.88	5553	297
†Starr Farm Vivian 586831	F	103	Feb	464	32.48	1755	105
†White Oak Pirouette 511223	F	267	Feb	621	37.30	7572	379
Austin, Dorothy Richards, Tamworth Farm, North Blue Hill, Maine.							
*Tamworth Empress 395573	A	287	Jan	828	46.24	10925	551
Tamworth Irene 480257	B	279	Jan	864	43.46	11421	512
Austin, R. J., Liseter Farms, Newtown Square, Pa. ARHT							
*Africander's Bella of Liseter 434403	A	351	Feb	389	29.38	12673	710
*Africander's Gold of Liseter 434407	A	60	Feb	1261	66.12	2637	135
s. Regina's Africander 185881 A. R. D. Liseter Sunny Informal 348001							
*Liseter Africander's Belladonna 517882	B	78	Feb	1355	60.19	3690	162
Liseter Africander's Nell 548775	C	255	Feb	792	40.10	7843	364
Liseter Belladonna's Fortres 556761	G	54	Jan	1367	47.03	2301	79
s. Liseter Belladonna's Sunny 208412 A. R. D. Cornalfa's Fortres 400936							
Liseter Belladonna's Gloria 557148	G	179	Feb	654	31.41	4445	213
Liseter Belladonna's June 556762	G	97	Feb	801	41.33	2880	138
*Liseter Belladonna's May 530154	B	90	Feb	845	43.98	2981	147
Liseter Belladonna's Nellie 602019	G	182	Feb	725	34.18	5218	240
*Liseter Belladonna's Sunshine 540140	C	243	Feb	838	51.15	8419	446
Liseter Belladonna's Sweet 606704	G	121	Feb	900	44.38	3869	176
*Liseter Bel Sun Gem 517881	B	84	Feb	1225	47.53	3727	156
*Liseter Libelsun's Villetta 532530	B	64	Feb	1057	51.70	2370	116
s. Liseter Belladonna's Sunny 208412 A. R. D. Africander's Liseter Violetta 434401							
*Liseter May Bella 479969	A	64	Feb	1151	52.18	2612	110
s. Liseter Belladonna's Sunny 208412 A. R. D. Liseter May Eclipse 232361							
*Liseter Merry Clover 556759	E	60	Feb	1005	43.35	2031	87
s. Merry Top's Ultra Gold 216664 A. R. D. Liseter Sunny Clover 507083							
Liseter Merry Eclipse 611189	F	74	Feb	810	36.40	2289	94
Liseter Merry Esperance 577799	G	365	Feb	208	11.17	10432	439
Liseter Merry Gem 606703	G	143	Feb	799	35.03	4196	182
Liseter Merry Heiress 606705	G	130	Feb	757	37.21	3501	166
*Liseter Merry May 560936	E	139	Feb	788	40.79	4410	213
Liseter Merry Milkmaid 612808	G	76	Feb	936	40.54	2543	109
s. Merry Top's Ultra Gold 216664 A. R. D. Africander's Liseter Creamcup 434406							
*Liseter Merry Rosie 571755	E	60	Feb	1280	50.32	2667	108
s. Merry Top's Ultra Gold 216664 A. R. D. Liseter Prince's Esperance 406637							
Liseter Merry Top's Creamcup 556757	G	365	Jan	74	4.37	10039	492
Liseter Merry Top's Esperance 609697	F	101	Feb	711	32.64	2737	116
Liseter Merry Top's Lottie 556760	F	213	Feb	828	41.99	6410	301
*Regina's Africander's Gloria 462745	A	343	Feb	232	15.02	8559	469
Axtell, John H., Five Oaks Farm, Hendersonville, N. C. ARHT							
Harrison's Gold Nugget 246318	A	172	Jan	529	29.32	3743	173
Quail Roost Eminent Fancy 538743	G	173	Jan	397	22.04	2755	132
Quail Roost Valor's Flirt 534360	D	342	Jan	86	5.20	7131	360
Verbena Norma of South Lawn 444936	B	270	Jan	759	36.14	7641	325
Axtman, Charles L., Howella Guernsey Farm, Freehold, N. J.							
Howella's Betty 525242	F	109	Feb	1004	52.64	3955	194
Howella's Olga 522726	G	136	Feb	746	43.30	3948	221
Howella's Ruth 520999	F	144	Feb	955	42.32	5342	242
Wendmere Mistake 457510	A	147	Feb	1358	64.66	7477	341

Bacon, Robert, Mrs., "Oldacres," Westbury, N. Y.

Valor's Mab of Oldacres 475816	E	337	Feb	931	57.57	12706	723
Valor's Queen Mab of Oldacres 529857	G	226	Feb	954	49.06	7819	376
Valor's Sov-Pride of Oldacres 529855	G	244	Feb	974	50.36	8648	422

Ballard Brothers, Ballard Farm, Niles, Mich. ARHT

*Alma of Ballard Farm 465987	D	232	Feb	525	30.46	5639	297
Almena of Ballard Farm 526400	F	129	Feb	719	31.74	3628	166
Althena of Ballard Farm 526401	F	54	Feb	916	37.93	1711	75
s. Emigrant of Oronoko 198336 A. R.				D. Althea of Ballard Farm 401420			
Cecily's Dora of Ballard Farm 526402	F	173	Feb	671	34.44	4419	199
Fanny's Bess of Ballard Farm 455203	C	196	Feb	651	33.17	5319	261
Fanny's Rose of Ballard Farm 508804	F	203	Feb	475	29.74	3697	200
Ilah of Ballard Farm 520759	F	127	Feb	654	34.18	3217	159
Lady Fern of Ballard Farm 532498	G	159	Feb	661	35.66	3827	186
*Laura of Ballard Farm 414749	A	98	Feb	996	53.42	3422	173
*Lydia of Ballard Farm 472023	D	274	Feb	580	33.69	6996	344
*Myrna of Ballard Farm 404346	A	62	Feb	1248	56.20	2703	127
s. Emigrant of Oronoko 198336 A. R.				D. Amy of Ballard Farm 345276			
Rosette of Ballard Farm 520758	F	161	Feb	648	36.94	3965	203

Barclay, D. W., Chuckanut Farm, Burlington, Wash. ARHT

†Betsy of Mt. Higgins 398706	A	43	Feb	1373	55.64	1990	82
s. Valley Gem Builder 198937				D. Beauty Maid of Mt. Higgins 286779			
*Chuckanut Lace 454212	B	60	Feb	1475	65.52	3105	144
s. Ben's Chuckanut Foremost 210021				D. Chuckanut Linney 390906			
Chuckanut Susie 580863	E	335	Feb	726	38.13	9440	465
*†Darigold Queen Ann 395467	A	105	Feb	1136	52.26	4405	205
†Lad's Panaye of Middale 562695	G	53	Feb	839	32.30	1505	59
s. Coronation Western Lad 228922				D. Sheik's Primrose of Middale 389395			
†Riverdale Dewey's Hattie 597776	G	104	Feb	932	39.15	3562	139
†Rozelyn's Marilyn 500563	E	152	Feb	735	44.93	4413	265
Sam's Susie 580862	C	281	Feb	706	38.50	8648	472
Virginia of Clallam County 475524	E	300	Feb	832	41.20	11082	520

Barclay, Hugh, Douglaston Manor Farm, Pulaski, N. Y.

Douglaston Baroness Aylmer 533615	F	34	Feb	1071	44.23	1227	50
s. Douglaston Crown Prince 226719				D. Douglaston King's Alexandra 423887			
Douglaston Baroness Dawnay 512782	G	355	Feb	706	41.87	10502	532
Douglaston Baroness Merrivale 529177	G	248	Feb	636	36.07	6242	300
Douglaston Baroness Oriel 533616	G	224	Feb	738	48.56	6395	345
Douglaston Baroness Raiensdale 533614	G	263	Feb	906	53.48	8681	434
Douglaston Baroness Raiensworth 533613	G	264	Feb	769	46.41	8385	444
Douglaston Baroness Russell 529178	G	113	Feb	811	44.39	3238	164
Douglaston Baroness Vivian 538776	G	47	Feb	1144	47.96	1817	76
s. Douglaston Crown Prince 226719				D. Douglaston Lady Joanna 445873			
Douglaston Countess Loudon 529179	G	86	Feb	861	46.32	2787	127
Douglaston Dugald's Antmia 485191	E	267	Feb	697	36.98	7119	352
Douglaston King's Buttercup 498841	D	65	Feb	1041	62.58	2431	140
s. Douglaston Coronation King 203611 A. R.				D. Laddie's Buttercup of Sunnyside 202164			
Douglaston King's Cleopatra 498842	F	365	Feb	261	15.70	12425	615
*Douglaston King's Rosalind 450326	C	79	Feb	1511	77.41	4234	213
s. Douglaston Coronation King 203611 A. R.				D. Douglaston Princess Rosalind 340394			
Douglaston Lady Clarendon 512786	G	305	Feb	761	37.16	8848	411
Douglaston Lady Crawford 512785	G	305	Feb	728	34.67	9192	417
*Douglaston Lady Elizabeth 392285	A	305	Feb	685	38.17	11187	580
Douglaston Lady Jane 450320	D	363	Feb	697	35.58	11670	542
Douglaston Lady Marianne 451414	E	363	Feb	906	48.66	12166	632
Douglaston Lady Moray 512779	G	365	Feb	223	12.62	10377	527
*Douglaston Princess Anne 369591	A	111	Feb	1748	82.54	6693	303
Douglaston Princess Margaret 527681	G	159	Feb	820	45.46	4866	242
Douglaston Princess Martte 530007	G	34	Feb	833	40.24	972	46
s. Douglaston King Frederick 161527 A. R.				D. Douglaston Lady Marjory 441418			
Douglaston Royal's Pride 450327	C	108	Feb	903	44.10	3479	172

Barnstable County Farm, Barnstable, Mass.

Birchfield Alanna 509069	E	108	Jan	1106	51.01	3806	173
Birchfield Sheba 478388	E	28	Dec	976	46.07		
s. Aldrich Farm Banner 142420 A. R.				D. Birchfield Selina 297980			
Birchfield Zenora 523162	G	148	Jan	693	39.27	3759	188
*Imp. Blanche of Moulpied 291723	A	153	Jan	1004	45.72	5095	223

Barrett, E. J., Barrett Farms, Slaterville Springs, N. Y. ARHT

Belmont's Golden Beauty 497795	G	353	Dec	130	6.96	8601	428
Ethel of College View 406777	B	365	Dec	215	10.92	11259	572
*Foxburg's Black Oak's Lily 412689	B	365	Jan	134	8.15	11026	517
Master's Charm of Hobby Farm 513547	G	352	Dec	362	23.00	8155	417
*Priscilla's Peeress 371653	A	331	Feb	1161	61.77	17760	824
Victor's Karena of Hobby Farm 489374	G	352	Dec	85	4.97	6744	355

Batterman, Henry L., Beaverbrook Farm, Mill Neck, N. Y. ARHT

*Barberry of Hilldene 437211	C	312	Feb	791	46.84	11038	514
*Beaverbrook Annette 509644	E	72	Feb	1218	46.54	2981	122
s. Valentine of Woodside 200706 A. R.				D. Akamai 390699			
*Beaverbrook Butterball 441381	C	221	Feb	838	50.99	7112	393
Beaverbrook Delight 548468	F	138	Feb	603	28.44	3151	137
†Beaverbrook Gypsy Geraldine 548474	G	91	Feb	770	33.04	2568	105
s. Beaverbrook Goody Boy 246004				D. Beaverbrook Gypsy Ginny 404208			
*Beaverbrook Gypsy Jade 397009	A	220	Feb	1192	53.41	9357	393
†Beaverbrook Gypsy Judith 546913	G	89	Feb	636	32.06	2046	93
†Beaverbrook Jewel 600987	G	194	Feb	484	31.09	3977	234
Beaverbrook Marlene 548470	F	91	Feb	1123	47.30	3394	138
s. Coventry Improver 221786				D. Beaverbrook Mary Ann 410172			
†Beaverbrook Morning Glory 608691	F	125	Feb	749	34.10	3376	165
†Beaverbrook Naomi 548467	F	141	Feb	636	31.36	3120	149
†Beaverbrook Rosemary Lass 509647	F	232	Feb	559	27.20	5099	230
†Beaverbrook Wildflower 610232	G	91	Feb	640	27.55	2059	88
s. Beaverbrook Goody Boy 246004				D. Why Not of Ten Gables 311797			
*Brightside Beauty 455299	E	345	Feb	550	32.57	12150	569
†Brownlie Radiant Adelpha 509378	F	260	Feb	313	18.73	3952	194
*Brownlie Radiant Flower 491324	E	365	Feb	769	47.84	11860	632
Brownlie Radiant Rita 531853	G	96	Feb	907	40.11	3020	131
*Constructor's Ruby 503043	C	239	Feb	723	42.45	8086	409
Fandy of Hilldene 478294	E	251	Feb	764	33.57	8525	334
*Georgia of Cold Spring Harbor 352907	A	216	Feb	704	44.80	6172	354
*Ruby's Jewel of Tip Top Farm 398998	A	281	Feb	723	47.05	9010	488
†Uwchland Peggy 537351	G	290	Feb	310	15.85	6408	281

Bauckus, H. H., Green Tree Farms, Town Line, N. Y. ARHT

Greentree Royal Rose 522177	G	162	Feb	1104	59.63	6639	310

Baur, Philip J., Witchwood Farm, Spring House, Pa. ARHT

Camp Discharge Caroline 512796	E	128	Jan	926	46.53	4319	206
Foremost Octavia 564658	G	198	Jan	721	39.19	5094	246
Foremost Octoella 564659	G	178	Jan	853	37.46	5449	223
Foremost Oddity 574384	G	100	Jan	1007	47.05	3402	149
Foremost Oreanna 572830	G	115	Jan	844	40.80	3225	146
Foremost Oroline 566990	G	184	Jan	720	39.85	4783	236
Foremost Owatonna 560217	G	199	Jan	753	41.05	5322	266
Foremost Ozella 561809	G	224	Jan	587	29.63	5145	245
Glenburnie Gracious 590581	F	142	Jan	818	34.88	4038	167
Great Hopes Polly 594518	G	239	Jan	820	39.23	7157	317
Hardwick's Topaz 528897	G	90	Jan	803	37.13	2424	98
s. Mixter Hardwick 107510 A. R.				D. Royelen Jewel 315010			
Helen's Royal Idealist 528898	G	163	Jan	704	35.30	4236	206
Raemelton Royal Gemina 558845	G	339	Jan	538	31.98	8429	405
Supreme's Opulent 572831	G	90	Jan	933	37.36	2808	103
s. Royal Supreme 137088 A. R.				D. Fayroyal's Heiress 358763			
Ultra Lady Violet 535520	G	50	Jan	1240	47.99	1938	75
s. Bright Lad's Valiant 229711				D. Hardwick's Ultra Lady 454941			

Baxter, Bernard C., Convoy, Ohio. ARHT

†Cornalfa's Daisy B. B. 614479	G	60	Feb	669	30.47	1462	77
s. Broadcaster 120167 A. R.				D. Evalon Pet 429968			

Beaty, Everett R., The Golden Grange, Huntington, Ind. ARHT

†Alfacrest's Fern 500139	F	282	Jan	124	7.82	7127	352
†Cascade Onyx 306648	A	250	Jan	493	25.80	7065	320
Evalon Alice 533301	D	349	Jan	272	14.27	9329	438
†Golden Grange Bea 571509	D	121	Jan	623	36.11	3155	168
†Golden Grange D. C. 512008	C	270	Jan	677	35.92	9487	443
*†Golden Grange Dividend 381923	A	233	Jan	682	34.53	8060	353
Golden Grange Frances 474019	A	264	Jan	1010	48.71	11594	561
†Golden Grange Line Ella 586483	G	305	Jan	113	6.95	5410	250
†Golden Grange Maelad 513658	C	293	Jan	470	32.60	10196	517
Golden Grange May-Belle 578714	G	353	Jan	685	37.51	9005	448
†Golden Grange Opal 610003	G	92	Jan	686	37.19	2581	120
†Golden Grange Pricilla 591885	G	203	Dec	836	45.09	6054	293
†Golden Grange Rachael 549655	C	238	Jan	456	25.81	6053	256
†Golden Grange Verna 544486	D	284	Jan	430	20.46	8414	365
Honeysuckle Farm Mable 417266	A	188	Jan	877	45.35	6474	310
*†Meadow Lodge Paula's Lassie 429750	A	108	Jan	824	51.30	3553	200
†Miss of Lila Drew Farm 215651	A	83	Jan	942	50.16	2793	135
†Star Evalon 383715	A	123	Jan	1077	53.68	4888	238

Beldon, Paul, Van Wert, Ohio. ARHT

Natural Grove's Norma 315821	A	331	Feb	696	42.50	11822	596
Noble's Daisey B. 438697	B	287	Feb	533	29.86	9800	446
Norma's Betty Lue B. 486272	F	339	Feb	469	29.16	8266	442

Berberovich, Thomas F., Longacres Stock Farm, Saginaw, Mich. ARHT

*Beechnut's Betsey 435630	A	365	Jan	507	27.11	10331	488
*Beechnut's Vernette 435633	A	271	Jan	446	25.94	6717	327
†Longacres Evening Hour 525556	F	134	Jan	543	26.08	2584	122
s. Lockshore Apollo's Champion 206649				D. Midget of Michigan Game Farm 147816			
Longacres Follow On 520982	G	355	Jan	342	17.98	7968	344
Longacres Little Empress 520445	G	273	Jan	487	24.92	5991	284
†Longacres Silver Star 523705	F	62	Jan	383	15.29	891	37
s. Penasa Peer of Silver Lake 221930				D. Glen Noble's Paradise 364347			
Longacres Sweet Mystery 520983	G	350	Jan	436	25.70	8692	427

Bethany-Homestead Farms, Incorporated, Honesdale, Pa.

Bethany Butterfat's Patience 505672	G	365	Feb	292	15.13	10107	455
Bethany Lucette 476033	E	365	Feb	781	35.56	11498	460
Bethany Pharaoh's Rose 467037	E	290	Feb	731	43.47	8623	425
Bethany Pink Lady 460290	D	158	Feb	889	42.85	5574	237
Bethany Princess Marie 470789	E	365	Feb	737	34.89	11621	473
Blossom's Sunburst 528900	G	103	Feb	917	42.57	3351	159
s. Blossom's Son 216093				D. Hardwick's Betty 349043			

*Border King's Gracie 448735	C	304	Feb	318	22.39	7326	376
*Broadwater Daisy-Hill 383288	A	322	Feb	879	55.48	12297	602
Countess Rosa 535527	G	80	Feb	780	33.47	2208	90
s. Hardwick's Count 229713	D. Glenwood's Frances Rose 290161						
Count's Augusta 526034	G	61	Jan	1010	43.25	2020	82
s. Hardwick's Count 229713	D. Queen Ruby of Locust Grove 366107						
*Daisy of Peach Ridge Farm 396064	A	132	Feb	1239	65.30	6132	311
*Fair Oaks Patricia 356194	A	365	Feb	537	30.76	14889	689
*Flying Hill Day Dream 367383	A	299	Feb	939	44.15	13178	547
Imp. France's Rolla 516554	A	290	Feb	941	52.24	11718	567
Georgeann of Valley Hill 496713	A	327	Feb	637	41.39	10935	592
Glenwood Merrymaid 528895	G	103	Feb	736	32.99	2881	121
s. Glenwood Gill 220353	D. Royelen's Merrymaker 358907						
*Hardwick's Bessie 308209	A	104	Feb	1249	54.75	4792	207
s. Mixter Hardwick 107510 A. R.	D. Cavalier's Royal Bessie of Pomeroy 184472						
Hardwick's Trixie Ann 472773	E	365	Feb	77	4.35	11991	592
Hawthorn's Silk Floss 339924	A	355	Feb	792	44.08	13478	663
*Klondike Hazel 416629	A	274	Feb	860	45.03	10596	476
Imp. La Blanche II. of Duvaux 516548	A	308	Feb	1058	47.54	13897	616
*Rockingham Hollara 443414	A	128	Feb	1122	60.82	5506	281

Bingham, Leland C., Edinham Guernsey Farm, Ravenna, Ohio. ARHT

*Holdridge Dimple 492482	D	365	Nov	276	14.68	10263	502
*Shona Gaygirl 460934	D	365	Jan	708	36.26	13704	633

Black, F. B., Est., Raemelton Farm, Mansfield, Ohio. ARHT

*Raemelton Sunny Rhoda 479512	E	184	Oct	815	41.57	5605	253
s. Sunnyvale Sun 103167 A. R.	D. Raemelton Royal Roma 401257						

Black, Roger A., Raemelton Farm, Mansfield, Ohio. ARHT

*Raemelton Golden Flora 370585	A	154	Jan	911	49.01	6016	286
*Raemelton Golden Lass 433773	B	222	Jan	1007	49.08	8662	417
*Raemelton Golden Lustre 479515	D	109	Jan	1473	68.36	5371	269
*Raemelton Golden Pat 433774	B	287	Jan	789	43.52	10909	544
*Raemelton Golden Prudence 479516	E	205	Jan	869	46.54	7768	347
*Raemelton Royal Beauty 479510	D	296	Jan	729	40.82	8913	418
*Raemelton Royal Bess 433777	B	327	Jan	605	36.14	9100	450
*Raemelton Royal Biddy 433776	B	352	Jan	703	35.82	10559	484
Raemelton Royal Bonnie 558846	G	321	Jan	698	39.72	8843	433
Raemelton Royal Janet 558844	G	348	Jan	527	33.24	7356	375
Raemelton Royal Lassie 531933	G	137	Jan	942	43.99	4235	183
Raemelton Royal Marquise 539006	G	123	Jan	930	45.04	3826	160
*Raemelton Royal Princess 448302	C	365	Jan	547	36.33	13977	669
Raemelton Royal Roxy 528829	G	128	Jan	887	40.01	3853	162
*Raemelton Sunny Mag 413928	B	365	Jan	669	42.43	14058	702
*Raemelton Sunny Netta 413929	A	223	Jan	746	40.74	8247	378
*Raemelton Sunny Queen 461235	D	297	Jan	778	46.95	9782	532
*Raemelton Sunny Rhoda479512	E	276	Jan	716	41.35	7770	373
Raemelton Triumph Beautiful 517782	G	365	Jan	464	29.26	10175	482
Raemelton Triumph Lovely 517783	G	365	Jan	309	19.33	10554	500
Raemelton Triumph Pretty 539005	G	306	Jan	698	39.67	8519	392

Blackburn, Richard, Ridgely, Md.

Noreleneo of Hill Girt Farm 291553	A	44	Dec	1909	104.43	2561	140
s. Noranda 108708 A. R.	D. Eleneo 170618						

Blagden, Dexter, Mrs., Fernspring Farm, Red Bank, N. J.

Fernspring Tosca 451440	C	278	Feb	553	29.78	8458	399

Blair, D. H., Meridian, Idaho. ARHT

Primrose of Hagerman 519270	G	294	Jan	939	44.98	10520	429
Rose of Hagerman 467380	D	285	Jan	942	41.08	9796	411

Blume, W. A., Dunrovin Guernsey Farm, Farmington, Mich. ARHT

†Dunrovin Bessie 575179	G	86	Feb	934	42.04	2750	125
†Dunrovin Helen 575177	G	31	Feb	785	40.70	816	42
s. Maple Grove Caesar 213876	D. Brookwood Glendora 421422						
†Dunrovin Jean 524568	G	272	Feb	543	33.32	7095	367
†King's Holly of Belmont 509887	G	305	Feb	56	3.45	10386	490
†Lucy Dunrovin 516089	G	300	Feb	729	35.98	9678	395
†Mary of Quantock Croft 508827	G	305	Feb	103	5.57	7437	355

Bolender, A. B., Bolendale Guernsey Farm, Muncie, Ind.

*Kenfleur's Miss Omega 485522	C	328	Feb	789	43.19	12388	611

Bolton, Chester C., Est., Franchester Farms, South Euclid, Ohio. ARHT

Cain's Trudie of Elgercon 533897	G	360	Jan	654	41.21	9170	465
*Franchester Amiable 438437	B	184	Jan	887	45.61	6485	279
*Franchester Betty 479214	D	210	Jan	721	42.32	6892	320
*Franchester Bouyant 469499	C	116	Jan	964	49.89	4343	217
s. Gayoso Golden Beau 136609 A. R.	D. Franchester Sensation 310647						
*Franchester Corinna 397038	A	182	Jan	1071	47.88	8275	338
Franchester Maid Merry 514659	G	287	Jan	839	52.15	8905	456
Franchester May Maid 492188	F	331	Jan	611	38.97	8670	447
Franchester May Star 508077	F	258	Jan	605	34.77	6341	331
Franchester Merry Lady 600439	G	142	Jan	949	51.95	4914	238
Franchester Merry Maid 530328	G	166	Jan	901	48.05	5212	232
Franchester Noble Belle 613958	G	97	Jan	1026	41.79	3142	123
s. Green Meadow Renown 196361 A. R.	D. Franchester Solitaire 350839						
Franchester Noble Lady 545299	G	97	Jan	1035	43.40	3374	134
Franchester Noble Lassie 527127	G	177	Jan	822	45.89	5202	240
Franchester Noble Pearle 591610	G	250	Jan	683	41.99	6979	345
Franchester Patty 523744	G	287	Jan	670	40.74	7123	383
*Franchester Rainbow 430652	C	365	Jan	516	30.11	11098	555
Franchester Ramanda 509349	G	360	Jan	649	38.36	9591	466
Franchester Repletion 469507	E	281	Jan	788	43.58	9381	444
Franchester Saucy 527129	G	133	Jan	720	38.71	3621	163
s. Langwater Shah 97043 A. R.	D. Franchester Keenness 444139						
Franchester Shelia 508075	G	331	Jan	747	41.31	9887	485
*Franchester Surprise 403755	A	254	Jan	982	55.72	9699	460
Franchester Wistful 600440	G	162	Jan	805	44.89	4768	231
s. Governor of Grassy Grove 212010	D. Franchester Agatha 407888						
Franchester Woodbine 514658	G	286	Jan	780	38.77	9410	387
*Wilema's Lena 441675	A	155	Jan	1249	68.34	7049	322

Boltz, Robert J., Foxwood Farms, Solebury, Pa. ARHT

†Pebble Hill Cavalier's Mary 530242	G	80	Feb	657	28.20	1587	68

Bond, G. W. & Son, Prairie Bloom Guernsey Farm, Junction City, Oregon. ARHT

*†Prairie Bloom Aggie 510215	F	137	Feb	1029	41.19	4957	222
†Prairie Bloom Audrey 517693	G	260	Feb	687	37.08	7046	347
†Prairie Bloom Belle 532511	G	161	Feb	875	42.01	5007	236
†Prairie Bloom Bonnie 532510	G	164	Feb	871	35.28	4935	201
*†Prairie Bloom Choice 438095	A	41	Feb	1232	56.09	1702	77
s. Troutmere Choice 202604 A. R.	D. Dorcas of Waldo Hills 311477						
†Prairie Bloom Lila 512022	G	275	Feb	785	38.04	8191	385
*†Prairie Bloom Pet 461291	C	46	Feb	1727	76.88	2537	112
s. Chicona Houdan 218677 A. R.	D. Susan of Waldo Hills 349761						
*†Prairie Bloom Rose 455730	C	48	Feb	1502	68.65	2403	109
s. Chicona Houdan 218677 A. R.	D. Pamela of Waldo Hills 288203						
*†Prairie Bloom Susette 505183	F	91	Feb	1117	50.86	3606	176
*†Pride of Prairie Bloom 438099	C	298	Feb	820	45.93	10367	424

Boswell, H. E., Burkeville Guernsey Farm, Burkeville, Va.

Beau's Lucy 487011	A	329	Jan	491	30.04	9323	439
Juanita's Pet of Clover Hill 410014	A	365	Jan	391	18.18	9957	474
Maxim of Burkeville's Ada 478322	C	151	Jan	825	46.56	5056	254
Maxim of Burkeville's Swann 478326	D	123	Jan	918	46.31	4353	212
Maxmost's Sallie 487012	A	174	Jan	908	47.25	6275	310
Nannette's Nancy 489653	E	142	Jan	807	43.62	4385	226
Pansy's Snow Flake 396883	A	289	Jan	550	35.73	8873	435
Peg's Rosebud 515593	G	365	Jan	479	27.79	10038	507
Zelora's King's Ada 367395	A	365	Jan	140	6.81	10810	509

Bosworth, W. H., Oakwood Farm, Algona, Iowa. ARHT

Emerald Canna 400512	A	110	Jan	1445	69.80	5404	265
Emerald Dandelion 517673	A	120	Jan	1105	57.36	4631	228
Emerald Delphinium 481903	B	116	Jan	1259	57.41	5129	214
Yeksa Q. Goldenrod 607943	G	100	Jan	645	35.35	2360	113

Boulder Bridge Farm Company, Excelsior, Minn.

*Boulder Bridge Ileta 477993	B	332	Feb	699	39.18	11720	576
*Boulder Bridge Islof 477997	B	97	Feb	1649	76.87	5671	238
s. Hilltop Fashion Butterfat 192481 A. R.	D. Boulder Bridge Felois 365602						
*Boulder Bridge Janet 515777	B	181	Feb	1132	55.50	8282	370
Boulder Bridge Kamalin 540894	G	365	Feb	763	41.98	11167	548
Boulder Bridge Karena 540904	F	146	Feb	756	44.63	4200	225
Boulder Bridge Karma 540900	G	365	Feb	537	34.39	10247	524
Boulder Bridge Katona 540891	F	331	Feb	921	47.94	11863	531
Boulder Bridge Keta 521921	F	352	Feb	928	46.35	12983	578
Boulder Bridge Kildeer 540899	E	63	Feb	1268	58.85	2780	130
s. Wyebrook Matchless 216336	D. Boulder Bridge Hermosa 428936						
Boulder Bridge Lenora 580933	G	39	Feb	952	42.56	1227	56
s. Caumsett Harvester 145445 A. R.	D. Thornwood's Royal Caslette 321181						
Boulder Bridge Letty 580927	F	118	Feb	961	50.30	4066	202
Boulder Bridge Lillian 521927	G	354	Feb	519	33.09	9377	488
Boulder Bridge Lotus 580931	F	31	Feb	1104	46.73	1170	49
s. Hilltop Fashion Butterfat 192481 A. R.	D. Boulder Birdge Doris 313461						
Boulder Bridge Lucille 580932	G	77	Feb	992	39.00	2640	102
s. Wyebrook Matchless 216336	D. Homestead Reveller's Flo 420632						
Countryman's Babe 511026	C	164	Feb	931	59.08	6108	338
*Douglaston Duchess Maria 369596	A	46	Feb	1542	78.84	2272	113
s. Imp. Douglaston King James 161526 A. R.	D. Waldorf Winnie Winkle 166066						
Elcliff Pet 500288	E	77	Feb	1082	53.78	3038	150
s. Boulder Bridge Dairyboy 219220	D. Elcliff Patricia 361364						
Elizabeth of Iowagold 477539	E	365	Feb	468	25.85	11645	560
Foremost Nesca 507018	F	189	Feb	986	53.97	6871	341
Franchester Adorable 469505	D	199	Feb	935	48.64	7392	337
Kada of Boulder Bridge 540893	F	276	Feb	855	54.09	9173	495
La F. Elva of Crane Farm 479224	D	343	Feb	954	51.80	13197	656
Lass of North Home 444411	B	213	Feb	1043	50.11	8221	370
Lemona of Boulder Bridge 580935	G	79	Feb	986	42.81	2559	111
s. Boulder Bridge Dairyboy 219220	D. Elcliff Patricia 361364						
Luverne of Boulder Bridge 580934	G	91	Feb	1027	43.87	3210	131
s. Boulder Bridge Dairyboy 219220	D. Elcliff Eye Bright 470260						
Queen's Dolly of Smithdale 456671	A	317	Feb	891	56.18	11093	603
Ridglydale's Bell Alert 546157	G	201	Feb	914	50.31	7094	333
Roxy of Iowagold 477540	D	234	Feb	991	44.64	8658	361
Spring Brook's Donna 468189	A	339	Feb	906	49.60	13965	686
Spring Brook's Hope 594258	G	112	Feb	943	48.12	3817	187

Boyd Farm Company, Yuba City, Calif. ARHT

†Aloha of Boyd Farm 582077	G	288	Jan	506	26.17	6279	267
*†Amanda of Jacinto 525792	D	47	Jan	1457	62.69	2164	94
†Athlone's Clara of Few Acres 537371	E	305	Jan	176	13.16	6560	341
†Babe of Boyd Farm 586514	G	228	Jan	315	21.60	3888	193
Babe of Kamilche 433757	B	333	Jan	515	24.57	8960	407
*†Belva of Jacinto 525788	D	305	Jan	328	16.92	8002	365
*†Catharina of Jacinto 464606	B	165	Jan	919	52.69	6004	315
†Cherry Ultra Dream 596771	G	153	Jan	751	37.94	4197	203
†Daffodil of Boyd Farm 582075	G	305	Jan	303	22.15	6598	341
*†Denita of Jacinto 464604	A	289	Jan	448	25.40	8433	392
†Dolores of Kamilche 488877	C	249	Jan	326	16.81	5688	296
†Edfu of Boyd Farm 588690	G	190	Jan	724	36.21	5666	253
†Estelle Silver Gale 596770	G	107	Jan	562	31.17	2013	103
†Fay's Darnella of Boyd Farm 596774	G	62	Jan	935	46.42	1909	91
*Gay Lad's Lola of Traverdale 461389	C	153	Jan	748	49.03	4449	237
*Georgia of Jacinto 464607	C	319	Jan	525	36.02	8876	499
*†Gipsy Girl of Rainier View 503986	C	227	Jan	675	30.05	6537	286
†Gipsy of Boyd Farm 586510	G	164	Jan	763	38.54	4602	218
*†Glonera of Jacinto 464602	A	293	Jan	501	31.96	9449	455
†Griselda of Boyd Farm 586513	G	248	Jan	436	21.81	6391	284
*†Ina of Jacinto 464612	B	119	Jan	968	51.24	4504	225
Irene of Kamilche 488876	B	213	Jan	606	34.56	5888	300
†Jacinto's Sally Girl 464600	A	305	Jan	251	15.00	8642	383
†Jewell Premier Lass 586519	G	151	Jan	602	27.70	3304	149
†Lelia of Jacinto 464601	A	51	Jan	1289	66.41	2103	100
*†Libby of Jacinto 464609	B	220	Jan	606	46.35	6750	373
Lilly-Maid's Glonera 536125	E	134	Jan	984	50.20	4792	227

†Lucia of Boyd Farm 586516 G 191 Jan 684 37.65 5405 270
*†Marymoor Edfu 489426 C 305 Jan 48 2.42 10266 438
†Marymoor Hope 531329 F 55 Jan 1102 51.95 1855 91
*†Marymoor Kauina 529236 D 210 Jan 674 32.72 6765 296
*†Marymoor Merenya 491982 B 231 Jan 827 40.54 8238 353
†Marymoor Moeris 503348 B 245 Jan 381 20.60 6591 309
†Maybeam of Jacinto 525793 F 305 Jan 667 35.73 9638 441
*†Mona of Jacinto 525794 D 26 Jan 1034 42.32
S. Lilly-Maid's Foremost of Fairview Home 149972 D. Vanya of Jacinto 432724
†Nita of Boyd Farm 586515 G 207 Jan 506 31.39 4155 231
†Nita of Rainier View 493576 C 284 Jan 235 14.32 6566 362
†Patsy of Delphi Dell 424918 A 45 Jan 1443 52.53 2011 75
S. Leander of Delphi Dell 202328 D. Fern of Fir Ald Farm 340294
*†Pearl of Kamilche 488875 B 275 Jan 581 32.12 7420 355
†Princess Georgia of Boyd Farm 586517 G 165 Jan 688 39.26 4391 222
†Princess Glonera of Boyd Farm 586518 F 92 Jan 996 50.51 3037 153
†Princess Ida of Boyd Farm 596776 G 120 Jan 791 40.77 3559 171
†Princess Ina of Boyd Farm 596775 G 92 Jan 739 38.47 2394 118
†Princess Junia of Boyd Farm 596769 G 131 Jan 706 37.02 3240 162
†Princess Lelia of Boyd Farm 596772 G 143 Jan 797 40.33 4007 189
Princess Sally of Boyd Farm 586511 G 213 Jan 780 46.72 6232 318
†Princess Wauneta of Boyd Farm 586520 F 61 Jan 1148 52.83 2188 101
†Quin of South City 463407 D 224 Jan 567 33.17 7077 344
†Quin's Chime 596773 G 123 Jan 663 33.85 2978 148
*†Shirley of Jacinto 464610 B 89 Jan 1366 71.58 4140 203
*†Sophia of Jacinto 525795 E 129 Jan 684 31.27 3911 180
†Theo-Vale Barbra 399848 A 26 Jan 1274 50.84
S. Barrister of Thousand Springs 195141 D. Theo-Vale Coed 350796
*†Theo-Vale Dazey 470741 D 131 Jan 795 40.97 4222 202
†Theo-Vale Genesta 470736 E 305 Jan 389 21.83 6955 336
*Theo-Vale Gypsy 457269 D 337 Jan 335 15.58 8776 384
†Theo-Vale Jewell 446679 C 257 Jan 477 24.29 6211 269
*†Theo-Vale Kathleen 434921 C 305 Jan 361 23.80 8857 431
†Theo-Vale Nodina 457271 C 104 Jan 695 35.76 2806 146
*†Theo-Vale Verna 434912 A 103 Jan 974 50.66 3699 174
*†Theo-Vale Zada 470738 D 228 Jan 403 23.24 5938 271
†Trojan's Amelia 536136 G 305 Jan 51 2.81 7675 355
†Trojan's Cherry 536123 F 305 Jan 35 2.48 6455 335
†Trojan's Cinderella 536129 F 305 Jan 254 22.76 5841 332
†Trojan's Edna 536130 E 83 Jan 788 37.91 2544 124
*†Trojan's Ena 536126 D 53 Jan 1266 49.38 2153 87
†Trojan's Jewel 536135 F 305 Jan 99 6.28 6902 325

Brandtjen, Henry A., Brandtjen Stock Farms, Farmington, Minn. ARHT
*Berndale's Linda Belle 383355 A 306 Jan 804 39.65 11273 510
*Berndale's Princess Flora 386455 A 362 Jan 632 34.90 11334 588
Brandtjen's Elizabeth 517521 G 310 Jan 566 35.44 7241 426

Brant, D. O., Brant Rancho, Canoga Park, Calif. ARHT
*Adohr Verna 424314 B 358 Feb 988 53.58 15235 744
*Ashmere's Romona 424676 A 246 Feb 996 53.33 10051 486
*Bet's Lady of High Hill 411295 A 365 Feb 578 29.38 12565 580
*Bet's Leone of High Hill 502681 C 189 Feb 1007 46.24 7738 314
*Bet's Nanette of High Hill 327192 A 214 Feb 1477 71.97 11292 534
*Bet's Susan of High Hill 411296 A 192 Feb 982 45.38 7540 355
*Donna of Hagerman 435695 A 159 Feb 971 54.51 5716 297
*Evalina of El Verano 398363 A 201 Feb 1230 57.47 10108 425
*Frankland Giralda 466022 A 135 Feb 1892 74.58 8999 365
*Frankland Graciela 513043 A 101 Feb 1520 70.39 5620 239
*Frankland Lucinda 520654 B 187 Feb 949 45.21 7527 321
*Frankland Paulina 489362 A 144 Feb 1338 80.82 7311 414
*Frankland Roselyn 371390 A 161 Feb 790 41.40 5701 289
*Fresno Bonnie Verbena 426725 B 233 Feb 836 45.34 8187 389
*Happyholme Anson's Sugar 412240 A 127 Feb 1982 87.21 8926 392
*Horse Shoe C. Eve 413764 A 71 Feb 1544 63.62 3750 151
S. Caumsett Courageous 136678 A. R. D. Eviretta of White Farms 315868
*Ladderlook Hopeful 408949 A 134 Feb 1327 55.48 7217 279
Lita of El Verano 476575 C 63 Feb 1509 62.95 3214 127
S. King Masher of Adohr Farms 164288 D. Lolita of El Verano 343146
Madera of El Verano 452060 B 63 Feb 1169 56.94 2590 117
S. King Masher of Adohr Farms 164288 D. Clara of El Verano 363999
*Majesty's Faith of Maple Lawn 423049 B 284 Feb 914 41.96 11232 475
*Maple Lawn Farms Louise 408017 A 199 Feb 1006 49.22 8676 410
*Maple Lawn Lenore 423044 A 128 Feb 1403 60.08 6149 248
Mayunsook Doris 411314 A 321 Feb 795 41.71 11267 548
*Oaks Farm Gazelle 339144 A 326 Feb 802 42.04 13398 616
*Pauline's Pride of Summit Farm 402215 A 72 Feb 1504 56.26 3854 139
S. Caumsett Indian 167796 A. R. D. Brave Pauline of Summit Farm 218398
*Rancho Cavalier's Priscilla 329945 A 201 Feb 1205 57.38 10223 438
*Rancho Cherub's Golden Dora 430074 A 68 Feb 1349 63.81 3131 144
S. Cherub's Golden Secret of Shorewood 98062 A. R. D. Golden Dora of the Rancho 240863
*Rancho Cherub's Maxine 467496 A 95 Feb 981 43.59 3359 162
*Rancho Gallant's Elsie 510855 B 272 Feb 845 49.63 9575 515
*Rancho Golden Marguerite 2d 368720 A 89 Feb 1207 58.08 3724 169
S. Golden Duke of the Rancho 120484 A. R. D. Rancho Golden Marguerite 305905
*Rancho Hermit's Rose Queen 390413 A 365 Feb 384 21.67 13079 634
Rancho Honor's Heartease 555473 F 339 Feb 652 32.54 10849 504
*Rancho Planet Marguerite 510854 A 93 Feb 1131 56.91 3928 186
*Rancho Prince's Louise 339121 A 191 Feb 1144 52.66 8573 394
*Rancho Rapidan's Millicent 407641 A 365 Feb 747 41.92 14232 691
*Rancho Reliable's Excellence 490746 B 365 Feb 576 32.20 11645 577
Rancho Stalwart's Consort 555699 F 302 Feb 661 38.43 7887 391
*Rancho Stalwart's Debutante 507502 B 190 Feb 742 42.63 7274 382
*Rancho Stalwart's Rosetta 510858 B 172 Feb 934 46.63 6594 317
*Rancho Stargazer's Betty 513892 C 365 Feb 725 42.13 11893 617
*Rancho Stargazer's Pet 510856 B 348 Feb 643 38.87 10981 577
*Rancho Starlight's Royalkiss 431362 A 313 Feb 822 41.06 12544 567
*Rancho Starspangled Empress 510859 B 286 Feb 686 39.53 8736 530
*Rancho Star's Pansy 504872 B 233 Feb 613 33.08 7660 348
*Rancho Star's Primrose 437867 A 235 Feb 822 39.23 8527 365
*Rancho Star's Rosebud Lady 510857 B 298 Feb 711 36.36 10161 491
*Rancho Star's Twinklestar 510709 A 313 Feb 746 36.11 11716 563
*Rancho Whiteface Baretta 524728 B 86 Feb 1611 76.70 4873 238
S. White Face of the Rancho 91959 A. R. D. Rancho Coronation's Baretta 262069
*Rancho Whiteface Bonnie 465410 A 238 Feb 847 40.01 8973 388
*Rancho Whiteface Heartease 476746 A 81 Feb 1271 58.89 3471 164
S. White Face of the Rancho 91959 A. R. D. Rancho Coronation's Pansy 257967
*Rancho Whiteface Luraline 524732 C 244 Feb 928 45.79 9437 443
*Rancho Whiteface Maxine 453146 A 80 Feb 1271 45.91 3514 117
S. White Face of the Rancho 91959 A. R. D. Maxine of the Rancho 243240
*Rancho Whiteface Primrose 410001 A 165 Feb 1304 55.06 8255 333
*Rancho Whiteface Vera 507501 B 283 Feb 805 39.29 11348 511

Brown, A. L., Clear Springs Farm, Concord, N. C.
Appin's Jennie 574955 G 365 Jan 372 19.88 10319 479
Appin's Joan 574956 G 365 Jan 255 16.42 8178 448
Clear Springs' Beckie 512730 F 229 Jan 717 40.70 6240 310
Clear Springs' Celia 522656 G 301 Jan 750 45.23 9188 466
Clear Spring's Clarabelle 528405 F 70 Jan 743 46.48 1864 102
S. Gayoso King's Dairyboy 217292 D. Klondike Royal Jennie 442723
Clear Springs' Countess 539626 G 144 Jan 729 43.46 3680 194
Excell Lou 490307 G 291 Nov 27 1.29 8885 384
*Farmhill R. Lady Dawn 442955 C 123 Jan 777 42.78 3928 191
Foremost Gay Dawn 396111 A 134 Jan 1009 44.90 4822 200
Foremost Starlight 531332 A 137 Jan 1119 50.15 5122 217
Fox Dean's Mary Ellen 519989 G 184 Jan 818 46.60 5431 269
*Klondike Japonica 449172 B 349 Jan 911 64.19 13628 743
Klondike June 442727 A 9 Nov 233 10.52
S. Argilla Knight 193529 A. R. D. Hazelwood's Princess 231278
Klondike Marigold 483095 F 336 Jan 977 57.67 13271 623
Klondike Nancy 518253 F 145 Jan 851 50.43 4339 203
Quail Roost Brightness 534365 D 198 Jan 854 49.48 6650 325
*Quail Roost Fascination 374883 A 117 Jan 1108 61.07 4672 231
*Quail Roost Maxim's Janet 389793 A 70 Jan 1244 63.97 2967 142
S. High Point Prince Maxim 104016 A. R. D. Quail Roost Jessie 282578
*Royalist's Royal Lady 422223 A 103 Jan 871 49.49 3332 177
S. Klondike Royalist 195286 D. Lady of Surry 422221

Brown, J. A., Est., Brown Ranch, Capitola, Calif.
Santa Cruz Butterfat Cora 372424 A 365 Jan 1278 49.11 18624 638
Santa Cruz Butterfat Winner 426850 B 295 Jan 1064 63.22 12693 595
Santa Cruz Holliston Daphne 349971 A 365 Jan 113 5.55 14816 689
Santa Cruz Holliston Dell 484722 E 276 Jan 1100 55.02 10985 516
Santa Cruz Holliston Goldie 354941 A 245 Jan 691 35.96 8990 390
Santa Cruz Holliston Violet 504591 G 314 Jan 798 50.33 10862 592
Santa Cruz La Alena 315698 A 351 Jan 640 35.76 12065 622
Santa Cruz La Catalena 323116 A 365 Jan 157 9.26 13665 723
Santa Cruz Princess Daffodil 412503 B 365 Jan 637 30.97 13444 620
Santa Cruz Prince's Winnalee 432308 C 310 Jan 1030 47.40 13154 545

Browning, Alfred C., Shannock, R. I. ARHT
Farmlands Rose of Gold 565604 G 157 Jan 781 36.16 4545 198
Horse Shoe Belladonna 374033 A 96 Jan 1268 60.89 3825 176

Buckley, H. H., Cathedral Farms, Oneonta, N. Y. ARHT
Cathedral Genevieve 521097 G 289 Feb 790 51.46 8906 507
Cathedral Jeanette Rilma 521102 G 223 Feb 897 46.86 8923 373
Cathedral Joy-Belle 532888 G 123 Feb 568 34.30 3167 173
*Cathedral Prudence 389283 A 310 Feb 501 31.87 11144 588
Cathedral Rex Rilma-Belle 532889 G 65 Feb 1036 52.57 2395 105
Cathedral Royal Beauty 521101 G 193 Feb 949 52.05 6775 321
Cathedral Sarah's Mabel 519818 F 226 Feb 655 37.76 6885 372
Cathedral Sequel's Rose 521099 F 164 Feb 681 39.65 4474 229
*Cathedral Sylvia 344935 A 120 Feb 1295 70.22 5491 282

Burlee, William J., Tree Hill Farm, Richmond, Va.
*Foxdean's Pauline 375942 A 150 Jan 1082 53.45 6870 303
*Fox Dean's Topaz 418945 A 72 Jan 1050 56.53 2571 132
*Tree Hill Buttercup 458752 D 276 Jan 743 45.58 8452 470
Tree Hill Butter Queen 535877 G 75 Jan 1003 46.15 2485 104
*Tree Hill Daisy 464027 D 235 Jan 647 32.52 7803 322
Tree Hill Fancette 511830 F 215 Jan 686 39.48 5961 307
Tree Hill Myrtle 511828 F 252 Jan 727 42.41 7422 373
Tree Hill Nettie 511829 F 256 Jan 776 38.81 8265 375
*Tree Hill Topsy 458751 D 276 Jan 574 36.47 7584 402

Burroughs, C. F., Bayville Farms, Lynnhaven, Va. ARHT
Acrobat's Anna of Bayville 545919 G 78 Jan 800 33.62 2072 86
Acrobat's Gay Flo of Bayville 528927 G 50 Jan 885 39.48 1361 63
S. Gaylark's Acrobat 229380 D. Flo Flo's Gay Lassie 447923
Acrobat's Hester of Bayville 545920 G 59 Jan 713 38.46 1337 64
S. Gaylark's Acrobat 229380 D. Champion's Hester of Bayville 453869

Bayville Champion's Royal Alice 545921	G	77	Jan	925	43.52	2379	100
Bayville Foremost Delight 506555	G	365	Jan	155	9.15	11271	565
Bayville Glamour's Cherry Belle 528931	G	43	Jan	991	57.78	1334	77
s. Bayville Glamour 219695		D. Bayville Cherry Belle 452160					
Bayville's C. C. Itchen Countess 528930	G	28	Jan	853	43.20		
s. Caumsett Champion 136679 A. R.				D. Neel's Itchen Countess 2d 351782			
Champion's Cupid of Bayville 521659	G	342	Jan	721	43.84	9023	484
Champion's Hilda of Bayville 507627	G	365	Jan	326	20.24	8366	439
Champion's Katie of Bayville 521653	G	315	Jan	749	34.46	9372	413
Champion's Lady Vine 528919	G	250	Jan	689	38.31	6051	302
Champion's Mary of Bayville 521655	G	240	Jan	778	48.10	6850	333
Champion's May of Bayville 528926	G	184	Jan	708	39.16	4707	236
Champion's Tulip of Bayville 528936	G	106	Jan	839	43.81	2909	141
Champion's Ultra of Bayville 521661	G	218	Jan	818	41.98	6080	292
Chloris' Beauty 528937	G	89	Jan	897	46.40	2674	114
Chloris Tulip of Bayville 521660	G	329	Jan	617	37.55	7796	415
Crescent's Lady Gold 528922	G	166	Jan	560	29.22	3083	151
Darnley's Lady Hester 506553	F	325	Jan	443	29.78	7403	412
Darnley's Princess of Bayville 529824	G	327	Jan	536	33.95	6498	372
Fawn's Bayville Beauty 521656	G	296	Jan	595	36.06	6812	353
Fawn's Bayville May 528915	G	162	Jan	430	28.48	2620	143
Fawn's Bayville Roselyn 528916	G	266	Jan	592	30.55	5759	284
Fawn's Golden Belle 528914	G	257	Jan	551	31.42	5554	287
Foremost Bell of Bayville 515888	G	343	Jan	554	30.74	7901	413
*Foremost's Mayday Surprise 429252	A	202	Jan	1048	57.65	8072	390
Glamour's Emeral of Bayville 521654	G	319	Jan	769	46.18	10514	530
Glamour's Hilda of Bayville 521657	G	365	Jan	549	33.78	10137	572
Glamour's Octavia 528923	G	68	Jan	881	43.11	1850	92
Mary-Jene's Della 493959	D	62	Jan	1077	55.91	2138	100
Maxim's Bayville Flossie 545922	G	50	Jan	822	39.37	1226	60
s. Maxim's Hermes of Quail Roost 198772 A. R.				D. Arrow Point Farms Flossie 344757			
Maxim's Bickleigh of Bayville 516945	G	173	Jan	656	37.69	4252	210
Maxim's Frolic of Bayville 528918	G	218	Jan	721	41.25	5751	287
Maxim's Hester of Bayville 528928	G	95	Jan	653	32.88	2200	96
Maxim's Itchen's Bayville Lass 528925	G	171	Jan	604	37.64	3932	206
Maxim's Queen of Bayville 528917	G	218	Jan	693	37.95	5224	243
Maxim's Viney of Bayville 528921	G	249	Jan	648	37.27	6563	318
Powhatan's Betsy Ross 545933	G	21	Jan	432	19.03		
s. Fawn's Powhatan 251722		D. Ultra's Betsy Ross 475365					
*Quail Roost Maxim's Content 408667	A	254	Jan	894	52.44	8420	440
Raider's Leader's Actress 515890	G	304	Jan	676	38.18	7756	365
*Ruayne Hermes Duchess 486654	B	59	Jan	1470	56.34	2714	115
s. Maxim's Hermes of Quail Roost 198772 A. R.				D. Dick's Duchess Builder 430554			

Calhoun, E. F., Twinkle Star Ranch, Grants Pass, Oregon. ARHT

†Nancy of Twinkle Star Ranch 605260	F	171	Jan	500	30.16	3663	197
†Queen of Twinkle Star Ranch 2d 605262	G	123	Jan	777	44.94	3770	194
†Traveler's Garnet of Baker View 522893	D	287	Jan	532	34.63	7934	424
*†Violet of Twinkle Star Ranch 454840	B	55	Jan	988	58.59	1796	109
s. Snowball of Twinkle Star Ranch 214251		D. Daisy of Twinkle Star Ranch 407051					

Calhoun, J. C., Twinkle Star Ranch, Grants Pass, Oregon. ARHT

†Leona of Twinkle Star Ranch 528248	G	179	Jan	513	25.61	3716	190
*†Pocahontas of Twinkle Star Ranch 528246	E	182	Jan	800	46.36	6041	304
*†Rogueland's Marie 402313	A	123	Jan	845	48.64	4105	215
†WaSana of Twinkle Star Ranch 605261	G	137	Jan	693	33.16	3545	158

Carroll, P. A., Doughoregan Manor Farm, Ellicott City, Md.

Albert's Countess' Star Shoot 269699	A	337	Jan	742	42.64	11187	580
Daisy Bell of Doughoregan Manor 470399	A	196	Jan	1071	50.58	8414	380
Manor Proud Lady 515192	F	245	Jan	753	39.20	7251	376

Cassatt, E. B., Est., Chesterbrook Farm, Berwyn, Pa. ARHT

C. F.'s Butter Maid 505751	G	323	Feb	840	44.61	9871	477
C. F.'s Honor Roll 482423	F	365	Feb	771	48.27	11644	651
C. F.'s Merry Bloom 517809	G	289	Feb	508	30.26	6615	316
C. F.'s Merry Flapper 517807	G	224	Feb	790	47.03	7316	399
C. F.'s Mint Julip 482422	F	283	Feb	779	45.86	9685	503

Caumsett Corporation, The, Huntington, N. Y.

*Caumsett Bara 415910	A	84	Feb	1347	56.86	4045	188
Caumsett Country Gardenia 597265	G	134	Feb	1038	46.41	5154	222
Caumsett Country Gemina 597270	G	43	Feb	1068	45.96	1504	64
s. Langwater Count 204888		D. Gloriana of Homestead Farm 269484					
Caumsett Country Jean 592174	G	235	Feb	684	33.93	6441	293
Caumsett Country Joan 592175	G	257	Feb	816	40.43	8019	372
Caumsett Country Lustre 597264	G	143	Feb	814	36.98	4450	196
Caumsett Frances 430582	B	219	Feb	787	41.09	7873	370
Caumsett Glorious 597267	G	128	Feb	936	40.44	4574	202
*Caumsett Ida 342786	A	60	Feb	1434	62.54	2889	138
s. Mixter Thor 106594 A. R.		D. Caumsett Barbara 208152					
*Caumsett Inez 416720	A	139	Feb	1330	52.57	7349	269
Caumsett Island Lass 592180	G	148	Feb	771	40.68	4499	227
Caumsett Island Olive 592179	G	139	Feb	802	43.68	4482	224
*Caumsett Radiance 426173	A	88	Feb	1364	59.64	4421	234
Caumsett Rosette 592176	G	241	Feb	902	39.35	8380	356
Caumsett Royal Iris 498756	E	220	Feb	685	37.86	6646	318
Caumsett Ruth 592177	G	170	Feb	843	42.32	5530	268
Hunter's Janette 538643	G	68	Feb	1173	43.18	2797	112

Champlin, William H., Haven Hill Farms, Rochester, N. H.

†Advancer's Daisy of Haven Hill 488494	F	283	Jan	693	38.42	8014	384
†Advancer's Lily of Haven Hill 514889	F	118	Jan	800	44.69	3169	159
†Advancer's Pride of Haven Hill 501069	F	85	Jan	924	44.93	2602	127
†Advancer's Queen of Haven Hill 499442	F	191	Jan	747	45.57	5207	266
Advancer's Sadie of Haven Hill 506065	F	153	Jan	814	44.86	4434	219
†Advancer's Star of Haven Hill 530305	F	51	Jan	926	44.55	1504	68
s. Advancer of Haven Hill 230704		D. Sally's Star of Haven Hill 458094					
*†Bright Blossom of Haven Hill 458097	B	119	Jan	967	46.17	4096	184
*†Eunice's Orchid of Haven Hill 486189	D	261	Jan	794	43.75	9205	450
†Honour's Aline of Haven Hill 506063	E	62	Jan	946	44.21	1870	83
s. Honour of Haven Hill 178119 A. R.				D. Olive of Haven Hill Farms 393766			
†Honour's Christine of Haven Hill 530301	G	174	Jan	908	47.33	5165	255
†Honour's Gem of Haven Hill 506064	G	276	Jan	779	40.40	8244	381
*Jeanetti of Haven Hill 486188	D	298	Jan	782	41.30	9004	412
*†Lucilla of Haven Hill 486495	B	180	Jan	855	43.99	5808	295
*†Lucille of Haven Hill Farms 393768	A	184	Jan	843	47.21	6327	332
*†Maggie Lou of Haven Hill 485870	A	305	Jan	454	23.24	11184	560
*Olirose of Haven Hill 486191	D	141	Jan	811	34.90	4164	179
†Petunia of Haven Hill 480659	A	305	Jan	317	20.21	7571	417
*†Sadie Ann of Haven Hill 488493	D	123	Jan	866	46.86	3781	200
†Starlight of Haven Hill 487565	C	305	Jan	428	26.56	7622	356
†Supreme's Olive of Haven Hill 532379	G	80	Jan	933	46.47	2480	114
Tunia of Haven Hill 487566	D	92	Jan	1097	55.52	3324	160

Chapin, Art., Vanity Farm, Brandon, Wis.

Spot of Vanity 547725	A	69	Feb	1098	53.49	2885	127

Cheney, O. H., Est., Cornwall Hill Farm, Patterson, N. Y. ARHT

Cornwall Hill Buckthorn 576643	F	235	Feb	442	25.62	3610	202
Cornwall Hill Hackberry 581786	F	139	Feb	543	25.98	3424	160
†Cornwall Hill Hornbeam 581796	G	86	Feb	609	31.34	1903	102
*†Cornwall Hill Mahogany 498513	D	81	Feb	739	43.57	2287	122
Cornwall Hill Plum 581791	G	168	Feb	703	40.29	4335	248
†Cornwall Hill Red Cherry 581787	F	129	Feb	598	30.08	2944	150
Cornwall Hill Willow 581785	F	155	Feb	948	42.99	4572	202

Choate, Robert B., Robin Hill Farm, Danvers, Mass. ARHT

Chub Hill Nita 467621	E	365	Dec	497	28.12	12231	609
*Deershorn Silver Hopeful 461529	A	321	Jan	1043	55.09	14794	656
*Melaine of White Farms 287976	A	314	Jan	870	42.48	12249	568

Clark, George P., Horse Shoe Falls Farms, Shannock, R. I. ARHT

Gayhead's Beth 519435	C	252	Jan	763	35.28	7782	339
Horse Shoe B. Ann 509936	G	357	Jan	374	19.16	6657	314
Horse Shoe B. Bella 514822	F	121	Jan	837	42.44	3644	170
Horse Shoe B. Dinna 495931	F	285	Jan	924	42.72	10126	429
Horse Shoe B. Mabel 509942	F	162	Jan	776	40.13	4659	224
Horse Shoe Butterfat Cinema 461174	E	278	Jan	624	27.05	7436	290
Horse Shoe Butterfat Lacey 461175	E	261	Jan	779	36.85	7986	354
Horse Shoe Butterfat Marigold 495934	G	365	Jan	437	25.57	9062	475
Horse Shoe Butterfat Sheen 461173	E	365	Jan	305	14.24	11366	482
Horse Shoe Butterfat Susie 495936	F	114	Jan	899	43.54	3455	165
Horse Shoe Butterfat Vampire 466640	F	365	Jan	34	1.86	12369	514
Horse Shoe C. Actress 484380	F	299	Jan	727	38.17	8453	398
Horse Shoe C. Janis 495929	F	289	Jan	783	37.59	9327	405
Horse Shoe Colorful 461176	E	365	Jan	28	1.51	11363	465
Horse Shoe C. Princess 495932	F	233	Jan	822	33.81	7088	277
Horse Shoe Dorcas 512539	G	306	Jan	639	37.22	8295	425
*Horse Shoe Independence 348515	A	365	Jan	11	.64	12458	547
Horse Shoe La Belleflower 447735	D	299	Jan	842	34.63	10629	418
Horse Shoe La Bopeep 484372	F	359	Jan	960	49.93	13012	616
Horse Shoe La Convert 484376	F	364	Jan	641	37.37	11151	561
Horse Shoe La Donna May 484374	E	216	Jan	854	41.10	6961	342
Horse Shoe La Frances 495930	G	365	Jan	515	22.77	11251	450
Horse Shoe La Golden Bounty 447729	D	287	Jan	879	42.75	11022	500
Horse Shoe La Habiscus 484378	E	183	Jan	801	48.81	5305	304
Horse Shoe La Lillian 509940	G	349	Jan	659	33.56	10672	477
Horse Shoe La Mary 413756	B	365	Jan	130	5.85	13310	634
Horse Shoe La May Belle 468112	F	365	Jan	478	23.01	10317	465
Horse Shoe La Nancy 509938	G	348	Jan	771	37.17	11829	482
Horse Shoe La Rose 443877	D	306	Jan	652	30.36	12067	529
*Horse Shoe La Sweetheart 398430	A	275	Jan	946	49.32	12530	562
Horse Shoe Raider's Fancy 523732	G	36	Jan	898	35.85	1015	40
s. Rex's Raider of White Farms 224511		D. Horse Shoe Fannie 413762					

Clausing, Julius, Est., Gusanna Farms, Grafton, Wis. ARHT

†Gusanna's Marietta 587850	G	305	Dec	57	3.09	6795	324
†Gusanna's Proud Polly 426593	B	305	Jan	631	32.77	8589	414

Cleveland, Charles D., Sunnybrook Farm, Eatontown, N. J.

Sunnybrook Amity 485898	C	240	Jan	753	44.63	7441	378
Sunnybrook Nemesis 488615	D	330	Jan	677	42.35	7916	423

Cornell University, Ithaca, N. Y.

Cornell Barbarian Cora 514053	F	160	Feb	937	55.22	5572	270
Cornell Barbarian Gladys 524748	G	64	Feb	1414	65.76	2978	136
Cornell Goldenrod Helen 500114	F	365	Feb	55	3.56	8442	463
Cornell Goldenrod Roselyn 435461	B	273	Feb	661	42.88	8508	432
*Cornell Royal Ann 470433	E	327	Feb	920	51.83	13578	663

Costello, Harry, Simsbury, Conn.

Lassie of Ware 515102	C	301	Feb	790	35.01	10814	454

Cottrell, A. M., Est., Maple Lawn Farms, Hopkinton, R. I.

Glenda of Maple Lawn Farms 357867	A	365	Feb	173	10.45	15331	770
Maple Lawn Alva 509085	G	365	Feb	502	22.88	12367	538
Maple Lawn Flora 521569	F	127	Feb	964	38.01	4294	160
Maple Lawn Rosamond 532785	G	220	Feb	883	39.50	7563	303

Cox, Abraham B., Glensfoot Farm, Cherry Valley, N. Y.

Cherub's Royal Secret's Puss 346076	A	350	Jan	632	35.05	12966	611
Dorothy's Royal Secret 490095	E	365	Jan	366	20.57	10114	502
Glensfoot Cirosa 323367	A	103	Jan	1307	64.99	4583	213
Golden Valiant's Marguerite 490084	B	96	Jan	1408	46.90	4576	171
Hunter's Puss 491750	E	287	Jan	866	46.18	9190	459

Cox, Harry B., Barnegat Ranch, Grass Valley, Calif. ARHT

*†Barnegat Alsine 2d 448100	A	171	Feb	942	38.45	7307	306
*†Barnegat Alyssum 407192	A	225	Feb	694	37.59	7017	367
†Barnegat Andromeda 598610	G	15	Feb	473	17.95		
s. Troutmere Hoover 157308 A. R.				D. Barnegat Dondia 424169			
†Barnegat Cleo 532618	G	124	Feb	690	32.54	3537	157
*Barnegat Crescenda 357523	A	274	Feb	648	38.60	9293	476
†Barnegat Egeria 560964	G	202	Feb	464	25.30	4431	214
*†Barnegat Itea 377904	A	194	Feb	1228	76.42	8920	510
†Barnegat Itea 2d 564485	G	34	Feb	1293	54.19	1500	62
s. Barnegat Olympic 224938				D. Barnegat Itea 377904			
*†Barnegat Juno 502071	E	29	Feb	1264	59.03		
s. Barnegat Olympic 224938				D. Barnegat Alyssum 407192			
*†Barnegat Lantana 397164	A	74	Feb	1308	60.19	3545	155
†Barnegat Lantana 2d 464407	D	266	Feb	424	21.89	6271	296
†Barnegat Leda 560963	G	248	Feb	618	29.05	6268	266
†Barnegat Libra 598929	G	19	Feb	611	23.43		
s. Barnegat Blue Point 232636				D. Barnegat Alsine 2d 448100			
†Barnegat Nada 517263	F	141	Feb	838	39.25	4276	182
†Barnegat Perse 532617	G	55	Feb	948	41.72	1797	76
†Barnegat Sila 525701	F	15	Feb	483	20.93		
s. Barnegat Olympic 224938				D. Silene of Barnegat 352916			
*†Barnegat Vera 406787	A	279	Feb	369	18.36	8270	331

Crane, Francis V., Basquaerie Farms, Millis, Mass. ARHT

Banner's Gretchen 426389	A	51	Jan	943	50.38	1460	77
s. Sequel's Banner of Knolland 176864				D. Barber Farm Goldie 268882			
Banner's Kitty 477255	A	195	Jan	857	42.44	7076	317
Barber Farm Rena 310089	A	183	Jan	742	37.62	5717	275
Greenacres Robinetta 498649	E	91	Jan	1085	52.08	3581	160
Kingfield Directress 571419	F	83	Jan	1018	54.99	2928	141
Kingfield Sunshine 571418	F	121	Jan	882	46.84	4051	200
Philip's Ruby 472189	D	297	Jan	431	25.22	8239	449

Craven, D. Stewart, Salem, N. J. ARHT

†Golden Quester's Lilac 528319	G	92	Jan	756	37.07	2482	111
s. Aiyukpa Golden Quester 196008				D. Medicine Man's Petunia Lilac 402080			

Crowe, A. L., Creatwood Farm Dairy, Smyrna, Ga. ARHT

Arrowhead's Gay Flora 267291	A	268	Jan	756	41.59	8867	413
Arrowhead's Merry Girl 267292	A	365	Jan	584	34.46	13795	706
Creatwood Actor's Anne 390220	A	353	Jan	602	35.11	12875	619
Creatwood Raider's Ada 392968	A	123	Jan	939	44.27	4642	230
Creatwood Raider's Cosy 446042	A	322	Jan	636	38.39	10908	565
Creatwood Raider's June 384989	A	306	Jan	838	42.75	11874	567
Creatwood Raider's May 384988	A	365	Jan	84	4.48	6426	290
*Creatwood's Eunice 558244	C	96	Jan	1235	49.80	4068	163
s. Klondike Gay Harry 195092 A. R.				D. Marley's Harvester Bell 323376			
Creatwood's Gay Daisy 516878	C	333	Oct	78	4.80	4056	201
Creatwood's Gay Delia 545191	E	221	Jan	744	40.63	7345	338
Creatwood's Gay Dutchess 394140	A	337	Jan	409	24.86	8462	382
Creatwood's Joyce 603937	F	136	Jan	1045	52.68	4765	222
Marilyn of Riverside 404652	A	354	Jan	906	47.68	14253	692
Raider's Belle of Creatwood 278934	A	365	Jan	175	9.27	6994	328
Star of West Brook 289040	A	306	Jan	542	27.67	7769	356

Davenport, Charles M., Ladderlook Farm, Leyden, Mass.

Ladderlook Deborah 2d 502694	F	347	Jan	898	43.20	10961	469
Ladderlook Dianthus 2d 476348	D	69	Jan	1139	47.75	2594	118
Ladderlook Freda 476349	E	337	Jan	875	45.10	10620	505
Ladderlook Lady Nereid 417799	A	92	Jan	1063	55.93	3366	159
Ladderlook Verity 2d 447415	B	92	Jan	1195	54.97	3673	162

Davis, Eugenia C., Crumdale Farm, Berwyn, Pa. ARHT

Kelso's Eliza 450788	E	365	Feb	237	15.19	6919	358
Kelso's Hopeful Topsy 524561	G	139	Feb	578	30.72	2964	154
Kelso's Isabella 509456	F	165	Feb	649	33.49	4010	227
Kelso's Jane Eyre 519025	F	51	Feb	730	38.48	1209	64
s. Hill Girt Kelso 221625				D. Kelso's Misty Morning 238802			
*Kelso's Lassie 407456	B	355	Feb	692	46.40	10121	618
Kelso's Sheila 534204	G	96	Feb	696	35.58	2517	117
Kelso's Topsy 497586	D	92	Feb	882	45.99	2517	131

Davis, Westmoreland, Morven Park, Leesburg, Va.

Morven's Fannie's Mystery 489056	A	61	Jan	862	43.20	1856	88
Morven's Mary 382149	A	139	Jan	614	31.52	3848	190
Morven's Mata Hari 410083	A	302	Jan	590	28.92	10133	426
Morven's Pandora 507948	A	61	Jan	1275	52.69	2624	102
Morven's Rena 504924	A	139	Jan	803	37.28	4219	196

Davisson, B. M., Jane Lew, W. Va.

Overland Lady Pharaoh 443119	A	91	Feb	1177	54.63	3821	173

Davisson, John B., Jane Lew, W. Va.

Fairfield's June Rozella 535861	G	91	Feb	896	42.05	2970	131

De Normandie Farm, Lincoln, Mass. ARHT

Benson Princess Claire 527538	F	132	Jan	545	35.43	2690	160
†Lincoln Flora 508461	G	298	Jan	452	27.27	6921	327
†Lincoln Valencia 536196	G	43	Jan	1063	43.50	1436	59
s. Lincoln Crusader 213584				D. Valentine of Langwater 2d 284004			
†Merry Playmate of The Gateways 536209	G	36	Jan	792	33.05	931	39
s. Merry Pioneer 225963				D. Hope of the Gateways 260373			

De Normandie, James, De Normandie Farm, Lincoln, Mass. ARHT

†Aiyukpa Miss Lincoln 351144	A	163	Jan	969	49.35	5728	268
†Lincoln Ladida 525174	G	42	Jan	920	45.09	1250	59
s. Lincoln Crusader 213584				D. Broadmeadows Evangeline 474207			
†Lincolnwold Nancy 358863	A	254	Jan	446	24.44	5901	261
†Schaaffield Kathleen 506716	F	120	Jan	794	48.56	3407	183

De Normandie, Robert L., De Normandie Farm, Lincoln, Mass. ARHT

†Lincoln Mayflower 473005	E	92	Jan	1109	58.68	3622	170
†Lincoln Prophetess 515059	F	52	Jan	947	47.75	1593	77
s. Lincoln Crusader 213584				D. Grace's Prophetess 391427			
Lincoln Sadie 515056	G	181	Jan	630	37.91	4155	229
*†Lincoln Splitsilk 451465	C	58	Jan	1596	80.46	3044	155
s. Dunwalke Rosebud's Butterfat 209245 A. R.				D. Bellaire's Alveda 299270			
†Lincoln Sunflower 515057	G	256	Jan	554	35.76	5735	310

Des Moines Drug Company, Nook-Dale Farm, Des Moines, Iowa. ARHT

Cherub's Buttercup of City View 495749	A	117	Feb	1122	55.12	5336	249
Cherub's Secret of City View 495745	A	60	Feb	776	32.16	1922	73
Diana's Darling 316898	A	332	Feb	424	26.83	8870	411
Fairholm Gypsy 464822	A	60	Feb	1548	62.25	3198	127
*Gordondale Janet 468482	A	60	Feb	1257	55.58	2755	118
Lady's Prima Donna 342499	A	269	Feb	801	42.06	9691	420
Mound City Salma 526536	B	25	Feb	880	43.30		
s. Aiyukpa L. Marmion 186307 A. R.				D. Mound City Select 322685			
New Hope Gardenius's Tulip 408334	A	132	Feb	1040	49.11	5202	229
Pine Creek Farm Ikwa 302756	A	76	Feb	1254	50.54	3345	134
*Pine Creek Farm Opechee 372754	A	60	Feb	1719	78.06	3552	157
Pine Creek Farm Succotash 418783	A	337	Jan	649	37.22	10475	491
Raider's Reno Butterfat 441435	C	259	Feb	777	40.20	8377	378
Rosedale Janette 516684	D	71	Feb	1350	62.51	3378	150

Dickinson, B. N., Tri-gables Farm, Chazy, N. Y.

Greenacres Jade 382770	A	326	Feb	757	43.50	14370	688

Dietrich Farms, Incorporated, Farm No. 1, Bremen, Ind. ARHT

*†Ava of Myersmead 457460	C	131	Jan	902	44.39	4334	234
*†Bernice of Myersmead 480009	E	116	Jan	791	44.56	3163	181
Buttercup of Kretchman's Grove 282678	A	264	Jan	672	37.90	9970	488
*†Flora of Owen's Place 472102	A	262	Jan	585	32.76	7691	359
*Martha of Owen's Place 2d 503304	A	242	Jan	646	33.94	7819	405
†Molla of Owen's Place 2d 513014	F	265	Jan	870	55.03	7683	444
†Owen's Place Bess 608675	G	83	Jan	1035	56.23	2663	145
†Owen's Place Doreen 588848	F	264	Jan	244	15.40	4342	238
†Owen's Place Kate 606475	G	130	Jan	717	40.75	3027	168
†Owen's Place Polly 611139	G	49	Jan	1160	61.40	1782	94
Owen's Place Princess 594508	E	163	Jan	724	45.20	4355	264
*†Princess Jane of Owen's Place 510604	C	265	Jan	599	36.76	8105	430
*†Star of Owen's Place 513975	A	276	Jan	686	39.70	9073	480
†Susie's Beauty 319261	A	149	Jan	808	43.83	4825	251
*†Susie's Kathleen 372115	A	88	Jan	949	50.58	2764	155
s. Caroline's Buster 154766				D. Susie of Rose Hill 161869			
*Sylvia of Owen's Place 454294	C	238	Jan	552	29.91	6232	335
†Trilby of Owen's Place 495802	A	71	Jan	1481	75.41	3350	194

Dietrich Farms, Incorporated, Farm No. 2, Bremen, Ind. ARHT

*†Alice of Owen's Place 502718	B	305	Jan	48	3.52	9717	548
*†Mamie of Owen's Place 236168	A	18	Dec	874	39.25		
s. Croixlands Confidence 85252 A. R.				D. Gladys of Owen's Place 152963			
†Owen's Place Rex's Myra 582281	F	305	Jan	239	17.24	8343	434

Dinsmore Dairy Company, Dinsmore, Fla. ARHT

*Appin's Golda 385055	A	157	Jan	990	62.99	5238	309
Ardella of Home Farm 441766	A	142	Jan	800	41.04	4235	186
Blackwalnut's Jennie 384291	A	176	Jan	1145	54.17	7016	305
Blackwalnuts' Ruby Taylor 324427	A	340	Jan	821	41.80	12348	538
Bonnybrook Charm 455860	A	276	Jan	784	45.09	8587	413
Brooklandwood Delia 403474	A	184	Jan	778	46.57	5355	273
Brooklandwood Ideal 382874	A	137	Jan	934	46.74	4528	224
Brooklandwood Patsy 393903	A	167	Jan	910	48.26	5680	268
Brooklandwood's Violet's Maid 278753	A	278	Jan	645	40.13	6956	375
Butler Island Fayroyal Anita 536139	G	69	Jan	1079	54.20	2318	112
Butler Island Fayroyal Eugenia 455660	D	215	Jan	609	34.83	5250	246
Butler Island Fayroyal Gladys 442333	C	286	Jan	717	37.94	8585	421
Butler Island Fayroyal India 512246	G	290	Jan	783	41.45	7968	402
*Butler Island Fayroyal Jess 442332	C	233	Jan	917	45.80	7770	366
Butler Island Fayroyal Kemble 478623	F	365	Jan	428	22.81	8752	405
Butler Island Fayroyal Marand 512245	G	303	Jan	724	48.70	8407	461
Butler Island Fayroyal Marcia H. 536137	G	200	Jan	810	40.52	5389	253
*Butler Island Fayroyal Martha 429546	B	215	Jan	1229	64.79	9215	430
Butler Island Fayroyal Nell 492727	G	358	Jan	699	41.26	9514	473
*Butler Island Fayroyal Sarah 408605	A	194	Jan	773	41.02	6090	297

Butler Island Foremost Evelyn 492728	F	273	Jan	505	28.98	5741	313
Butler Island Foremost Madelon 520051	G	314	Jan	487	27.02	5951	300
Butler Island Foremost Ruby 455663	D	284	Jan	833	47.73	8237	421
Butler Island Maxim Edelle 534703	G	181	Jan	779	47.48	4739	231
Butler Island Maxim Marie 494322	F	321	Jan	645	39.62	8241	443
Butler Island Maxim Sis Kraft 534704	G	60	Jan	984	48.65	1848	90
S. Butler Island Majesty Colonel 221485 D. Butler Island Fayroyal Garnet 442334							
Butler Island Valor Carnation 492721	F	306	Jan	687	40.85	7680	389
Butler Island Valor Caroline 492725	E	149	Jan	816	44.81	4200	206
Butler Island Valor Ernestine 492723	F	330	Jan	745	41.44	9550	473
*Butler Island Valor's Betty 394775	A	220	Jan	1042	53.50	7912	369
Challenger's Beauty 300316	A	265	Jan	684	36.02	7438	361
Coble's Pet 367504	A	297	Jan	802	43.28	8251	410
Dinsmore Buttercup 500152	F	256	Jan	619	31.48	6041	295
Dinsmore Daisy 500513	F	267	Jan	712	43.94	7639	396
Dinsmore Doris 538029	G	108	Jan	593	29.12	2357	115
Dinsmore Faith 513916	G	298	Jan	553	35.85	6144	344
Dinsmore Gloriana 500151	F	349	Jan	786	42.15	11378	535
Dinsmore Glory Lady 531252	G	151	Jan	689	35.21	3303	156
Dinsmore Hazel 522697	G	251	Jan	705	41.75	6109	320
Dinsmore Ideal 511627	E	77	Jan	742	38.60	2103	104
Dinsmore Liberty Girl 531250	G	140	Jan	732	39.27	3489	181
Dinsmore Lucky Pet 544032	G	60	Jan	945	46.52	1687	80
S. Quail Roost Lucky Strike 227993 D. Coble's Pet 367504							
Dinsmore May 517843	G	298	Jan	732	46.80	7073	363
Dinsmore Nancy 522696	G	266	Jan	755	47.74	6689	346
Dinsmore Pearl 522698	G	112	Jan	752	42.35	2660	131
Dinsmore Proud Bess 548642	G	43	Jan	821	41.88	1104	54
S. Sapeloe Proud Victor 180117 D. Challenger's Faith 348929							
Dinsmore's Lily 479147	F	287	Jan	731	42.19	8692	439
Dinsmore Victress 531254	G	160	Jan	781	44.80	4297	232
Dinsmore Weigelia 500150	E	273	Jan	778	40.79	7651	375
Dollie Clay 244651	A	176	Jan	505	30.91	3353	180
Doris of Curtis Guernsey Dairy 318120	A	365	Jan	181	9.74	13284	613
Duke's Mildred of Over Brook 299786	A	276	Jan	633	32.49	7245	350
Flora of South Fork 528397	C	212	Jan	945	45.47	6687	294
*Foremost Isobel 355938	A	160	Jan	836	40.74	5296	237
Gay Lad's Bessie 256721	A	245	Jan	806	46.85	7137	351
Gay Lindy's Foremost Jean 490365	C	365	Jan	9	57	6678	326
Golden Bell's Edna 347202	A	284	Jan	741	46.28	8167	434
Golden Liberty Girl 382879	A	123	Jan	1205	66.93	4824	233
Jewel of Craigcrest 385390	A	243	Jan	907	48.48	7185	361
Junette's Elaine 448483	C	256	Jan	855	44.64	8551	397
Lady Gipsey 287160	A	261	Jan	868	48.88	9026	448
Love's Lady Lisa 263286	A	303	Jan	712	41.09	9187	428
*Mattie of Edisto Farms 430842	B	184	Jan	840	46.03	6295	302
Monogram's Confidence 437218	A	288	Jan	438	21.06	5780	284
*Monogram's Gay Margaret 409360	A	142	Jan	1259	65.50	6147	292
Noble's Libby of Home Farm 444563	B	160	Jan	689	30.74	3913	159
Paramount Melicent 321600	A	86	Jan	1097	53.68	2814	130
Princess May of Skiprut 409029	A	167	Jan	636	38.45	4060	206
Raider's Betsy of Beaver Creek 402159	A	137	Jan	1164	58.01	4933	223
Raider's Dolly of Normack 361414	A	38	Jan	1214	55.03	1444	65
S. Raider's Conqueror of Waddington 103657 A. R. D. Dolly D.of Normack 270939							
Redpath's Nancy 246047	A	160	Jan	989	53.34	5057	233
Rockman's Queen 332250	A	142	Jan	830	41.79	3912	169
Rosa Lee of Green Valley Farm 411777	A	365	Jan	293	16.44	11408	598
Rosa Mae of Green Valley Farm 496200	E	114	Jan	761	36.54	3068	137
Rosanne's Jane 523598	A	177	Jan	845	42.62	5174	243
Roxanna's Golden Queen 489468	A	160	Jan	867	41.89	5186	261
Sallie's Carolina 407919	A	156	Jan	755	39.81	4429	194
Select's Beatrice 400237	A	137	Jan	709	38.01	3535	175
Stringfellow Farms Patricia 544022	G	69	Jan	925	46.27	2044	99
S. Gayoso Patricia's Actor 153104 A. R. D. Galaxy Gold's Lillian 466121							
*Valor's Idalia 356070	A	69	Jan	1443	78.83	3423	170
*Valor's Jemmadine 378859	A	363	Jan	908	40.08	14908	636
*Westmooreland Cavalier Maid 480147	B	284	Jan	765	44.83	8752	432
Westmooreland Emerald 528143	C	160	Jan	822	40.55	4385	210
Westmooreland Resolute Cecelia 504483	B	181	Jan	816	48.74	6086	311

Dommerich, Alex. L., Wildwood Farm, Greenwich, Conn.

†Bloom of Wildwood 516602	E	63	Feb	807	44.67	1852	102
*†Donniebrook's Gussie 313307	A	290	Feb	507	28.25	9831	486
Mayflower of Wildwood 531700	F	51	Feb	892	43.62	1566	75

Doring, Ellen Hardy, Golden Coronet Dairy, Hutchinson, Minn. ARHT

Judy of The Coronets 493634	C	264	Nov	592	31.80	8644	393

Doring, Theo. R., Golden Coronet Dairy, Hutchinson, Minn. ARHT

Golden Harvest Zorena 508341	G	264	Nov	632	35.40	7533	353

Doubler, William H., Neshaminy Meadow Farms, Hartsville, Pa. ARHT

†Abraham's Elsax Jewel 582670	F	300	Feb	27	1.18	8280	346
†Aimie of Neshaminy Meadow 567883	A	107	Feb	1282	57.82	5219	235
†Aimie's Bountiful Molly 582671	E	43	Feb	1156	50.31	1660	72
S. Barren Ridge Abraham 202684 D. Aimie of Willow Brook 2d 237223							
†Elsax of Neshaminy Meadow 582674	F	161	Feb	633	25.97	4132	164
Gallant's Maizie 573216	A	347	Feb	22	1.10		
				702	33.31	11484	520
†Marshallvale Berna 503120	D	30	Feb	1185	56.29	1216	57
S. Heartsease Butterfat Soldier 210920 A. R. D. Marshallvale Barbara 412326							
†Meadow Spring Bohemian Girl 429904	A	92	Feb	785	45.15	2595	142
†Meadow Spring Seigneurie 493795	E	131	Feb	754	30.54	3551	166
†Minerva's Mary Anne 582675	F	163	Feb	729	38.68	4522	205
†Nancy Ann of Sunny Cliff 425491	A	126	Feb	659	34.29	3437	179
†Neshaminy Meadow Bluebell 582673	F	150	Feb	604	30.50	3894	162
†Neshaminy Meadow Buttercup 585951	G	44	Feb	869	35.13	1257	50
S. Barren Ridge Abraham 202684 D. Hector's Brighteyes 567882							
†Neshaminy Meadow Prudence 582679	G	240	Feb	542	29.85	4607	217
Neshaminy Meadow's Carolynne 573218	E	169	Feb	640	30.08	4170	187
†Neshaminy Meadow's Elizabeth 573219	E	174	Feb	853	40.11	6043	265
†Neshaminy Meadow's Suzanne 573217	A	275	Jan	224	13.32	5938	336
†Patricia S. of Lindendell 440651	B	163	Feb	686	35.76	4539	219
†Sunny Cliff's Lady Ellen 341789	A	117	Feb	883	50.96	3903	209
Susanne's Bonny Maid 582676	G	183	Feb	603	30.49	4004	192
†Wasteland Mildred 428559	A	189	Feb	564	33.27	4673	250

Douglas, Elizabeth, Spring Farm, Tilly Foster, N. Y. ARHT

†Stadacona Buttery 534747	G	105	Feb	725	36.28	2702	125
†Stadacona Cara 534746	G	121	Feb	593	27.65	2546	122
†Stadacona Pansey 539165	G	105	Feb	696	30.94	2503	110
†Stadacona Relief 519890	G	121	Feb	795	38.57	3378	158
†Stadacona Roberta 509682	G	305	Feb	127	7.97	7532	374
Stadacona Sailor's Rosebud 521735	G	178	Feb	667	31.29	4735	213

Drake, L. J., Rock Creek Farm, Plano, Ill. ARHT.

Cherub's May King Rilma 381009	A	183	Jan	643	35.05	4800	240
*Corium Slogan's Necia 371017	A	319	Jan	572	34.36	9467	491
*†Corium Slogan's Nectar 376060	A	101	Jan	1168	58.44	4205	195
*Corium Slogan's Nola 365786	A	315	Jan	427	25.04	9840	526
*†Corium Ultivan Maud 363633	A	44	Jan	1270	64.68	1778	90
*Corium Ultivan Naiad 369433	A	365	Jan	157	8.99	12129	615
*†Foremost Jalena 378863	A	222	Jan	881	43.61	7496	345
*Fritzlyn Foremost Lily 460027	D	240	Jan	521	31.37	6457	332
*†Gayoso King's Mabel 330969	A	100	Jan	962	52.53	3779	193
*Green Meadow Rosamond 317416	A	165	Jan	890	44.53	5736	277
†June Thorn of Antioch Heights 423126	A	42	Jan	1383	69.87	1865	92
*†Lockshore Milkmaid 372859	A	132	Jan	1371	62.38	6714	280
*†Lockshore Miss Judith 373535	A	207	Jan	985	47.31	8467	376
*†Lockshore Miss Sue 394193	A	111	Jan	1403	63.85	5715	241
*†Lockshore Polyanthus 377435	A	219	Jan	457	20.55	6726	282
*†Lockshore Snow Flower 421318	A	248	Jan	615	33.90	7494	368
*†Lockshore Ultra Princess 394194	A	148	Jan	908	40.87	4844	197
*†Lockshore Valencia 377432	A	298	Jan	600	30.34	9440	407
*Merry Top's Artless 290337	A	365	Jan	453	30.94	13599	696
*†New Hope Gardenius's Belle 364576	A	176	Jan	684	31.50	4921	206
*†New Hope Gardenius's Susan 381237	A	64	Jan	1516	63.70	3234	138
*†New Hope Gardenius's Vera 364578	A	299	Jan	457	22.88	9491	438
†Pauline R. of Antioch Heights 426364	A	305	Jan	551	33.89	10170	511
*†Rex's Frances 429604	A	52	Jan	1695	71.20	2875	116
*†Rex's Laddie's Pearl 456519	A	114	Jan	1017	46.80	4323	189
†Ridglydale's Golden Rose Alert 557681	G	73	Jan	1099	63.23	2595	133
*Rock Creek Charming Naiad 515303	D	347	Jan	501	29.80	8626	466
*†Rock Creek Charming Nectar 475220	C	84	Jan	978	43.55	3022	135
†Rock Creek Cherbelle 575093	G	229	Jan	697	38.01	7298	324
Rock Creek Cherdith 575094	G	234	Jan	611	36.05	5936	327
Rock Creek Fanciful 591448	G	163	Jan	937	53.17	5446	274
†Rock Creek Flaida 597611	F	37	Jan	886	40.77	1055	48
S. Coronation Flash 212814 A. R. D. Corium Ultivan Naiad 369433							
*†Rock Creek Flashette Susan 515305	C	152	Jan	946	47.31	5245	249
*Rock Creek Flash's Judith 519679	E	276	Jan	331	16.74	7448	326
S. Coronation Flash 212814 A. R. D. Lockshore Miss Judith 373535							
*†Rock Creek Flash's Valencia 532605	E	270	Jan	521	30.02	7543	363
Rock Creek Forester's Kanita 553184	G	262	Jan	651	35.82	6651	331
†Rock Creek Forewin 597612	G	95	Jan	722	33.25	2416	105
Rock Creek Gay-Frances 575090	G	314	Jan	660	35.68	8289	355
†Rock Creek Madwatch 597613	G	110	Jan	1251	63.83	4646	220
†Rock Creek Mongold 597616	G	117	Jan	644	29.82	2605	117
†Rosemount Fanny's Levity 526605	G	83	Jan	847	45.74	2389	122
*†St. James Champion's Isabelle 320230	A	102	Jan	1182	46.72	4385	164
†White Oak Chow 511225	E	36	Jan	734	33.07	839	37
S. White Oaks Select 238365 D. Lone Pine Chow Chow 325533							
*†White Oak Darling Select 459219	B	274	Jan	990	57.93	10783	577
*†Wood Lawn Count's Queen 414658	A	229	Jan	1041	53.61	9676	456

Dunn, Frank C., Fra-Mar Farm, Mendon, Vt.

Fra-Mar Glorianna 525526	G	162	Feb	1238	50.05	7067	262

Elwood, E. Ellis, Cherry Valley, N. Y.

Golden Valiant's Lady 373746	A	98	Jan	1442	58.28	4603	187
Hunter's Buttercup 490101	D	172	Jan	1084	48.05	6397	279
O. C. Buttercup's Huntress 517417	F	139	Jan	1258	61.53	5474	256
Otsego Cherub's Pearl 397668	A	43	Dec	1478	61.93	1981	83
S. Otsego Cherub 120939 A. R. D. Glensfoot Pearl 227728							

Emde, George W., Happyholme Guernsey Farm, Lodi, Calif. ARHT

Clearbrook Valentia 432112	B	222	Feb	740	32.58	7483	356
*Donna of Hagerman 435695	A	99	Dec	1074	59.20	3750	189
Escalon Adoree 430955	B	298	Feb	557	30.85	7486	359
*†Escalon Eunice 430971	B	146	Feb	754	39.99	4814	258

†Escalon Gay 430966	B	152	Feb	716	38.66	4530	221
*Escalon Honoria 413825	A	365	Feb	194	11.65	14815	693
*Escalon Hulda 351182	A	202	Feb	929	51.32	8678	454
*Escalon Jenny 430972	B	130	Feb	781	46.91	4330	235
*Escalon Mildred 345353	A	365	Feb	129	8.42	12707	624
*Escalon Nightingale 394177	A	355	Feb	753	43.46	13728	634
*†Escalon Panchito 391928	A	305	Feb	69	3.83	10067	451
*Escalon Patricienne 413820	A	365	Feb	86	4.50	16411	797
†Escalon Pippin 430949	A	216	Feb	632	37.29	6655	375
*Escalon Rosette 428520	A	365	Feb	331	21.55	13413	651
*Escalon Royal Nan 406178	A	235	Feb	917	45.85	9913	489
*†Escalon Sena 441333	A	54	Feb	1236	66.76	2276	125
s. Highland Royal Prince 115656 A. R.				D. Escalon Selma 361424			
*Escalon Vixen 430953	B	365	Feb	137	7.95	10650	543
Happyholme Defiance's Meta 544250	G	67	Feb	1066	44.47	2407	114
s. Escalon Defiance 205861				D. Escalon Merna 430951			
*Happyholme Diadem 539139	D	315	Feb	335	19.52	8455	372
†Happyholme Foremost Nany 526733	G	117	Feb	655	30.50	2830	135
s. Elberta's Foremost 169023 A. R.				D. Escalon Nany 344367			
*Happyholme Foremost's Helen 544246	D	341	Feb	754	38.69	13154	556
†Happyholme Foremost's Pearl 602698	F	227	Feb	552	30.07	5572	265
Happyholme Jean 544249	G	67	Feb	1198	54.79	2586	125
s. Douglaston Lord Happyholme 226722				D. Escalon Jane 167316			
†Happyholme Lord's Esther 611748	G	104	Feb	565	31.65	2365	116
Happyholme Lord's Lily 604992	G	162	Feb	967	46.61	6322	287
Happyholme Lord's Luci 585251	G	242	Feb	728	39.71	7635	395
Happyholme Lord's Pearl 611747	G	104	Feb	1061	80.31	3927	217
*†Happyholme Patsy 524163	E	305	Feb	47	2.98	8134	440
†Happyholme Pretorian's Anne 553646	G	142	Feb	659	33.06	3458	159
Happyholme Prince's Luma 598140	F	218	Feb	780	40.06	7167	340
*†Happyholme Prince's Nightingale 554256	D	290	Feb	607	32.83	8945	419
*Happyholme Princess Sunlight 553644	D	163	Feb	686	38.08	4658	241
Happyholme Royal Countess 508231	G	365	Feb	31	1.72	14119	691
Happyholme Royal Flora 512348	F	268	Feb	686	43.94	8160	487
Happyholme Royal Queen 523336	G	250	Feb	609	36.56	7254	369
Happyholme Royal Rose 512669	G	352	Feb	709	39.42	11283	558
†Happyholme Royal's Bess 547125	F	305	Feb	68	3.78	5851	299
Happyholme Royal's Cherry 585250	G	314	Feb	854	44.96	11757	564
Happyholme Royal Senorita 523333	G	158	Feb	918	46.10	5431	251
*†Happyholme Sol's Mignonette 432821	A	96	Feb	978	42.94	3754	171
s. Gayhead's King Sol 198946 A. R.				D. Escalon Mignonette 389165			
Happyholme Vixen 583437	G	365	Feb	430	24.33	8794	418
*Meadow Lawn Constance 372506	A	136	Feb	792	43.57	4479	228
†Modesto Pearl 537693	G	167	Feb	656	31.50	4393	227
*†Modesto Phylistine 421152	A	101	Feb	990	46.57	3938	194
s. Highland Royal Prince 115656 A. R.				D. Escalon Phylistine 389169			
†Modesto Roxanna 461605	C	53	Feb	1118	59.74	2111	11[illegible]
s. Highland Royal Prince 115656 A. R.				D. Escalon Phylistine 389196			

Endicott, John, "Brookwood," Bloomfield Hills, Mich.

Brookwood Fern Leaf 417143	B	286	Jan	1006	48.13	11156	528
Brookwood Idyl 317580	A	84	Jan	1582	72.80	4281	204
s. Saugerties Africander 116932 A. R.				D. Saugerties Ida 127245			
Brookwood Rainbow 481057	E	44	Jan	1438	60.43	2048	86
s. Brookwood Dauntless 189366				D. Brookwood Rosary 347239			
Brookwood Seafoam 400847	A	132	Jan	1071	56.17	4981	238
Brookwood Vanity 462235	D	106	Jan	957	50.73	3606	167

Eppler, John V., Chinquapin Farms, Morristown, N. J. ARHT

Kilmac Topsy 564719	E	100	Jan	1163	56.52	3982	184

Eppler, William E., Chinquapin Farms, Morristown, N. J. ARHT

Chinquapin Levity Princess 524416	G	145	Jan	879	49.76	4405	212
Chinquapin Meadow Princess 501460	G	365	Jan	452	30.29	13683	675
Chinquapin Patricia 509394	G	344	Jan	797	45.91	10540	514
Chinquapin Rose Bud 518031	F	69	Jan	1129	53.99	2436	107
Chinquapin Sun Flower 507396	G	259	Jan	844	53.44	8160	420
Franchester Novelty 505939	E	187	Jan	868	55.59	6184	341
Riveredge Chinquapin Chickadee 520672	G	212	Jan	947	47.86	6511	293
*Wendmere Geanette 379539	A	105	Jan	2058	87.07	6864	292
*Wendmere Quarto's Idora 379537	A	317	Jan	884	49.97	13123	699

Erf, William, Chestnut Ridge Farm, Bellevue, Ohio. ARHT

†Chestnut Ridge Dairy Solace 609890	G	71	Jan	819	36.86	2164	89
*†Chestnut Ridge Fanny's Sophia 402549	A	161	Jan	504	25.36	4331	208
†Chestnut Ridge Lady Serene 609889	G	93	Jan	606	24.51	2588	106
*†Chestnut Ridge Lily Sweetness 427878	A	122	Jan	1008	55.15	4776	244
†Chestnut Ridge Sweet Damsel 593935	G	229	Jan	299	15.59	3664	179
†Chestnut Ridge Trixie 520815	G	305	Jan	296	17.07	7676	364

Ewing, Charles, Idlewild Farms, Fort Lupton, Colo. ARHT

Creamella's June 2d 496296	A	365	Feb	856	46.09	15205	725
Pioneer Flapper 2d 592463	G	305	Feb	619	32.51	7271	343
Pioneer Princess Helen 497374	A	365	Feb	203	11.69	10463	530

Ewing, Wallace A., Idlewild Farms, Fort Lupton, Colo. ARHT

Idlewild Joy 515809	G	354	Feb	704	42.66	10713	560

Fairmont Creamery Company, Fairmont Farm, Moorhead, Minn. ARHT

Clover-Crest Etta Rose 602945	G	47	Feb	1096	46.82	1675	71
s. Clover-Crest Napoleon 218145				D. Clover-Crest Yeksa Donna 451750			
Dainty of Silverton 540395	B	103	Feb	1290	63.24	4695	222
Fairmont's Isabell of Moorhead 591560	G	269	Feb	297	15.15	3777	189
Genevieve of Goose River 537539	E	47	Feb	1096	47.68	1754	76
s. Gluek Farm Moonlight 212178				D. Janette of Goose River 316063			
*Jocona Doreen 312773	A	88	Feb	1351	59.06	4230	171
Polly of Goose River 461772	A	121	Feb	661	31.40	2942	144

Fenstermaker, David M., The Twin Maple Farm, Marion, Ind. ARHT

†Africander' Janice 591867	G	194	Feb	362	18.15	3145	153
†Africander's Junice 591868	G	70	Feb	763	31.45	1872	82
*Plain View's Susan 510924	D	161	Feb	523	25.67	3530	158
*†Plain View's Suzanne 510923	C	201	Feb	762	40.54	6279	308
*†Starlight's Lilly of Irene 360050	A	78	Feb	1062	48.78	3031	144

Finady, William A. & Elsie I., Tranquility Farms, Coopersburg, Pa. ARHT

C. F.'s Brilliant 430501	B	196	Feb	738	42.83	6134	316
C. F.'s Easter Belle 456931	E	333	Feb	612	37.04	10987	572
Marjorie of Tranquility 460435	C	230	Feb	882	42.45	7753	354
Tranquility's Elsie 557883	G	163	Feb	755	34.15	5157	222

Foremost Guernsey Association, Incorporated, Hopewell Junction, N.Y. ARHT

Butler Island Fayroyal Betty 520053	G	207	Feb	917	48.80	6847	349
*Butler Island Fayroyal Miriam 408602	A	127	Feb	1456	66.42	7078	307
Butler Island Fayroyal Thee 520052	G	202	Feb	612	32.23	4971	237
Foremost Faithful 566788	G	220	Feb	947	49.27	7190	339
*Foremost Leila 447993	A	167	Feb	1130	70.63	7066	399
*Foremost Lilda 475297	B	213	Feb	949	57.41	8452	468
*Foremost Loyalty 474408	C	305	Feb	1312	69.30	15708	716
Foremost Nanita 507034	G	335	Feb	1138	68.40	14942	786
Foremost Natzie 507002	F	365	Feb	352	22.63	12561	671
*Foremost Noble Girl 506987	D	111	Feb	1453	74.42	6153	294
Foremost Noresca 507029	G	360	Feb	665	39.48	10758	533
Foremost Octie 566989	G	213	Feb	598	32.54	5277	256
Foremost Odda 567998	G	189	Feb	838	47.62	5643	300
Foremost Olinda 561810	G	218	Feb	845	49.90	6706	346
*Oswego Falls Farms Geraldine 2d 383007	A	317	Feb	965	54.47	13346	637
*Superb's Faithful 410579	A	152	Feb	1558	84.79	8331	434
*Supreme's Jessica 395476	A	365	Feb	653	35.94	17996	859
*Supreme's Nedda 506989	D	110	Feb	1376	59.61	5414	232
Supreme's Nelda 506999	D	56	Feb	1256	55.78	2399	100
s. Royal Supreme 137088 A. R.				D. May Royal's Fleckie 277109			
*Val Dasher's Hope 439521	A	357	Feb	685	41.72	13230	682

Fort Dodge Creamery Company, Rosedale Farm, Fort Dodge, Iowa.

*Rosedale Ina 508387	D	343	Jan	834	52.22	12316	691
*Rosedale Iola 508386	C	313	Jan	1104	51.48	15054	633
*Rosedale Iris 508391	C	302	Jan	706	40.07	11254	618
Rosedale Jem 567373	G	365	Jan	11	.76	9458	493
Rosedale Jemina 522165	E	163	Jan	1118	55.91	7062	317
Rosedale Josie 555921	E	192	Jan	797	47.06	6317	333
Rosedale Kalady 596044	G	161	Jan	945	46.62	5244	226
Rosedale Karol 574181	G	224	Oct	1004	45.88	8177	357
Rosedale Kensy 595556	G	156	Jan	796	34.33	4805	199
Rosedale Kupie 595555	G	153	Jan	994	53.90	5602	293

Foster, Frank B., Montcalm Farms, Phoenixville, Pa. ARHT

Broadwater Beauty 516866	E	33	Jan	970	43.75	1046	47
s. Langwater Hector 166127 A. R.				D. Imp. Evelina of Sycamore Farms 172042			
*Broadwater Constantina 406544	A	173	Jan	1018	51.65	6826	308
*Broadwater Eugenie 383289	A	20	Jan	943	42.56		
s. Langwater Hector 166127 A. R.				D. Broadwater Clover 293495			
Broadwater Falice 523140	G	365	Jan	685	38.87	13299	654
*Broadwater Fantine 328112	A	211	Jan	1009	55.82	8947	448
*Broadwater Medusa 424488	B	324	Jan	977	52.12	13755	671
*Broadwater Nicolette 335189	A	107	Jan	1610	74.25	5970	258
Broadwater Perdita 523137	F	139	Jan	834	53.40	4180	216
Broadwater Serpa 531967	G	139	Jan	899	44.69	4150	192
Imba Wick of Winding Creek 512970	C	242	Jan	617	37.93	7628	399

Fox, F. E., Waukesha, Wis. ARHT

*†Fox's Dairymaid of Waukesha 459402	B	114	Jan	635	31.97	2553	142
Fox's Diana of Waukesha 479945	E	329	Jan	479	24.76	6760	332
*†Fox's Dora of Waukesha 431248	B	123	Jan	802	40.75	3519	175
*†Fox's Doris of Waukesha 479947	E	226	Jan	582	27.10	5544	244
†Fox's Harriett of Waukesha 534222	G	148	Jan	678	36.23	3488	168
Fox's Kora of Waukesha 524351	G	219	Jan	466	23.76	4027	177
†Fox's Mabel of Waukesha 533562	G	50	Jan	507	26.88	833	44
s. Boulder Bridge Barrister 198843 A. R.				D. Midday Maid of Mystic Vale 309232			
*†Fox's Marianna of Waukesha 395855	A	203	Jan	582	30.98	4763	226
†Fox's Maud of Waukesha 443773	B	84	Jan	672	34.77	2072	101
*†Fox's Minnie of Waukesha 425503	B	305	Jan	94	4.82	7882	335
*†Fox's Peggy of Waukesha 444560	B	96	Jan	1009	48.54	3425	169
*†Fox's Vena of Waukesha 458520	B	96	Jan	251	12.44	2374	114
*†Fox's Yeksa of Waukesha 458523	C	92	Jan	692	38.78	2269	125
*†Glory's Julia of Pepin County 484388	A	278	Jan	82	4.87	5914	299
*Gusanna's Meadow Queen 424883	A	81	Jan	1613	75.85	4451	215
*†Jewel of the Horse-Shoe Farm 305488	A	170	Jan	712	35.05	4495	200
*†Midday Maid of Mystic Vale 309232	A	123	Jan	854	42.91	4192	187
†Pearl's Nancy of Shady Gulch 3d 518619	F	209	Jan	724	37.74	5225	238
*Shady Gulch Blanche 498333	C	79	Jan	1414	62.22	3698	167
*†Shady Gulch Pearl 3d 443448	A	210	Jan	560	38.47	5258	290
†Shady Gulch Rose 2d 504101	B	207	Jan	794	41.09	7014	322
*†Stella of Sleepy Hollow 328789	A	138	Jan	232	9.72	4282	163
*Trixie's Star of Maple Grove 427421	A	84	Jan	1424	65.11	4051	201

Fox, F. E. & Son, Waukesha, Wis. ARHT

*†Early Dew of Happy Hollow 321245	A	76	Jan	998	49.92	2455	126
*Flo of Victory Noll 461857	C	245	Jan	950	41.91	8470	405

†Fox's Vivian of Waukesha 534049	G	108	Jan	693	33.93	2407	122
*Pruchip Dawn 389532	A	84	Jan	1646	85.64	4598	242
*†Shady Gulch Rose 438686	A	148	Jan	992	46.75	5439	253

Fretz, William F., Fritzlyn Farms, Pipersville, Pa. ARHT

*Fritzlyn Faithful 365434	A	365	Jan	409	31.04	12659	739
*Fritzlyn Foremost Easter Lily 458115	C	88	Jan	1292	66.93	3790	179
Fritzlyn Genial 522386	G	302	Jan	615	34.95	6812	362
Fritzlyn Genteel 522388	G	294	Jan	610	38.47	7317	416
Fritzlyn Genuine 522387	G	281	Jan	793	46.52	7907	384
*Fritzlyn Heiress 378170	A	163	Jan	802	41.18	4879	259
Fritzlyn Janice 517227	G	294	Jan	682	30.38	7124	285
*Fritzlyn Juesta 475844	E	276	Jan	888	65.39	9347	536
Fritzlyn Julia 522389	G	159	Jan	666	42.90	3830	206
Fritzlyn Juliet 527337	G	229	Jan	847	46.20	6851	309
Fritzlyn Jupiter's Gem 505173	G	352	Jan	773	53.77	10130	620
Fritzlyn Madame 522385	G	314	Jan	645	41.35	8600	468
*Fritzlyn Madeline 375142	A	365	Jan	430	24.30	14174	671
Fritzlyn Marionette 513489	G	365	Jan	487	26.61	9876	455
Fritzlyn Rosary 505174	G	338	Jan	605	33.93	8375	395
*Fritzlyn Trojan's Gem 420581	B	258	Jan	1192	64.02	11921	540
Fritzlyn Val Lily 515513	G	282	Jan	716	42.35	7076	361
Fritzlyn Val Mollie 527334	G	237	Jan	684	39.20	6326	303
Fritzlyn Val Romance 527336	G	285	Jan	646	38.62	6431	346

Frew, William A., Norwood Farms, Quarryville, Pa. ARHT

Plato's Betty of Frewvale 525931	G	182	Feb	690	33.62	5110	220
Plato's Frances of Frewvale 526554	G	350	Feb	740	46.62	10211	501
Plato's Grace of Frewvale 526553	G	365	Feb	403	27.40	10143	514
Plato's Heiress of Frewvale 525928	F	335	Feb	865	55.68	10898	552
Plato's Millicent of Frewvale 554776	G	97	Feb	943	47.85	3177	150
Plato's Nellie of Frewvale 525932	G	182	Feb	740	34.80	4824	204
Plato's Pearl of Frewvale 526551	G	361	Feb	236	13.28	11889	538
Plato's Ruth of Frewvale 526555	G	261	Feb	815	46.00	8602	411
*Sunny Clover of Liseter 399867	A	274	Feb	775	40.84	10216	483
*Sunnyside's Paula 183456	A	333	Feb	513	31.95	11260	595

Fuller, Alvan T., Runnymede Guernsey Farm, North Hampton, N. H. ARHT

Alfalfa Farm Pearl 478519	E	91	Feb	743	40.37	2526	130
Birchfield Sallyanna 505566	E	104	Feb	836	41.56	2998	146
Fairlawn Beatrice 514580	F	143	Feb	819	45.42	2982	150
Runnymede Marthe 480374	E	158	Feb	702	41.30	4157	221
Runnymede Queen Elizabeth 520308	G	207	Feb	705	37.34	5456	280
Runnymede Queen Mary 520309	G	213	Feb	712	34.89	5895	275
Runnymede Ya-Ja 529983	G	60	Jan	922	39.68	1801	76

S. Argilla Runnymede 238653 D. Harvester's Daisy of High Hill 362427

Galbreath, Clarence C., Brandywine Manor, Brandywine Summit, Pa. ARHT

Anita of Gwenlyn 2d 605972	F	121	Feb	792	38.76	3350	134
Brandywine Manor Annette 555500	G	335	Feb	436	26.35	7626	385
Brandywine Manor Blossom 535472	G	171	Feb	767	41.98	5055	238
Brandywine Manor Dairymaid 526952	G	308	Feb	671	33.10	8949	365
Brandywine Manor Etta 547642	G	80	Feb	787	36.16	2234	94
Brandywine Manor Fern 532844	G	261	Feb	770	37.39	7778	349
Brandywine Manor Gardenia 526951	G	365	Feb	421	20.21	10219	434
Brandywine Manor Guest 534422	G	150	Feb	604	32.00	3592	165
Brandywine Manor Janice 555501	G	50	Feb	848	43.35	1428	73

S. Westmont Masterpiece 227257 D. Brandywine Manor Patsy 476925

Brandywine Manor Mildred 538223	G	80	Feb	876	38.21	2430	106
Brandywine Manor Milkmaid 486066	E	274	Feb	758	39.69	9212	399
Brandywine Manor Noel 520605	G	267	Feb	617	33.66	6777	316
Brandywine Manor Opportunity 530482	G	261	Feb	676	32.79	7472	331
Brandywine Manor Pansy 556517	G	251	Feb	686	36.96	7273	347
Brandywine Manor Pearl 535471	G	186	Feb	729	35.04	5429	228
Brandywine Manor Phyllis 476924	E	288	Feb	693	39.31	9042	457
Brandywine Manor Valentine 523782	G	365	Feb	137	8.45	9507	467
*Maple Lane Gardenia 3d 443695	A	317	Feb	673	39.99	12499	587
Maple Lane Illinois 2d 410052	A	170	Feb	1055	52.64	7512	349
*Westmont Border Bell 407981	A	365	Feb	255	17.45	12778	671
*Westmont Fiery Rose 448798	C	288	Feb	715	40.50	10684	499

Galusha, Arthur G., Coronation Farm, Williamstown, Mass.

Coronation Crystella 524996	G	202	Jan	1168	51.19	7804	326

Galusha, Arthur G. & Son, Coronation Farm, Williamstown, Mass.

Buena Vista Dairymaid 409094	A	285	Jan	915	44.02	11179	487
Franchester Noble Daisy 518068	G	276	Jan	996	53.39	9821	475
Gayhead's Nita 539698	F	174	Jan	876	41.04	5407	232
Golden Rod of Black River 457498	D	179	Jan	822	40.45	5260	236
*Surprise of Orchardhurst 372905	A	215	Jan	1100	55.67	9248	447

Galusha, Arthur G. & Sons, Coronation Farm, Williamstown, Mass.

*Coronation Levity 466316	A	264	Jan	1076	71.70	11799	651
*Green Meads Aggie 349035	A	276	Jan	885	51.79	10144	513

Gehres, Elsie L., Wrendale Farm, Wren, Ohio. ARHT

*†Mable's Cornalfa's Starlight 335019	A	60	Feb	1032	54.62	2241	117

S. Penncrest's Starlight's Royal Master 113886 A. R. D. Mable of Cornalfa 108055

Gehres, Otto, Wrendale Farm, Wren, Ohio. ARHT

*†Wrendale Buttercup 452966	A	169	Feb	788	42.11	5253	259
†Wrendale Dorothy 606389	F	139	Feb	835	40.18	3636	178
†Wrendale Peaches 555037	E	60	Feb	1022	50.60	2111	111

Georgia, University of, The, Athens, Ga. ARHT

*Champion's Floretta 346230	A	284	Jan	40	19.96	4207	177
*Champion's Increase 355764	A	123	Jan	344	15.52	1640	63
Gladiator Income 427822	B	173	Jan	451	20.53	3265	135
*Gladiator Insignia 427819	B	177	Jan	683	31.83	5347	232
Gladiator Rose 450818	B	176	Jan	712	37.13	4970	240
Gladiator's Irna 404315	A	112	Jan	308	16.06	1729	69
*Grace Thunder 215013	A	212	Jan	75	4.84	2702	121
Odell's Lady Bell 520321	D	59	Jan	1090	41.76	2092	85

S. Lady's King of Fern Crest 211038 D. Ida Belle Odell 184848

Quail Roost Valor's Bluebell 449552	C	296	Jan	214	15.73	6314	324

Gerry, Peter G., Lake Delaware Farms, Delhi, N. Y.

†C. F.'s Buttermilk 517808	G	270	Feb	590	34.84	6760	347
†C. F.'s Forget-Me-Not 482421	F	244	Feb	622	35.19	5891	310
†Farmhill R. Jeannine 492565	F	197	Feb	1192	57.22	8760	377
Lake Delaware's Rose's Queen 513934	G	365	Feb	421	30.57	8075	444

Giesy, R. M., Jr., Kenmar Hills Farm, Lancaster, Ohio. ARHT

*†Aigler Farm Vanity 438343	A	224	Feb	785	34.09	7582	320
†Ambler's Molly May of Gwynllan 530173	G	95	Feb	697	32.56	2318	101
†Calder Farm Japonica 544277	G	71	Feb	727	29.38	1736	68
†Cherry of Hollywood 2d 236461	A	247	Feb	107	5.34	5349	238
Cherry of Vendocorn 580639	D	165	Feb	766	31.43	5274	221
†Lincoln Ridge Delight 547767	G	76	Feb	735	32.20	1955	85
†Mary Esther of Vendocorn 462317	C	169	Feb	542	25.01	4741	219
†Merestead Fanchette 533725	G	288	Feb	351	19.03	5490	265
†Patty of Lincoln View Farm 558745	G	128	Feb	747	33.94	3397	146
†Raemelton Royal Holly 542012	G	137	Feb	564	28.23	2802	134
†Snortin Ridge Golden Lassie 563921	G	243	Feb	404	24.33	5071	256
†Starr of Lincoln View Farm 513720	F	94	Feb	765	33.81	2606	112
†Tul-lea's Luella 340722	A	294	Feb	483	20.83	9334	428
†Velvet Ann 503976	A	103	Feb	1149	55.88	4428	200
†Viola Pansy 315817	A	152	Feb	765	37.89	4867	221

Gluek Brewing Company, Minneapolis, Minn.

Beauty's Lassie of Oaklawn 517931	F	150	Jan	746	34.77	4158	186
Coronet's Violet 505771	C	67	Jan	1359	51.37	2873	114
†Emagine of Oaklawn 485248	E	305	Jan	331	16.90	8192	347
Gluek Bootes Rose 2d 571806	D	41	Jan	1039	54.03	1317	68
†Gluek Farm Anita 573875	G	305	Jan	33	2.15	5685	299
†Gluek Farm Erma 495875	D	29	Jan	1152	49.31		

S. Gluek Farm Michael 231951 D. Gluek Farm Butterfat Eileen 415207

Gluek Farm Maxine 573885	G	60	Jan	1086	46.50	2011	87
Gluek Farm Pauline 573877	F	92	Jan	860	41.31	2555	122
Gluek Farm Roslyn 464470	C	109	Jan	1214	55.01	4408	194
Golden Coronet's Delia 354560	A	118	Jan	1300	70.35	5344	277
Maxim's Butter Girl 396844	A	31	Jan	1345	53.84		

S. Hilltop Butterfat Sailor 189152 A. R. D. Maxim's Golden Coronet 232376

Golden Guernsey Dairy Co-operative, Golden Guernsey Milk Jug, Waukesha, Wis. ARHT

†Cherub Stanley's May Lassie 608554	A	40	Jan	1102	47.73	1468	62

S. Cherub Stanley of Plowmandale 123558 D. Stanley Cherub's May 316370

†Elm Grove Heritor's Beauty 584684	G	242	Jan	697	35.24	6495	303
†Ollie's Doll of De Forest 326335	A	145	Jan	943	46.43	5345	251
*†Tillie of Sunny Ridge 381045	A	184	Jan	658	34.23	5273	255

Goodman, R. D., Concord, N. C.

Lilly's Cary of Cold Springs 365605	A	345	Jan	965	56.45	13028	623

Goodman, Ruth, Concord, N. C.

Pearl's Cherry May of Woodside 511794	G	361	Jan	533	35.25	9585	516

Greene, F. L., Nipporsink Farm, Hancock, Wis. ARHT

*†Goldmary Lou 434849	B	133	Feb	755	38.17	3843	200
†Nipporsink Alis 545843	G	72	Feb	691	31.80	1721	79
†Nipporsink Blonde 545845	G	69	Feb	808	37.17	1926	82
*†Nipporsink Eudora 469476	C	56	Feb	1011	55.64	2011	109
*†Nipporsink Golden Lilly 381612	A	110	Feb	942	49.94	3741	198
†Nipporsink Justina 545844	G	59	Feb	812	36.14	1573	71
*†Nipporsink Lotus Bud 469478	C	59	Feb	1253	51.38	2487	122
*†Nipporsink Rose Lilly 514613	E	38	Feb	959	47.96	1203	60

S. Corium Slogan's Pacer 215266 D. Rosemary Lou 434848

Grinnell, Lawrence, Birchfield Farm, South Dartmouth, Mass.

Birchfield Annella 523156	G	265	Jan	1048	51.39	9853	459
Birchfield Lassera 526430	G	123	Jan	925	53.61	3960	213
Birchfield Marianna 445821	B	82	Jan	1234	64.05	3487	180

S. Langwater Meadow King 205129 A. R. D. Birchfield Patcyanna 339543

Birchfield Maureen 413585	A	134	Jan	1195	66.59	5908	299
Birchfield Monome 523161	G	173	Jan	870	53.77	5377	290
Birchfield Monuta 466565	E	334	Jan	766	43.13	10426	535
*Birchfield Rosebella 399828	A	236	Jan	1257	59.24	12028	533

Hall, Ivory A., Portland Farms, South Portland, Maine. ARHT

*Agnes of Maple Ridge 358326	A	306	Jan	668	33.87	9455	479
*Truth of Meadow Brook 273553	A	365	Jan	546	34.30	11454	622

Harrison, G. M., Mrs., Fairholm, Fredericksburg, Va. ARHT

Cherry's Blooming Mascot 544699	G	176	Jan	875	40.51	5469	248
Fairholm Coeur d'Alene 532544	G	121	Jan	653	33.47	2645	133
Fairholm Colona 533341	G	199	Jan	730	35.49	5281	228
Fairholm Irene 534330	G	89	Jan	964	45.15	2958	127
Fairholm Sacajawea 532543	G	116	Jan	559	28.02	2301	115
Fairholm Santa Barbara 540922	G	109	Jan	728	36.25	2836	129
Fairholm Tummay 516147	G	315	Jan	543	28.68	6747	309
Judy of Fairholm 464138	A	336	Jan	592	33.88	8914	445

Hart & Gammeltoft, Fir Ridge Guernsey Farm, Roy, Wash. ARHT

*†Amity's Anna Bell 332700	A	60	Feb	1185	50.98	2499	116

S. Dixie of Fir Ridge 149766 D. Amity of Rainier View 231980

*Fir Ridge Adaline 498743 D 365 Feb 21 1.16 11692 551
†Fir Ridge Amber 530179 F 244 Feb 853 37.99 8024 360
*Fir Ridge Beauty 413605 A 275 Nov 577 28.54 8076 387
*†Fir Ridge Betty Ann 497014 D 117 Feb 837 32.59 3831 158
s. Fir Ridge Ultra Destiny 217284 D. Betty Jane of Tahoma 296733
Fir Ridge Bluebell 515511 G 365 Feb 554 25.51 8586 423
*Fir Ridge Bluebird 515510 F 141 Feb 895 38.14 4523 200
*†Fir Ridge Lovely 568166 E 79 Feb 966 41.92 279 123
s. Douglaston Ultra William 196157 A. R. D. Fir Ridge Lydia 331510
*Fir Ridge Maxine 568165 E 134 Feb 1081 47.05 5437 234
s. Douglaston Ultra William 196157 A. R. D. Rir Ridge Nadene 358693
†Fir Ridge Ultra Alice 615578 G 49 Feb 1001 37.04 1628 66
s. Douglaston Ultra William 196157 A. R. D. Fir Ridge Alice 365772

Harville, C. J., Glenco Farm, Macedonia, Ohio. ARHT

*Cherub's Twinkle of Goodrich 376223 A 350 Jan 261 14.03 10430 496
*Dixie Coral of Avalon 472237 C 38 Jan 1180 69.65 1429 84
s. Villa-Way Peerless 217916 A. R. D. Glendale Coral 398553
*Dixie Dimple of Goodrich 431431 B 257 Jan 813 50.12 8796 476
Dixie Jean of Goodrich 428703 B 294 Jan 633 43.93 8810 519
*Dixie June of Avalon 472235 C 85 Jan 1039 57.18 2919 166
s. Villa-Way Peerless 217916 A. R. D. Fawn of Goodrich 345717
Dixie Pearl of Goodrich 463526 E 291 Jan 424 29.10 6942 389
*Dixie Pet of Goodrich 446048 B 41 Jan 1384 67.26 1758 85
s. Villa-Way Peerless 217916 A. R. D. Daisy's Pride of Goodrich 304647
*Dixie Queen of Goodrich 454833 D 337 Jan 805 51.56 11139 602
Glenco Indian Desire 519340 G 220 Jan 736 41.51 5932 303
Glenco Indian Fashion 519341 F 79 Jan 692 37.49 1858 96
s. Pollyanna's Indian Prince 222177 D. Cherub's Dream of Goodrich 355953
Glenco Indian Prue 549415 G 54 Jan 773 36.67 1333 63
s. Pollyanna's Indian Prince 222177 D. Lincoln Way Vola Rogue 2d 419481
Glenco Indian Ruby 526644 F 52 Jan 933 35.48 1528 58
s. Pollyanna's Indian Prince 222177 D. Goodrich Merry Jane 410998
Glenco Indian Sprite 553445 G 50 Jan 1020 47.25 1579 73
s. Pollyanna's Indian Prince 222177 D. Dixie Dawn of Goodrich 431432
*Glendale Isabelle 397518 A 351 Dec 307 15.80 11295 531
*Goodrich Holly 410997 A 76 Jan 1599 70.85 3663 169
s. Daisy's Cherub of Goodrich 189258 A. R. D. Lilly May of Goodrich Farm 213401
*Goodrich Joy 414639 A 245 Jan 629 38.65 7212 379
*Lincoln Way Vola Rogue 2d 419481 A 329 Nov 172 8.62 10626 519

Harville, Thomas, Avalon Guernsey Farms, Macedonia, Ohio. ARHT

Avalon Annabelle 583891 G 314 Jan 474 28.42 6561 380
Avalon April Morning 527543 G 267 Jan 538 27.20 5806 260
Avalon Belle Louise 525750 G 294 Jan 397 24.43 5530 264
Avalon Bonnie Jean 604239 G 123 Jan 724 41.20 3191 161
s. Maple Lane Hanson's King 209391 D. Avalon Bonnie Louise 430415
Avalon Cheerful Morn 601250 G 153 Jan 617 31.61 3275 160
Avalon Constant Maid 587065 G 306 Jan 496 28.57 6786 324
Avalon Crescent Louise 467315 C 300 Jan 603 37.81 8862 474
*Avalon Crystal Belle 453341 B 279 Jan 604 35.26 8118 418
*Avalon Dora Louise 410505 A 276 Jan 499 25.28 8366 401
Avalon Duchess 527544 G 291 Jan 561 28.28 6909 302
*Avalon Easter Charm 482400 E 274 Jan 866 51.90 9603 484
Avalon Easter Delano 589196 G 265 Jan 531 31.84 5984 291
Avalon Fair Louise 527539 G 239 Jan 577 31.15 5586 281
*Avalon Florance Louise 482406 D 163 Jan 724 44.43 5082 287
*Avalon Hopeful Maid 484462 E 325 Jan 403 24.01 8363 458
Avalon Iris Louise 420764 A 265 Jan 716 43.04 8416 439
Avalon Iris Lucille 428660 C 314 Jan 898 48.09 11055 534
Avalon Julabelle 404916 A 272 Jan 860 52.76 9899 517
Avalon June Sweet Heart 514858 F 217 Jan 572 29.98 5055 237
Avalon Lady Ann 527540 G 159 Jan 743 36.13 4230 197
Avalon Lady Mirth 482411 E 260 Jan 776 46.51 8175 418
Avalon Marvel Lady 482412 E 155 Jan 807 41.91 4544 223
Avalon Maybee 534321 G 77 Jan 803 38.10 2102 98
s. Maple Lane Hanson's King 209391 D. Avalon Beauty 421775
*Avalon Merry Louise 421769 B 266 Jan 854 52.62 9052 490
Avalon Miss Daisy 482408 E 214 Jan 556 29.79 4962 248
Avalon Moonbeam 590867 G 282 Jan 407 22.06 5954 279
*Avalon October Belle 482397 E 284 Jan 223 14.23 6857 338
*Avalon Pearl Bates 453344 C 268 Jan 835 43.75 9101 427
Avalon Princess Fanny 534320 G 155 Jan 684 34.00 3706 180
Avalon Princess May 527541 G 229 Jan 579 29.54 5061 234
Avalon Princess Olga 529589 G 123 Jan 900 47.28 3655 173
s. Pollyanna's Indian Prince 222177 D. Cherub's May Queen of Goodrich 362147
*Avalon Queen Elizabeth 482401 D 239 Jan 484 26.64 7253 337
*Avalon Queen Ester 428665 B 244 Jan 580 31.45 7246 358
*Avalon Radiance 482394 D 291 Jan 702 37.93 10778 468
Avalon Sweet Lass 589195 F 285 Jan 514 31.13 6686 349
Avalon Trixie Louise 581704 G 326 Jan 268 16.67 6998 359
Avalon Violet 525748 G 184 Jan 564 32.75 4233 209
Blossom Louise of Falls Junction 509539 F 310 Jan 575 30.98 7293 344
King Louis's Favorite of Avalon 581703 G 306 Dec 448 24.67 7009 314
King's Favorite of Avalon 601249 G 149 Jan 838 43.29 4349 207
*Trader's Olive of Avalon 418491 A 306 Jan 490 27.02 11563 507

Hastings, J. T., Green Meadows Stock Farm, Kirkwood, Pa. ARHT

Dimple's Pet 438943 A 343 Feb 669 35.43 10149 493
Fancier's Bessie 500808 E 256 Feb 607 35.52 6849 352
†Fancier's Cristabel 500807 D 208 Feb 520 26.75 5194 242
†Green Meadows Arlene Fanny 534239 G 84 Feb 580 28.60 1843 93
s. Green Meadows Golden Cavalier 227730 D. Green Meadows Fanny Gem 432648
*†Green Meadows Buttercup Nellie 442065 B 77 Feb 728 39.18 2382 128
†Green Meadows Golden Dawn 524715 G 305 Feb 90 6.06 5427 271
†Green Meadows Golden Gertrude 534241 G 68 Feb 733 30.07 1891 87
†Green Meadows Golden Hazel 534238 G 305 Feb 258 15.76 5434 281
*†Green Meadows Golden Rose 432647 A 152 Feb 1065 56.80 6599 342
†Green Meadows Miss Goldy 534240 G 73 Feb 712 32.40 19218 396
*†Green Meadows Queen Ruth 425997 A 103 Feb 1097 48.07 4311 223
Green Meadows Silvia Ultra 516065 G 357 Feb 427 22.63 7424 342
*†Green Meadows Tillie May 187703 A 252 Feb 754 39.91 8709 432
*†Green Meadows Wynora 425991 A 213 Feb 778 36.49 7687 303
†Silver Star's Beauty 495889 A 69 Feb 1207 56.77 2855 135
s. Pride's Fancier of Belmont 183557 D. Maple Grove Silver Star 285223

Heffelfinger, F. T., Highcroft Farm, Wayzata, Minn. ARHT

Highcroft Charming 478264 D 197 Jan 603 44.27 4535 251
Highcroft Fantasia 522202 F 231 Jan 655 36.22 5627 265

Helms, O. J., Mr. & Mrs., Helms Guernsey Farm, Randolph, N. Y.

†Anchor's Beulah M. 609193 F 139 Feb 875 39.84 4211 194

Helms, O. J., Mrs., Helms Guernsey Farm, Randolph, N. Y.

*†Hardwick's Anthea 358254 A 69 Feb 1054 55.67 2676 135
†LaFayette's Biana 499701 A 96 Feb 1087 63.93 3821 225
†LaFayette's Claudette 483218 A 100 Feb 1055 62.27 3969 215
†May Day's Buttercup 464956 A 41 Feb 1130 44.64 1545 61
s. Tarbell Farms LaFayette 164209 D. Buttercup's May Day 264524

Herrick, Robert F., Jr., Highfields Farm, Kensington, N. H. ARHT

*Argilla Dora 398045 A 343 Jan 821 40.84 13282 604
*Broadmeadows Colleen 427733 A 264 Feb 1041 50.32 11505 527
Highfields Faithful 509662 G 365 Feb 156 8.90 11097 577
Highfields Snowdrop 519211 F 207 Jan 1090 50.49 8114 341
Tempe's Knob Hollyhock 568224 G 260 Feb 417 26.11 4627 256
Tempe's Knob Rose 313792 A 264 Feb 475 29.82 6241 335
Tempe's Knob Rosemary 566881 D 347 Feb 476 28.86 8079 414
Tempe's Knob Rosette 566882 G 319 Feb 447 32.32 6721 394

Hobler, Atherton W., Woodacres, Stamford, Conn. ARHT

Wethersfield Rebecca 566092 E 187 Feb 665 36.61 5689 275
*Wethersfield Veda 564283 C 112 Feb 1142 54.96 4697 241
Wethersfield Verona 482053 A 135 Feb 1055 52.22 5409 274
Wethersfield Villosa 587561 F 178 Feb 733 40.95 4685 231
Wethersfield Vivacious 533965 D 322 Feb 812 35.89 11675 489

Holden, R. L., West Lafayette, Ind. ARHT

*†Admiral's Lucretia 526648 C 245 Jan 817 40.87 8544 375
*Clyde's Tulip 390711 A 317 Jan 490 23.09 9392 406
†Dicta Jubilee's Lucretia 607240 G 114 Jan 905 43.45 3621 158
*†Giermead Corine 440811 A 75 Jan 1106 45.38 2762 114
*Giermead Flora 440815 A 178 Jan 651 32.25 4909 211
*†Giermead Grace 440818 A 118 Jan 848 33.52 3870 160
*†Giermead Lottie 440813 A 93 Jan 757 43.17 2535 126
*†Giermead Nell 440819 B 212 Jan 497 25.82 5278 238
*Giermead Nora 440812 A 296 Jan 839 43.34 11669 503
*†Giermead Ruth 462764 A 72 Jan 1437 62.54 3171 133
*†Lucky Laddie's Nora 547978 F 305 Jan 111 6.37 6062 327
†Suez's Bounteous 585334 G 305 Jan 261 14.14 6335 340
*Suez's Evaline 550289 E 263 Jan 474 29.86 5934 304

Hollerith, L. B. & Daughters, Mrs., Mobjack Farm, Mathews, Va.

Mobjack Arbutus 2d 545638 E 365 Jan 96 5.92 10436 569
Verbena of Mobjack 3d 454854 A 359 Jan 1149 64.26 15870 783

Hollis, John W., Tuscarora Farms, Hornell, N. Y.

Gele's Dolly Blossom 218081 A 322 Sept 929 55.00 11891 584
*Gele's Dolly Blossom 218081 A 134 Jan 1088 58.88 5395 242
Queen's Lady Gele 318244 A 365 Oct 765 41.92 11919 560
Vera's Gele Girl 218569 A 130 Jan 929 54.46 4470 225

Holman, Paul R., Indian Boulder Farm, Bolton, Mass. ARHT

*Albamont Meadow Rue 316622 A 365 Jan 362 21.94 11813 627
Birchfield Mistress 353023 A 324 Jan 521 36.94 9521 635
†Blue Star 520324 G 268 Jan 514 30.12 5617 302
†Kitchener Hepatica 562176 F 121 Jan 800 40.97 3525 172
Massapoag Bountiful 418716 A 215 Jan 483 24.47 5924 277
Myhaven Josephine 450214 C 311 Jan 644 40.72 9312 533
*Primate's Beauty 317981 A 235 Jan 718 37.35 7171 351
Rockingham Martha 562880 G 303 Jan 383 22.15 6370 325
Westfield Farm Annabelle 475487 E 365 Jan 563 37.66 10023 570

Hornaday, Richard, Greensboro, N. C. ARHT

*Ruayne Hermes Blanch 483659 E 282 Dec 559 34.10 8471 414

Hornaday, W. A., Greensboro, N. C. ARHT

Foremost Hannah 367103 A 250 Dec 516 29.06 6282 306
Generous Edward's Hannah 475499 D 261 Dec 499 26.65 6650 286
Ginger of Fairholm 464144 B 163 Dec 743 31.07 5170 189
Harvester's Lyda 449476 A 261 Dec 542 25.87 8188 359
Quail Roost Fair Lady 290267 A 351 Dec 486 25.09 8390 393
Quail Roost Maxim's Snowdrop 389790 A 261 Dec 471 28.04 6675 366
Raider's Merimaid of Paramount 474021 A 225 Dec 712 32.63 7787 319
*Ruayne Hermes Dora 486658 E 214 Dec 766 32.88 6352 260
Ruayne Hermes Leona 486656 E 275 Dec 487 26.23 7306 346
*Ruayne Hermes Queen 486657 E 297 Dec 459 25.26 6846 341
Ruayne Hermes' Rena 520293 G 340 Dec 412 22.92 7638 393
*Ruayne Hermes Ruth 486655 D 290 Dec 430 22.08 8685 378
Ruayne Illustrator's Harriet 581866 G 322 Dec 469 24.85 7321 259
Ruayne Illustrator's Lucy 581865 G 308 Dec 458 26.27 7205 361

Howland, Weston, Howland Farm, Brattleboro, Vt.

*Barber Farm Goldie 268882 A 202 Feb 1075 50.67 8662 382
Butterfat's Dorothy 477262 B 274 Feb 920 44.09 10929 510
Diamond's Kate 290314 A 335 Feb 704 35.88 13196 631
Diamond's Ruby of Barber Farm 291659 A 365 Feb 419 21.79 15789 737
*Duke's Maryette 402311 A 74 Feb 1182 66.24 3554 202
s. Aiyukpa Duke 179722 A. R. D. Proud Secret's Primrose 291969
Governor's Caroline 477268 E 365 Feb 195 11.00 10662 543
Governor's Janice 477261 B 274 Feb 830 49.44 10036 550
Howland Admiral's Balsam 535533 F 182 Feb 894 40.54 5816 245
Howland Gallant Blackthorn 535537 G 148 Feb 951 40.90 5224 225

Howland Governor's Ailanthus 545273	F	148	Feb	1004	45.81	5596	246
Howland Governor's Apple 545272	F	105	Feb	1367	49.35	5097	189

Hulit, Dwight C., Morningdew Guernsey Dairy, Hillsboro, Oregon. ARHT

*†Tualatin Elnore 333987	A	135	Feb	1278	65.44	5892	279

Hulit, Sam & Sons, Morningdew Guernsey Dairy, Hillsboro, Oregon. ARHT

†Tualatin Veronica Lou 488119	D	77	Feb	850	39.54	2238	100

Jacklin, H. M. & Son, Plover, Wis.

*Kenmoor La Noce Fancy 405964	A	166	Feb	891	45.74	5950	305
*Kenmoor La Noce Milvia 405963	A	136	Feb	1051	50.87	5383	279
*Kenmoor La Noce Twilight 405965	A	153	Feb	1035	47.22	6430	321

James, Arthur Curtiss, Beacon Hill Farm, Newport, R. I.

*†Beacon Hill Arabis 474550	D	52	Feb	1416	72.66	2479	126
S. Meredith Ace of Hearts 216761 D. Beacon Hill Aster 329427							
†Beacon Hill Charm 517392	G	305	Jan	179	9.95	7848	389
†Beacon Hill Gem 527411	F	71	Feb	896	38.30	2179	99
S. Meredith Ace of Hearts 216761 D. Beacon Hill Gloxinia 377505							
†Beacon Hill Nella 527409	G	251	Jan	595	30.84	6324	304
†Beacon Hill Valencia 527412	G	121	Feb	876	43.82	3974	202

Johnson, Irene W., Saint Albans Farms, Becker, Mo. ARHT

*Audre of Lincoln Farm 377489	A	365	Jan	271	10.94	14209	568
*Betty Jane of Hillview 395270	A	184	Jan	732	26.66	5754	232
*Charm's Happy Girl 269143	A	329	Jan	440	27.27	9045	493
*Fair View Faith 326271	A	312	Jan	849	48.99	11110	603
Flossie's Gay Rose 586426	G	238	Jan	683	40.08	6625	318
*Gipsy Lass of Edgewood 333274	A	321	Jan	811	43.83	12328	626
Iris of Ocean Trail 578293	E	257	Jan	425	23.41	6125	284
Meadow Lodge Ella Beth 496940	G	365	Jan	384	25.27	9542	527
*Ox Bow King's October 376294	A	321	Jan	611	30.31	11238	528
Pine Manor Maytime 531857	G	178	Jan	879	44.16	5664	262
*†Rex's Lollie 557074	E	114	Jan	779	32.65	3380	148
†Royal Dixie's Della 533460	F	165	Jan	618	30.92	3634	183
†Royal Joy's Dorothy 536260	A	294	Nov	42	2.72	5226	252
St. Albans Actor Boy's Beaut 585522	G	241	Jan	695	31.16	6910	297
St. Albans Actor Boy's Bettina 607388	G	70	Jan	904	35.10	2149	79
†St. Albans Actor Boy's Bloomer 607384	F	99	Jan	776	33.71	2825	130
*St. Albans Actor's Beauty 522520	C	128	Jan	1235	60.04	5834	290
*St. Albans Actor's Beauty Spot 454600	C	314	Jan	826	50.90	12345	666
*St. Albans Actor's Cindy 458125	C	207	Jan	635	35.40	6573	317
St. Albans Actor's Lasse 578430	F	226	Jan	950	44.57	8413	360
*St. Albans Actor's Maisie 559758	E	72	Jan	1261	57.00	3080	144
St. Albans Actor's Marcell 458128	C	79	Jan	862	42.54	2420	117
†St. Albans Actor's Rosiland 578432	G	301	Jan	351	20.36	6291	231
†St. Albans Actor's Star Supreme 543865	E	296	Jan	481	27.36	7001	323
†St. Albans Cherub's Winnie 585521	F	222	Jan	488	25.29	5165	225
St. Albans Count's Faith A. 578433	G	123	Jan	738	39.58	3171	160
St. Albans Count's Gipsy Girl 607389	G	88	Jan	1039	52.58	3132	144
St. Albans Count's Hale Spot 607390	G	77	Jan	950	52.09	2612	134
St. Albans Count's Jigger 597834	G	147	Jan	672	40.47	4151	204
*St. Albans Fidelia Blossom 527960	B	82	Jan	1360	56.88	3947	172
*St. Albans Foremost Gift 485686	D	51	Jan	1358	56.63	2275	94
S. Cosquay's Foremost 128093 A. R. D. Fritzlyn Althea Gift 332010							
St. Albans Guard's Janey 569031	G	365	Jan	124	5.88	8994	412
*St. Albans Lucky Gift 559755	D	75	Jan	1059	50.34	2756	125
*St. Albans Mayflower's Sallie 559752	C	97	Jan	881	42.41	3467	160
St. Albans Que Boy's Horlina 607385	F	49	Jan	1103	45.23	1692	68
†St. Albans Que Vive Fleck 594596	G	190	Jan	502	25.84	3733	164
St. Albans Que Vive Patricia 585524	G	199	Jan	752	35.97	5611	257
St. Albans Rex's Marit 585523	F	153	Jan	586	32.10	3786	184
St. Albans Rex's Nigena 578429	E	237	Jan	511	30.37	5591	269
*St. Albans Sequel Clara 477747	A	202	Jan	738	33.95	7334	303
†St. Albans Sequel Daisy 524883	C	138	Jan	569	25.95	3006	135
St. Albans Valor's Alta 607391	G	66	Jan	1195	51.52	2507	108
St. Albans Valor's Delora 539460	G	111	Jan	860	39.05	3355	145
St. Albans Valor's Itchen 607387	G	90	Jan	1081	42.61	3217	140
St. Albans Valor's Jelenina 607386	G	92	Jan	857	39.45	2797	114
St. Albans Vigor Valor Izzy 594595	F	176	Jan	592	31.59	5212	265
†Springbrook Magdalene 574788	A	131	Jan	412	19.79	2460	112

Jorgensen, Virgil W., Laurel Brook Farm, Sonoma, Calif. ARHT

*†Escalon Goldrop 430921	A	79	Feb	1070	61.68	3007	163
†Sonoma Beautona 593486	G	244	Feb	641	39.77	6099	333
*†Sonoma Cynoon 526859	C	158	Feb	786	34.60	4960	225
†Sonoma Cynthiona 594641	G	242	Feb	496	30.41	5079	273
†Sonoma Delation 613611	G	60	Feb	636	31.58	1294	63
†Sonoma Flona 503681	F	229	Feb	610	35.42	5162	289
*†Sonoma Golondrina 529498	C	107	Feb	871	49.85	3351	200
†Sonoma Madrona 589725	G	274	Feb	563	31.86	6492	308
†Sonoma Quaintation 612211	G	72	Feb	596	30.40	1478	73
*†Sonoma Qualoon 450645	C	152	Feb	566	26.32	3945	175

Kelley, James E., Spruce Shadows Farm, Minneapolis, Minn. ARHT

Evergreens Fanciful 517776	G	365	Feb	298	14.63	7220	322
*Fair Lady of Vandale 402118	A	315	Feb	827	39.54	10827	502
*Gluek Farm Annunziata 417376	B	365	Feb	230	11.68	9880	456
*Helen of Clover Glen 528216	E	263	Feb	566	30.16	7610	368
Jewel's Contest 534509	G	157	Feb	1002	41.80	5580	242
*Kenmoor La Noce Lassie 405962	A	277	Feb	675	38.93	7829	402
Royal Lady of Cloverland 412479	A	147	Feb	800	50.01	4688	276
Sherwood Aster 426293	A	184	Feb	465	31.45	4278	230
Spruce Shadows Buttercup 531416	G	301	Feb	538	30.77	6466	331
Spruce Shadows Independence 529817	G	115	Feb	923	38.33	3932	169

Kelsey, Frank W. & Lesh, Pearl H., Alfacrest Farm, Huntington, Ind. ARHT

†Alfacrest's Blondie 605593	F	136	Feb	1045	44.84	5835	245
†Alfacrest's Q. V. Crystal 596328	F	233	Feb	817	35.13	7881	315
*Marlene's Martha 396337	A	68	Feb	1278	75.94	2843	154
S. Hilltop Que Vive Hambro 184762 A. R. D. Glenna Deen's Marlene 337020							
*Rosemary's Romelle 442490	B	148	Feb	873	43.41	5645	265

Kipp, Hubert P., Lone Acres Farm, North Prairie, Wis. ARHT

Golden June of Long View 269822	A	264	Jan	520	30.71	7394	343
†Lone Acres Beauty 524099	G	224	Jan	532	34.89	4772	252
*†Lone Acres Nancy Lee 473156	D	123	Jan	766	47.52	3503	178
†Lone Acres Phyllis 524101	G	239	Jan	574	34.78	4966	246
†Lone Acres Rosine 487139	D	92	Jan	1106	52.54	3499	155

Kirkpatrick, J. M. & Fredericka, Kirklawn Dairy, Topeka, Kans. ARHT

†Boehle's Clover of Lawrence 568497	G	137	Jan	561	26.13	3137	145
†Clay Hill Belle 517918	G	254	Jan	544	24.44	4959	188
†Clay Hill Dutiful 508295	F	210	Jan	638	29.37	5008	200
†Clay Hill Honora 548411	G	100	Jan	609	28.35	2162	98
†Clay Hill Melba 543149	G	161	Jan	501	26.75	3145	142
†Clay Hill Opal 541895	G	132	Jan	578	28.05	2651	119
Clay Hill Queen 517917	F	233	Jan	649	30.21	5765	248
†Clay Hill Shirley 558285	G	128	Jan	157	7.19	2694	111
†Clay Hill Sweetheart 501922	E	57	Jan	808	36.97	1538	71
†Cooper's Argentine 516217	G	276	Jan	579	35.39	6339	303
†Cooper's Arizona 482717	D	163	Jan	443	27.62	2890	154
†Cooper's Aurelia 533546	G	215	Jan	494	24.97	4421	189
†Cooper's Faithful 506956	E	111	Jan	427	21.61	1754	86
Cooper's Myra 525379	G	306	Jan	535	27.89	6837	324
†Cooper's Rabon 494887	E	31	Jan	724	36.87		
S. Cooper's Rajah 223347 D. Cooper's Artichoke 402090							
Cooper's Radiant Rose 506957	G	365	Jan	203	11.78	7155	350
*†La Belle's Enid 466651	D	153	Jan	560	26.11	3698	169
*Starr Farm Dona 424590	A	316	Jan	543	27.43	10041	488
*Starr Farm Katherine 503295	C	365	Jan	275	17.51	9604	510
Starr Farm Royal Hildie 575448	G	357	Jan	443	26.62	5668	403
Starr Farm Violet 586830	G	213	Jan	460	26.20	4092	208

Klauder, George C., Valleywood Farms, Penllyn, Pa.

Valleywood Buttermaid 572685	E	77	Feb	945	56.14	2647	149
Valleywood Cavaletta 613806	G	59	Feb	1115	53.88	2224	103
Valleywood Comely 563976	E	205	Feb	917	50.85	7655	359
*Valleywood Dew Drop 517156	B	213	Feb	1212	65.72	10115	471
Valleywood Fairy 517158	C	340	Feb	774	51.59	11105	648
*Valleywood Honesty 545684	E	234	Feb	879	54.72	10510	569
Valleywood Honeysuckle 573998	G	365	Feb	286	14.56	12655	525
*Valleywood Maretta 476508	A	111	Feb	1342	59.88	5496	240
Valleywood Steadfast Lady 563975	E	202	Feb	718	43.17	6119	308
Valleywood Vamp 613805	G	60	Feb	907	37.59	1860	81
S. Valleywood Steadfast 184564 A. R. D. Valleywood Coquet 521629							

Kleinhoff, Theodore H., Hemlock Hill, Doylestown, Pa. ARHT

†Fair Field Dorothy M. 537640	G	117	Jan	758	34.11	3040	140
*†Fair Field Rose Janette 500520	E	117	Jan	949	48.59	3840	190
†Independent's Joy 562363	F	240	Jan	760	41.80	6596	318
†Merry Queen of Pinebrook 493401	E	305	Jan	615	39.72	9199	509
†Prince's Charm 515467	F	251	Jan	781	43.75	7248	364

Knight, William W., Belmont Farm, Perrysburg, Ohio.

Fancier's Gertrude of Belmont 477537	D	83	Feb	850	39.97	2701	124
S. Abba Fancier 143677 A. R. D. Betty Ann of Belmont 295879							
Fancier's Helen of Belmont 505548	G	317	Feb	701	35.00	8727	406
King's Garnet of Belmont 486422	E	84	Feb	921	43.85	2917	136
S. Maple Lane Jacquelin's King 220221 D. Fancier's Belle of Belmont 328592							
King's Happy Lass of Belmont 536978	G	78	Feb	1006	40.98	2827	113
S. Maple Lane Jacquelin's King 220221 D. Sultan's Dapper of Belmont 396325							

Koch, Robert M., Sheldegren Farm, Greenfield, Mass.

*Sheldegren Lettie 395602	A	338	Nov	458	27.25	10265	527

Koch, Robert M. & Harry F., Sheldegren Farm, Greenfield, Mass.

Sheldegren Edelle 528493	G	153	Jan	869	47.54	4585	226
*Sheldegren Editha 377036	A	146	Jan	986	46.27	5295	247
S. Lynbrook Politician 160846 A. R. D. Sheldegren Edna 226638							

Koch, William, Sheldegren Farm, Greenfield, Mass.

*Chancelor's Golden Charm 390704	A	244	Dec	900	55.86	10998	554
Dora's Northfield Lass 485461	E	136	Jan	944	49.96	4663	261
S. Sheldegren Chancelor 190872 A. R. D. Knight's Dora of Northfield 342396							
*Elnora's Violet 426398	C	353	Jan	421	26.40	11812	643
*Northfield Doran 5th 340911	A	339	Jan	540	30.67	12521	594
*Sheldegren Chancelor's Gift 472611	E	303	Jan	505	31.66	9543	504
Sheldegren Corianna 486796	G	365	Oct	440	30.09	10720	589
*Sheldegren Lexia 2d 395604	A	248	Jan	780	49.56	7996	447
*Sheldegren May Lady 428019	C	365	Jan	508	34.07	11878	624
*Sheldegren Patricia 370313	A	365	Sept	38	1.97	8719	488

Krause & Tinkham, Oakwold Farm, Ripon, Wis. ARHT

†Oakwold Olive 527064	G	276	Feb	471	23.79	5762	249

Krebs Estate, Incorporated, Breidablik Farm, Wilmington, Del.

Leader's Allentown Antoinette 496789	E	258	Jan	1001	50.37	9470	421
*Leader's Ella May 433098	A	203	Jan	960	46.56	7827	337
Leader's Miss Chene 433105	B	314	Jan	668	37.89	9710	492
Leader's Pretty Yarico 395360	A	243	Jan	913	41.76	8627	352

Leader's Rosamond 524826 F 265 Jan 1008 48.00 10052 418
Maxie's Aurice 524830 F 59 Jan 1280 59.15 2356 99
S. Quail Roost Maximum 227994 D. Leader's Foremost's Aurice 342117

Kuck, E. R., Brookside Farm, New Knoxville, Ohio. ARHT

Brookside's Bonnie Ella 555163 A 237 Feb 601 30.66 6812 305
†Brookside's Bonnie Lassie 533820 G 188 Feb 339 20.60 2702 144
Brookside's Byrdelle 533825 G 170 Feb 669 29.19 4676 192
*Brookside's Daisy Dolly 505036 C 163 Feb 1083 41.30 6947 257
†Brookside's Princess Patricia 533821 G 147 Feb 542 29.89 3223 162
Brookside's Superior Jewel 533822 G 210 Feb 771 36.67 6329 272
Collette's Darling 467470 A 285 Feb 582 28.55 7877 380
†Darling's Hope 532062 G 138 Feb 574 29.54 3063 153
Dempsey's Dolly Flo Gold 358823 A 237 Feb 946 50.15 10635 486
†Eileen Rae 512237 F 131 Feb 563 24.80 2771 119
Golden Hero's Charity 509173 E 232 Feb 492 22.73 4652 197
Golden Hero's Hope 499994 E 225 Feb 637 29.63 7157 299
Golden Hero's Poppy 506446 F 302 Feb 329 16.62 5857 287
Kathryne's Noble Lady 533823 G 250 Feb 546 25.94 5816 248
King Questa's Darling 505038 E 147 Feb 547 23.65 4816 194
King Questa's Lindy Lou 521492 G 313 Feb 569 24.48 9043 359
Lady's Queenette 553091 C 220 Feb 531 23.58 5845 235
Lottie Flo Gold's Lady 549282 D 313 Feb 523 25.16 10382 442
†Lulu Belle of Stillwater 603866 G 119 Feb 585 23.41 2502 98
Patsy Queen Beauty 496046 D 60 Feb 966 41.00 2020 89
Pearl's Pride Lady Alice 467371 D 238 Feb 530 22.96 5760 247
*Superior Star's Princess 467473 A 58 Feb 1154 49.64 2391 106

Kuck, Lucille L., Brookside Farm, New Knoxville, Ohio. ARHT

Goldmead Butterfat Cora 483098 C 121 Feb 989 47.20 4573 211
*Goldmead Butterfat Corea 483102 E 36 Feb 932 42.80 1064 48
S. Porter and Spillers' Butterfat 217732 D. Goldmead Cora's Pageant 300712
†Goldmead Butterfat Noble Cora 601904 G 121 Feb 632 30.69 3153 139

Lake, Victor A., Soldiers Grove, Wis.

Evidence Dora 423852 D 365 Dec 174 10.58 9115 433

Latshaw, Russell T., Sunny Slope Farms, Spring City, Pa. ARHT

*Madam Queen of Sunny Slope 327672 A 200 Jan 691 33.39 5850 296
†Sister Bertha of Brookwood 530921 G 183 Jan 607 33.71 3722 199
Sunny Slope Idealia 390586 A 196 Jan 882 49.76 6396 333

Latshaw, Russell T., Jr., Sunny Slope Farms, Spring City, Pa. ARHT

†Peter's Peggy of Sunny Slope 545154 G 171 Jan 700 35.88 4440 216

Leman, J. Howard, Frankland Farms, Hopkinton, Mass.

Frankland Cherryglo 500204 A 69 Jan 1172 52.76 2722 120
S. Langwater Gloaming 188178 A. R. D. Langwater Cherry Blossom 307370
Frankland Ganesa 506691 C 365 Jan 470 32.82 11333 658
*Frankland Giulia 534470 D 365 Jan 506 33.23 11262 632
*Frankland Justina 506692 C 352 Jan 503 29.52 9821 493
*Frankland Rosamond 466023 A 243 Jan 685 50.58 7322 417
*Orchard View Pearl 336939 A 245 Jan 848 50.64 8731 464
*Orchard View Treasure 449079 A 49 Jan 1558 74.66 2426 116
S. Orchard View Primance 191786 D. Orchard View Gem 336938

Lesh, Hazel Mae, Alfacrest Farm, Huntington, Ind. ARHT

†Alfacrest's Q. V. Florence 608640 G 103 Feb 994 50.24 3749 162
S. Hilltop Que Vive Hambro 184762 A. R. D. Fannie's Flossie 424418

Little, George R., Edgebrook Farm, Winona, Minn.

Bernice of Edgebrook 291248 A 365 Feb 730 46.19 13753 745
Tianna's Fawn 354149 A 335 Feb 712 42.65 9882 544
Tianna's La Noce Idella 415141 A 217 Feb 893 50.28 7390 382

Logan, F. A., Est., Elmdale Farm, Lafayette, Ind. ARHT

Elmdale Christine 585681 G 313 Jan 427 24.19 6622 283
*Elmdale Glenellen 438436 A 351 Jan 19 1.00 9944 429
Elmdale Lilian 585680 G 316 Jan 680 34.73 8863 384
*Elmdale Mimi 553835 F 288 Jan 361 22.42 5609 271
Elmdale Patsy 585682 G 335 Jan 444 25.72 7613 357
*Elmdale Pearl 548870 E 320 Jan 256 15.62 6983 311
Elmdale Wally 585683 G 313 Jan 329 16.80 6110 260

Lohnes, James T., Red Fox Farm, Valley Falls, N. Y. ARHT

†Douglaston Countess Girvanna 505780 E 105 Feb 706 45.34 3045 178
†Douglaston Princess Louisa 498843 D 40 Feb 1155 57.79 1521 76
S. Douglaston King Frederick 161527 A. R. D. Glengeran's Keepsake 312737
†Savery's Rettie 549981 G 32 Feb 723 43.06 788 46
S. Grafton's Pioneer 228879 D. Savery's Charity 455689
†Spar Hill Violet 580281 G 127 Feb 762 37.38 3923 197

Loree, R. F., Afton Farm, Florham Park, N. J. ARHT

†Afton's Donna Carlota 520337 G 193 Jan 392 22.28 3096 150
Afton's Fashon's Princess 486280 G 363 Jan 771 45.93 10608 522
Afton's Glen Rose Ultra 509900 G 218 Jan 797 41.55 6063 287
Afton's Keepsake Valentine 509904 G 301 Jan 656 38.35 7917 389
Afton's Millie's Valentine 486277 F 302 Jan 725 42.97 8442 409
Afton's Patty Pioneer 509903 F 61 Jan 1212 51.27 2431 112
S. Florham Pioneer 141062 A. R. D. Afton's Princess Patty 240586
†Afton's Peerless 509907 F 121 Jan 693 38.41 2659 137
Afton's Pioneer Princess 462247 D 205 Jan 753 37.58 5216 251
Afton's Primrose Valentine 486278 G 356 Jan 400 23.62 6451 328
Afton's Rose Maiden's Maid 502995 G 365 Jan 52 3.65 8129 374
Afton's Rose May Pioneer 538975 G 42 Jan 1187 45.83 1501 57
S. Florham Pioneer 141062 A. R. D. Afton's Rose May 381849
*Afton's Rosie Select 399923 A 347 Jan 852 42.73 13866 596
Anemone Select of Bowood 512720 G 282 Jan 806 42.01 8459 366

Loring, Elizabeth B. & Brewster, Horatio H., Rockland Farm, South Dartmouth, Mass.

Bet's Faith of High Hill 419066 A 173 Jan 1086 65.72 6768 376
Deershorn Standard Rosette 489452 D 208 Jan 930 53.05 7709 404
*Leone of High Hill 392797 A 208 Jan 1197 63.71 9272 439

Loyd, Frank S., "Laurel Cliff," Lynchburg, Va. ARHT

†Blanche's Alice 513283 F 184 Jan 588 37.64 4121 238
*†Empress' Mary Louise 510434 F 184 Jan 742 43.86 5329 265

Lurvey, Doris, Red Cedar Grove Farm, Dousman, Wis. ARHT

*†Monarch's Sylvia 497445 B 142 Jan 1074 62.45 5442 298

Lurvey, H. & H., Red Cedar Grove Farm, Dousman, Wis. ARHT

Monarch's Bluebell's Delight 565046 G 365 Aug 377 21.89 7523 419
†Monarch's Ginger 595340 G 268 Jan 685 42.09 7044 371
†Monarch's Peggy Ann 595339 F 205 Jan 935 57.28 7188 352

Lykes, F. E., Milton Farms, Arden, N. C. ARHT

Frances of Milton Lodge 435175 C 365 Dec 4 .25 7806 356
Grace of Milton Lodge 480394 G 365 Dec 67 3.74 9578 466
Hannah of Milton Lodge 541110 G 73 Jan 1077 51.05 2636 131
S. Carnation's Radiant 210175 A. R. D. Sophia's Foremost Girl 252666
Hester of Milton Lodge 524231 G 126 Jan 701 34.01 3373 155
S. Valkyrie King May Rose 198839 D. S. F. Sophia of Milton Lodge 325827
Jane of Milton Lodge 521513 G 128 Jan 573 26.71 2809 125
S. Fredric of Milton Lodge 223521 D. Fannie of Milton Lodge 436195
Jean of Milton Farm 530501 G 115 Jan 793 37.19 3167 139
S. Fredric of Milton Lodge 223521 D. Florine of Milton Lodge 453597

Lyon, Chester A., Antietam Farm, Waynesboro, Pa. ARHT

Antietam Fishkin 613968 G 55 Feb 1194 53.05 2112 93
S. Langwater Vagabond 231275 D. Bloomfield Fishkin 461386
Antietam Princess 613967 G 63 Feb 1289 51.17 2671 110
Antietam Skylla 612065 G 75 Feb 1152 57.52 2983 147
*Argilla Fides 420682 B 365 Jan 504 29.61 11869 632
*Langwater Valkyrie 396680 A 139 Feb 1147 49.81 6943 288

Macy, V. Everit, Est., Chilmark Farm, Ossining, N. Y. 1 & 2 day tests

Chilmark's May Lady 330840 A 365 Feb 667 40.49 13872 733
Chilmark Surprise 348672 A 365 Feb 493 30.00 13784 712

Magee, Richard A., Cobb Farm, South Truro, Mass. ARHT

*†Carte Blanche 392227 A 305 Nov 147 7.90 8919 442
†Napoleon's Lady Carolyn 601000 G 145 Jan 710 33.73 3655 177
†Oasis Fawn 607674 F 105 Jan 783 42.33 2689 128
†Oasis Lady Nelle 584043 G 305 Jan 283 12.75 7293 327
†Oasis Lila Mae 590519 G 263 Jan 562 32.84 5739 311
†Oasis Lillian 587032 G 295 Jan 739 38.67 8797 457
Oasis Peg 617237 G 16 Jan 377 15.40
S. Marvel's Napoleon 240501 D. Oasis Tolda 535086
*†Oasis Shirley 535088 E 239 Jan 792 40.17 7327 344
*Oasis Suzzanne 535087 E 303 Jan 598 31.29 7192 357

Maine, University of, Orono, Maine.

Wolfpen Breeze 451795 C 25 Jan 1336 49.57
S. Langwater Astor 198385 D. Wolfpen Bashful 391111

Manual Training School, Bordentown, N. J. ARHT

†Butterfat's Jessie Primacy 528318 F 92 Jan 712 34.41 2372 113
S. Butterfat Administrator 228955 D. Aiyukpa L. Jessie 321306
*Camp's Golden Princess 488058 E 38 Oct 976 42.27 1135 49
S. Imp. Leader II. of the Camp 113340 A. R. D. Aiyukpa Golden Princess 327183
*†Camp's Laughter Fashion 411592 A 81 Jan 1041 54.58 3005 149
S. Imp. Leader II. of the Camp 113340 A. R. D. Aiyukpa K. Laughter 221551
*†Glynwood's Narcissus 448902 A 71 Jan 956 45.35 2322 113
S. Tarbell Farms Traveler 148377 A. R. D. Glynwood's Calendula 351912

Marshall, J. Albert, Marshallvale Farm, Kennett Square, Pa. ARHT

Chilbrook's White Girl 379641 A 293 Feb 543 29.54 7511 369
Marshallvale Beauty Rose 546776 G 104 Feb 723 36.05 2742 125
Marshallvale Fernita 517721 G 208 Feb 699 43.53 6164 308
Marshallvale Hilda 517719 G 350 Feb 713 41.04 9263 472
Marshallvale Hopeful 529158 G 143 Feb 788 44.69 4004 190
Marshallvale Jasmine 517718 G 327 Feb 568 41.73 8700 510
Marshallvale Marcia 529157 G 189 Feb 1043 42.57 7608 282
Marshallvale Prudence 536169 G 107 Feb 712 36.05 2786 127
Marshallvale Sunflower 517717 G 350 Feb 738 44.63 11020 552

Marymoor Farms, Incorporated, Kirkland, Wash. ARHT

Rosebud of Grangeville 256681 A 175 Jan 975 49.28 6855 352

Massachusetts State College, Amherst, Mass.

Bay State Rebecca 532201 D 363 Jan 79 4.98 9379 426
Bay State Rinda 605692 F 151 Feb 930 39.65 4860 217
Bay State Rosanna 605691 F 143 Feb 805 41.70 4137 207
Bay State Sally Ann 519992 F 175 Feb 804 44.09 5123 257
Bay State Selma 519993 F 133 Feb 898 45.64 4154 184
Bay State Specialty 605690 E 121 Feb 703 36.95 3322 161
Bay State Valencia 535777 G 129 Feb 872 42.21 3912 173
Bay State Victoria 535778 G 141 Feb 564 28.35 2998 142

McCann, Frasier, Golden Harvest Farm, Bridgewater, Conn.

*Benton's Gertrude 407295 A 256 Jan 895 43.79 9759 449
*Farmhill R. Hope 442954 C 153 Jan 1046 57.46 6023 296
*Foremost Lidelia 476656 B 116 Jan 1427 65.52 5475 229
Franchester May Lilly 508072 F 250 Jan 712 39.90 7427 358
*Gayhead's Felicity 512921 B 68 Jan 1517 64.03 3179 132
S. Langwater Colonial 202913 A. R. D. Valor's Favorite 277084
*Gayhead's Humility 519437 B 28 Jan 1534 64.92
S. Langwater Colonial 202913 D. Gayhead's Immortelle 206426
*Klondike Gay Hilda 400456 A 166 Jan 1335 61.85 7667 314
*Lady Nora of Hill Girt 360865 A 279 Jan 900 52.96 12319 584
Quanqual Arethus 385313 A 364 Jan 635 36.94 12770 574

McCormick, Robert R., Mrs., Est., Cantigny Farm, West Chicago, Ill. ARHT

Cantigny's Maxine 459691 C 184 Jan 670 35.75 4820 243

Cantigny's Viola 497631	E	199	Jan	732	38.59	5347	245
*Lockshore Souvenir 453061	B	365	Jan	690	37.97	9956	504

McLean, George P., Est., Holly Farm, Simsbury, Conn.

Holly Farm Barbaretta 492903	E	349	Feb	562	34.32	8700	518
Holly Farm Charlotte 500281	E	133	Feb	857	38.24	4175	179
Holly Farm Gay Lass 559198	E	73	Feb	1153	49.27	2825	116
Holly Farm Hazel 392190	A	274	Feb	860	44.48	10532	507
Holly Farm Valentine 485856	C	105	Feb	1269	57.23	4807	212

McMonigle, William J., Maxvale Farm, Yelm, Wash. ARHT

Betty of Maxvale 311137	A	267	Feb	746	37.77	10187	491
†Dot of Maxvale 461966	A	305	Feb	298	19.92	10391	590
†Lady Marguerite of Maxvale 603915	G	182	Feb	606	30.24	3998	191
†Princess Pat of Maxvale 590993	G	266	Feb	380	22.92	5883	305
*†Toots of Maxvale 522019	C	282	Feb	319	21.59	6228	365

McVaugh, Frank, Hockessin, Del. ARHT

†Sylvia of Gwenlyn 481967	D	89	Jan	808	36.13	2726	123

McVaugh & Lenderman, Hockessin, Del. ARHT

Cavalier's Lady Redwing 587887	G	276	Jan	453	22.04	5000	258
*Greenacres Royal's Polly 541786	F	353	Jan	433	22.63	9965	485

Meanor, Harold H., Halmar Farm, Clinton, Pa. ARHT

†Fairacres Ruth Kaye 427376	B	101	Feb	597	25.04	2546	110

Meredith, C. R., Merebrook Farm, Yellow Springs, Ohio. ARHT

†Bessiena's Gypsie Queen 436339	A	60	Feb	999	48.78	2080	97
*†Champion's Bess of Hazel Grove 435665	B	213	Feb	623	29.44	5305	240
†Merebrook Anne 548006	G	49	Feb	727	32.96	1175	56
s. Franchester Benefactor 231264			D. Brownlea Bettie 483999				
Standfast's Princess May 481180	F	365	Feb	140	8.25	7805	397

Merrill, S. M., Argilla Farm, Ipswich, Mass.

Argilla C. Animate 531702	G	215	Jan	967	55.35	7250	386
*Argilla Cresta 431031	B	299	Jan	1077	60.36	12443	645
*Argilla Fair Palotterie 390535	A	245	Jan	1302	62.11	12102	542
Argilla F. Ann 509022	G	365	Jan	851	54.30	11477	664
Argilla Fina Lee 509023	G	322	Jan	940	58.80	11235	644
Argilla Forlo 509020	G	337	Jan	954	52.95	11763	584
Argilla Heather 455536	D	284	Jan	646	37.76	9233	500
*Argilla Monody 431032	B	270	Jan	1236	59.83	13430	599
Argilla Pirt 526746	G	276	Jan	861	47.81	8893	435
Argilla Portia 526749	G	276	Jan	1055	52.76	10049	462
Kitchener Honeymoon 577668	F	153	Jan	1035	59.00	5622	284
*Palotterie of High Rock 187483	A	266	Jan	886	54.01	8778	484
Tamworth Isabel 413583	A	179	Jan	1285	71.45	8333	415

Miller, Amos C. & Kuns, Harry C., Caswell Guernsey Farm, Castalia, Ohio. ARHT

†Caswell's Claudette 598318	G	187	Jan	593	30.48	4498	194
†Caswell's Glory 580256	G	305	Dec	56	3.20	8026	384
Caswell's Nancy Lou 581994	G	351	Jan	640	31.31	9693	414
†Caswell's Peggy 612052	F	74	Jan	977	44.57	2277	108
s. Adonis of Woodland 208778 A. R.			D. Caswell's Pansy 461793				
*†Caswell's Sweetness 388809	A	295	Jan	680	34.84	9508	433
*†Caswell's Tilly 552616	E	269	Jan	794	36.76	9235	375

Miller, Amos C. & Kuns, Harry C. & Sons, Caswell Guernsey Farm, Castalia, Ohio. ARHT

†Caswell's Goldie 598320	G	39	Jan	901	39.59	1124	49
s. Old Reliable of Woodland 245932			D. Evalon Hope 443283				
†Caswell's Jeanne 614349	G	35	Jan	983	46.13	1091	51
s. Clay Hill Fashion 237681			D. Caswell's Madge 528086				
†Caswell's Rebecca 609439	G	103	Jan	967	41.58	3395	133
†Caswell's Winifred 605675	G	132	Jan	923	43.50	4281	193

Miller, Harlan, Whimsy Farm, Arlington, Vt.

Whimsy Beatrice 511495	G	359	Feb	673	37.86	10505	499
Whimsy Griselda 523189	G	119	Feb	1117	52.87	4569	208
Whimsy Prudence 523187	G	182	Feb	913	46.69	5936	269
Whimsy Wakerobin 534840	G	47	Feb	1253	49.00	1971	77
s. Mount Hope Quicksilver 168200 A. R.			D. Whimsy Beaute 442197				
Whimsy Whisper 539497	G	22	Feb	916	42.24		
s. Student King of Whimsy Farm 197831			D. Whimsy Carina 450130				

Miller, Minnie W., Thousand Springs Farm, Wendell, Idaho. ARHT

†Bellflower of Thousand Springs 501880	E	147	Jan	626	32.26	3875	179
†Edna of Thousand Springs 391228	A	149	Jan	881	40.53	4560	206
†Joanna of Thousand Springs 518638	G	179	Jan	507	27.59	3410	164
†Juliet of Thousand Springs 477321	E	205	Jan	847	35.60	7398	297
†Julietta of Thousand Springs 477320	E	221	Jan	629	27.70	6517	266
†Lady Jane of Thousand Springs 498646	E	134	Jan	759	26.98	4830	174
†Maida of Thousand Springs 516420	G	211	Jan	718	35.78	4965	230
†Verbena of Thousand Springs 515433	G	215	Jan	566	25.54	5211	241

Minotto, James, The Mission Ranch, Phoenix, Ariz.

Cora of Mission Ranch 340154	A	235	Feb	1223	63.27	10878	518
Mission Ranch Ellatrix 468798	D	63	Feb	1334	49.50	2885	123
s. Mission Ranch King Pat 200813			D. Trixie Brown 193135				

Missouri Improvement Company, Sunnymede Farm, Bismarck, Mo. ARHT

Cora of Maple Ridge 279370	A	161	Jan	851	45.80	5553	249
Lucky Deruchette of Sunnyside 333211	A	243	Jan	597	30.21	8441	372
Miss Connie 455868	D	342	Jan	396	27.05	9279	514
Raymond's Prairie Alma 329214	A	365	Dec	389	24.51	10530	551
Royal Holliston's Jennett 352318	A	296	Jan	539	32.09	8383	426
Sunnymede Africander Lu 583906	E	242	Jan	762	33.08	7026	264
Sunnymede Africander Lulu 583905	E	183	Jan	776	32.24	5416	210
Sunnymede Dixie Alice 592459	F	215	Jan	739	36.15	6607	279
Sunnymede Dixie Dutchy 583910	F	299	Jan	621	27.83	8808	364
Sunnymede Dixie Priscilla 576906	F	365	Jan	146	8.37	8764	391
*Sunnymede Dixie Silversheen 407133	A	335	Jan	516	33.81	11023	607
Sunnymede Double Gold Rose A. 584245	G	327	Jan	480	31.08	7794	393
Sunnymede Gold Alma 548245	D	213	Jan	547	30.95	5672	274
*Sunnymede Juvis Topsy 421852	A	344	Jan	357	18.32	9348	419
Sunnymede Prince Beauty 583907	E	275	Jan	608	30.30	8265	358
Sunnymede Prince's Greta 601045	F	184	Jan	389	21.86	3558	160
Sunnymede Raider Connie 583909	F	311	Jan	480	25.66	8507	392
Sunnymede Raider Gerty 582459	G	324	Jan	580	36.58	8592	436
Sunnymede Raider Silver Moon 580866	F	337	Jan	641	38.25	9159	458
Sunnymede Skyline's Deary 545579	E	231	Jan	489	29.24	5647	304

Missouri, University of, Columbia, Mo.

U-Mo. Rose Gold M. 516641	F	170	Jan	814	44.85	5249	259
†U-Mo. Rose Gold O. 516642	G	136	Dec	303	15.31	5669	322

Mistr, A. & Sons, Midview Farm, Richmond, Va. ARHT

*Edward's Darling 393503	A	282	Jan	855	46.51	11780	536
*Edward's Double Cross 385276	A	245	Jan	782	46.50	8855	402
Midview's Beauty 505079	E	104	Jan	834	43.15	2972	126
Midview's Blossom 505076	E	106	Jan	1176	53.99	3821	165
Midview's Dewdrop 527092	G	163	Jan	783	38.46	4384	202
Midview's Emma 564885	D	34	Jan	1390	63.68	1501	68
s. Midview's Wimpy 217764			D. Midview's Edith 356869				
Midview's Fly 515346	F	144	Jan	854	52.10	4201	218
*Midview's Genevie 501157	A	52	Jan	1497	70.37	2405	113
s. Raider's Ivanhoe 159163 A. R.			D. Midview's Gertrude 298944				
*Midview's Georgette 455726	A	177	Jan	932	56.49	6352	331
*Midview's Gloria 522871	A	64	1517	1517	61.01	2954	136
s. Raider's Ivanhoe 159163 A. R.			D. Winston Farms Gloria 242136				
*Midview's Ivanhoe's Peggy 564884	D	104	Jan	1301	60.52	4456	207
*Midview's Ivanhoe's Phoebe 564880	D	113	Jan	1232	54.37	4630	199
Midview's Lola 489033	E	145	Jan	893	48.34	5036	227
Midview's Lovely 505081	E	145	Jan	828	45.65	4126	220
Midview's Nettie 515347	F	144	Jan	898	42.58	3942	181
*Midview's Pearl 522874	B	53	Jan	1539	71.14	2566	118
s. Raider's Ivanhoe 159163 A. R.			D. Midview's Phoebe 326922				
Midview's Pollyanna 539255	G	82	Nov	757	36.37	2250	106
s. Raider's Ivanhoe 159163 A. R.			D. Pauline New Glory 368295				
*Midview's Valentine 522873	A	92	Jan	1385	61.63	4281	178
s. Midview's Wimpy 217764			D. Foxdeans Valentine 374803				

Mitchell, Charles J., Tillybardin Guernsey Farms, Waukesha, Wis. ARHT

†Buttergold Foremost's Donna 604234 604234	G	121	Feb	521	31.26	2580	127
s. Biscoe Foremost 148294			D. Buttergold Donna 325282				
*Guernsey Grove Jennie 420736	A	195	Feb	618	31.68	6392	280
Tillybardin Ada's Princess 517275	G	162	Feb	419	25.18	3073	163
s. Boulder Bridge Gladiator 198841 A. R.			D. Tillybardin Ada 287407				
*Tillybardin Amy's Duchess 389424	A	365	Jan	125	8.27	10636	605
*†Tillybardin Celia 444119	C	91	Feb	785	43.20	2782	145
s. Boulder Bridge Gladiator 198841 A. R.			D. Tillybardin Duke's Choice 349908				
*†Tillybardin Duke's Amarilla 401508	A	198	Feb	586	32.63	5646	288
*Tillybardin Duke's Choice 349908	A	365	Jan	137	9.45	12470	694
*Tillybardin Duke's Pride 347605	A	244	Feb	710	36.64	8400	403
†Tillybardin Gladiator Arleene 403216	A	91	Feb	736	34.22	2558	114
s. Boulder Bridge Gladiator 198841 A. R.			D. Tillybardin Amy 130582				
*†Tillybardin Gladiator's Ada 431075	B	305	Feb	188	10.36	8634	396
*†Tillybardin Gladiator's Amy 399314	A	236	Feb	411	22.02	6193	279
*Tillybardin Gladiator's Pride 398457	A	152	Feb	1007	58.41	6662	331
*†Tillybardin Gladiator's Rena 473272	E	258	Feb	542	33.10	6656	349
*†Tillybardin Gladiator's Rose 403091	A	164	Feb	817	41.68	5324	264
Tillybardin Hiawatha's Celia 579629	G	147	Feb	692	33.25	3984	178
*†Tillybardin Pride's Preen 473271	D	147	Feb	593	33.02	3659	181

Mizer, William, Willow Brook Farm, Danville, Ohio.

Grace Ila 2d 454064	C	147	Jan	673	31.98	4054	186
†Willow Brook's Maggie Girl 487570	E	305	Jan	199	9.86	7324	322
†Willow Brook's Pansy 482474	D	295	Jan	516	27.53	7733	338
Willow Brook's Pride 473350	D	119	Dec	887	40.48	3637	148

Mizer, William & Sons, Willow Brook Farm, Danville, Ohio.

†Cherie Mae Salome 478526	E	305	Jan	339	18.17	7460	370

Monro, G. H., Edgewood Farm, Sylvania, Pa.

Arba Boy's Belle 436351	B	342	Jan	636	37.55	12185	623
Betty Ann of Edgewood Farm 420863	A	89	Jan	1053	54.37	3256	160
s. Merry Admiral of Edgewood 159397			D. Nancy of Edgewood Farm 345385				
Diana Pet of Edgewood Farm 501173	F	235	Jan	870	52.29	7863	421
Dolly Mina of Edgewood 510145	F	116	Jan	1117	51.41	4218	188
Douglas' Adele 501162	F	171	Jan	883	43.65	5775	280
Holly's Lily of Edgewood 609290	F	153	Jan	1199	57.92	6277	271
Lagrange's Royal Ruth 514508	G	204	Jan	926	44.10	6962	313
Midget Diana of Edgewood Farm 494032	D	136	Jan	1064	47.92	5573	229
Nan of Edgewood Farm 527947	F	114	Jan	1163	53.38	4263	190
s. Holly's Prince Select 222925			D. Nancy of Edgewood Farm 345385				
Princess Minnie of Edgewood 510142	F	123	Jan	1292	61.28	5795	254

Moon, N. J., Jr., Moon Farm, Oshkosh, Wis. ARHT

†Moon's Blaise Golden Nellie 523003	G	123	Jan	748	34.05	3175	142

Moon's Blaise Nellie 515190	G	314	Jan	652	32.28	7232	345
†Moon's Patt Alice 510473	F	179	Jan	624	33.12	4263	213
†Moon's Patt Fairy 510472	E	40	Jan	1211	59.35	1506	75
s. Bloom Farm Pat 218783	D. Moon's Blaise Sunbeam 405386						
†Moon's Slogan's Astor 546141	G	40	Jan	1158	45.17	1450	59
s. Corium Slogan's Noah 206674	D. Moon's Royal Lily 464615						
†Moon's Slogan's Evelyn 546140	G	49	Jan	1113	38.40	1675	62
s. Corium Slogan's Noah 206674	D. Moon's Royal Eve 464616						
*†Moon's Slogan's Noah's Golden 474330	E	145	Jan	1015	48.73	5607	264

Morse, Darwin S., "Green Meads," Richmond, Mass.

Green Meads Lady Alta 589714	G	245	Jan	1022	62.56	8508	441
Green Meads Lady Jean 588426	G	257	Jan	1032	66.00	8805	478
Green Meads Lady Wanda 589719	G	48	Jan	1130	49.52	1735	73
s. Langwater County Squire 216866	D. Green Meads Queen Wistful 449468						
Green Meads Lady Wilma 553484	G	365	Jan	829	44.97	13864	661
Green Meads Lady Wistaria 589716	G	114	Jan	1138	49.39	4182	167
Green Meads Queen Aloma 589718	G	84	Jan	1190	48.43	3065	120
*Green Meads Queen Avalon 501928	B	184	Jan	1617	78.30	10444	465
*Green Meads Queen Maid 501585	C	365	Jan	1203	69.91	16414	832
Green Meads Queen Weigela 516578	C	153	Jan	1068	67.30	5725	328
Primate's Green Holly 546736	E	84	Jan	1121	66.28	3085	168

Moses, Dale D., Elm Grove Guernsey Farm, Decatur, Ind. ARHT

Lady of Manitou 406057	A	160	Jan	858	46.35	5950	285
Mystery of Manitou 406056	A	160	Jan	597	36.72	4056	215

Moulton, Arthur S., Middale Guernsey Dairy, Ridgefield, Wash. ARHT

*†Alma's Playmate of Wandamere 369054	A	298	Feb	718	37.19	9368	461
†Betty Jean of Winestead 452142	A	116	Feb	879	48.74	3891	211
†Duke's Nancyl of Middale 532581	G	173	Feb	835	45.02	5153	257
s. Fircrest Duke 210695	D. Fircrest Nancy 362612						
*†Eileen's Peggy of Middale 368932	A	270	Feb	706	35.54	9179	409
*†Jennie's Lady of Middale 296393	A	300	Feb	824	42.45	10572	493
*†Maple Court Laura 350774	A	91	Feb	1357	64.06	4422	202
s. Autocrat's Masher Buster 158317	D. Maple Court Lily 316060						
Wandamere Dawn 520648	F	241	Feb	823	41.50	7419	348
†Wandamere Jewell's Jewel 493598	E	202	Feb	935	42.48	7208	336
†Western Glow Butterfat Melba 543620	F	221	Feb	770	38.13	5879	274

Mountain, Charles R., "Iowanola," Des Moines, Iowa. ARHT

Daffodil's Karolyn of Iowanola 515353	F	153	Jan	906	48.21	4870	249
*Finetta of Iowanola 289461	A	323	Jan	587	38.63	10778	596
Iona's Keepsake of Iowanola 508632	E	102	Jan	985	48.60	3403	161
Kamosa of Iowanola 508633	G	359	Jan	506	26.46	8494	436
Katrina Lass of Iowanola 520622	F	110	Jan	841	36.93	3272	152
Kitty of Iowanola 513598	F	143	Jan	982	48.04	4949	231
Kochia of Iowanola 500047	F	357	Jan	665	37.42	11082	546
Lilac of Iowanola 530262	G	115	Jan	815	39.13	3285	160
Lula Belle of Iowanola 533438	G	150	Jan	723	34.23	3950	188

Munn, Wayne A., Janesville, Wis. ARHT

Aurora Deborah's Lad's Dixie 423065	A	321	Jan	414	23.03	8157	401
Farview's Bonnie 431920	A	272	Jan	450	25.64	7083	345
†Farview's Lady Ann 431921	A	273	Oct	243	15.75	4404	214
s. Nipporsink Laddie 182461	D. Farview Milk Channel's Duty 224466						
Farview's Mabel 431917	A	318	Jan	31	1.53	8129	369
†Fashion's Blossom Queen 554179	F	61	Jan	929	39.02	1958	81
†Fashion's Bonnie May 554177	F	122	Jan	672	29.60	3479	140
†Fashion's Lady Laurine 541049	G	110	Jan	743	37.85	3180	137
†Fashion's May Belle 554178	F	84	Jan	938	39.25	2959	120
†Fashion's Princess Bessie 541048	G	110	Jan	628	25.21	2985	116
Laddie's Butter Scott Mabel 503846	A	338	Jan	395	21.74	8974	404
Laddie's Lady Pearl 545597	E	365	Jan	425	20.85	10239	503
Lone Rock's Ione Patricia 488921	E	317	Jan	554	36.63	7169	411
†Shoreacres Linda 557295	G	95	Jan	843	40.05	3075	130
*†Valentine's Bertie 531023	B	112	Jan	993	40.63	4598	187

Musgrave, Ray, Guerndot Farm, Wharton, Ohio. ARHT

†Guerndot Betty Lou 582438	G	305	Jan	204	12.34	6371	306
†Guerndot Keeta's Laurie 591918	F	263	Jan	432	26.54	4846	234
†Guerndot Lilac Rilma 555097	E	188	Jan	603	32.58	4534	206
†Guerndot Lila Rilma 597767	G	242	Feb	549	25.55	5060	241

Musser, Robert D., Ringold Farms, Circleville, Ohio. ARHT

†Gayhead's Corona 539699	G	305	Jan	385	24.08	7190	326
*†Jane Ann of Versailles 445513	C	305	Jan	128	9.54	7115	345
†Jane of Brook Dale 523568	G	276	Jan	475	26.00	6264	310
†Lily of Elgercon 533898	G	54	Jan	756	37.53	1316	63
†Ringold's Bess 555618	G	245	Jan	821	31.56	7533	293
†Ringold's Jewel 539891	G	194	Jan	413	18.68	3609	157
†Ringold's Queen 543244	G	265	Jan	335	20.73	4422	225
Ruth's Brilliant 521081	C	243	Aug	1288	52.05	6167	291
*Villa-Way Violet 557893	C	289	Jan	282	19.99	7264	397

Myers, L. C., Myersmead Farm, Lapaz, Ind. ARHT

*†Bee of Myersmead 512903	E	14	Dec	512	24.13		
s. Harry of Ranier 221466	D. Zelma of Myersmead 418978						
†Bertha of Myersmead 480008	D	67	Dec	952	53.92	2243	118
s. Harry of Ranier 221466	D. Zula of Myersmead 419246						
*†Beulah of Myersmead 480007	E	255	Dec	704	44.70	8370	475
*Bird of Myersmead 415177	A	302	Dec	624	38.08	10470	570
†Blanche of Myersmead 502237	F	305	Dec	310	16.90	8331	380
Callie of Myersmead 522285	G	365	Jan	101	8.04	7014	456
Clare of Myersmead 517523	G	365	Jan	115	8.73	7205	445
*Joe's Belle of Level Loam 480279	C	310	Dec	542	32.25	9098	469
*†Joe's Jewel of Level Loam 480278	B	231	Dec	507	29.20	6979	349
*Lady of Myersmead 306343	A	365	Jan	205	12.44	12037	594
Myra's Queen 328107	A	327	Nov	3	.17	10765	537
*†Zula of Myersmead 419246	B	268	Dec	668	41.43	8602	458

Myers, Robert E., Myersmead Farm, Lapaz, Ind. ARHT

Lady Betty of Myersmead 495513	F	365	Jan	180	10.23	11183	580

National Farm School, The, Farm School, Pa. ARHT

†Farm School Belle 2d 407104	A	192	Feb	313	17.03	3825	181
Farm School Clio Mobell 466091	E	365	Feb	419	25.77	7921	411
†Farm School Royal Bertha 442657	B	84	Feb	873	42.00	2365	121
s. Royal's Secret Sam 225308	D. Ultra Bertha of Farm School 342450						
†Farm School Trixie Figa 496328	E	229	Feb	413	25.52	4477	261
Farm School Ultra Maid 428428	C	365	Jan	20	1.14	5975	301

Nicholson, Edith Bishop, Glen Farm, Newport, R. I.

Fighting Wife of The Glen 531915	G	139	Feb	1017	48.75	4830	224
Golden Girl of The Glen 539856	G	43	Feb	944	41.29	1339	58
s. Langwater Midnight 228886	D. Danae of the Glen 368769						
Midnight Frolic of The Glen 491965	G	326	Feb	663	37.68	9301	453
Queen Mary of The Glen 475975	E	287	Feb	801	39.10	9138	405

Niedner, William, Rosewald Farm, Hillsborough, N. H. ARHT

Avis Acres Jane 429938	B	168	Feb	1031	50.45	6464	302
Catamount Beth 533767	G	53	Feb	1196	46.42	2103	81
s. Dunwalke Rosebud's Butterfat 209245 A. R.	D. Maple Lane Gardenia 186393						
Catamount Beulah 533766	G	21	Feb	565	29.79		
s. Dunwalke Rosebud's Butterfat 209245 A. R.	D. Glenburnie Princess Hula 276787						
Catamount Lena 518785	G	234	Feb	675	39.62	6423	358
Catamount Sylvia 510219	G	305	Feb	833	45.92	9448	508
Celia of the Clearing 355368	A	197	Feb	863	46.53	7524	390
*Rosewald Elberta 464567	D	218	Feb	880	36.12	8239	393

Nieman, George H., Tresillian Guernsey Dairy, Marysville, Kans. ARHT

Bonnie Bess' Beulah 584467	G	290	Jan	491	28.34	5918	293
†Grenwode Blicqs Duchess Gypsy 482168	B	294	Jan	371	20.63	6644	311
†Hopeful's Golden Daffodil 339065	A	113	Jan	933	46.50	3717	176
†Lady Fawny's Jewell Queen 486315	B	198	Jan	632	33.22	5185	253
†Meadow Lodge Rex's Rachel 522621	G	109	Jan	581	30.11	2251	105
s. Bournedale Rex 159247 A. R.	D. Niobe of Primrose 384260						
*†St. Albans Que Vive Rexella 539459	E	305	Jan	685	36.76	10017	502
†St. Albans Rex Hazella 559753	C	70	Jan	1042	49.33	2595	118
s. St. Albans King Rex 230710	D. Hazel of Esperanza 2d 254774						

Nixon, Kenneth G., Maple Leaf Guernsey Farm, Mansfield, Ohio. ARHT

†Maple Leaf's Apple Blossom 609354	G	132	Feb	511	24.18	2448	93

Nixon, Ray, Est., Maple Leaf Guernsey Farm, Mansfield, Ohio. ARHT

†Maple Leaf's Patricia Primrose 610254	F	107	Feb	733	35.52	2979	136

Odd Fellows Home of Connecticut, Fairview Farm, Groton, Conn. ARHT

†Fairview Borotine 530091	F	81	Feb	1198	56.35	3224	146
†Fairview Floradel 606491	G	148	Feb	897	49.82	4957	251
†Fairview Valerie G. 603930	G	34	Feb	931	45.16	1052	51
s. Hilltop Heartsease Governor 226498	D. Grassland Valetta 356553						
*†Grassland Cauliquel 356556	A	143	Feb	1015	42.13	6164	264

Oklahoma Agricultural & Mechanical College, Stillwater, Okla.

Sooner Gay Ellen 495064	F	318	Feb	466	24.90	6499	313

Orth, Michael, Jr., Hillside View Farm, Waukesha, Wis. ARHT

†Badger's Proud Lady 584311	E	128	Jan	766	38.72	3414	167
Fair Oaks Vivian 577554	G	136	Jan	535	26.49	2517	128
†Hazel's Secret 336781	A	266	Jan	292	19.03	5395	265
†Hillside's Lassie 606760	F	112	Jan	925	49.98	3722	191
†Meadow Brook's Donnie 577561	G	175	Jan	436	19.63	2999	132
†Princess Girl of Hillside View 526735	G	213	Jan	488	25.86	3838	194
†Proud Flower of H. V. 584312	F	305	Jan	225	11.96	7354	332
†Puritan Lady of H. V. 535737	G	231	Jan	561	29.75	4709	229
†Sadie's Secret 336779	A	158	Jan	725	13.56	5069	206

Orth, Wilmer T., Sunny Lea Farm, Oconomowoc, Wis. ARHT

†Badger's Patsy of Sunny Lea 512403	E	305	Jan	159	8.13	6272	283
†Burlingham's Daisy 408635	A	224	Jan	566	28.33	6291	287
*†Fair Oaks Rea 460121	A	98	Jan	734	35.60	2533	120
†Fair Oaks Vera 577553	G	203	Jan	586	33.39	5107	242
†Meadow Brook's Tresha 577560	F	292	Jan	438	23.22	6056	265
†Ruby of Sunny Lea 520023	A	240	Jan	368	23.86	5236	260
†Sunny Lea Dina 527188	G	305	Dec	44	2.69	5820	256
†Sunny Lea Miggles 525171	G	142	Jan	706	38.12	3586	167
†Sunny Lea's Louise 610651	G	65	Dec	607	25.63	1227	46

Page, L. A., "Minnewashta Maples," Excelsior, Minn. ARHT

Minnewashta Bella 481924	F	365	Jan	769	45.47	10758	512
Minnewashta C. Doris 530052	G	21	Oct	587	24.16		
s. Tianna's La Noce Corona 156532	D. Mound View Doris 241191						
Minnewashta Silver May 611710	F	62	Jan	956	42.77	1945	82
s. Boulder Bridge Silver King 178871 A. R.	D. Minnewashta Lady May 418225						
Minnewashta Wisteria 559616	G	305	Jan	930	44.64	11503	501

Page, L. A. & Sons, "Minnewashta Maples," Excelsior, Minn. ARHT

Minnewashta Butterfat's Cissey 611709	F	99	Jan	876	43.65	2971	135
s. Hilltop Fashion Butterfat 192481 A. R.	D. Warrior's Cissey of Minnewashta 192049						

Minnewashta Favorite Fashion 587541	G	299	Jan	644	39.57	7578	384

Parminter & Sons, Oak Hurst Farms, Lockwood, Mo. ARHT

*†Oak Hurst Polly Pearl 505604	B	167	Feb	647	31.10	4783	238
†Oak Hurst Princess 557049	G	144	Feb	524	28.86	3218	153
†Oak Hurst Sultanna 602020	G	166	Feb	500	21.22	3521	153
†Oak Hurst Ultra Beauty 557050	G	70	Feb	714	34.96	1780	93
s. King of Douglas Manor 210046		D. Oak Hurst Ultra 443003					

Patterson, Frank E., Waverly Dairy, Greenville, Del. ARHT

Henrietta of Troy 454963	B	328	Jan	574	31.71	11470	517
Leader's Sunshine of Pomeroy 466028	E	311	Jan	498	24.80	8453	377
Maywick's Jessie 519598	F	118	Jan	824	38.75	3220	153
Maywick's Stella 535519	G	118	Jan	841	37.68	3674	161
s. Maywick 217857 A. R.		D. Hardwick's Stella 358252					
Wasteland Janette 365889	A	337	Jan	790	39.58	13397	654

Peek, D. E., Issaqueena Farms, Six Mile, S. C.

Beauty's Lady Lucky 262138	A	81	Jan	943	56.34	2616	149
Betty Jane of Flint Farm 416044	A	174	Jan	850	47.10	5498	269
Issaqueena Fancy 521971	F	166	Jan	564	35.93	3990	212
Issaqueena Queen 521969	D	64	Jan	894	46.59	1974	97
s. Sir Max of Garden Creek 202841		D. Hamby's Nancy 390827					
Issaqueena Ruby 521972	G	190	Jan	639	38.97	4697	249
Riegeldale Agnes 472992	D	96	Jan	913	46.97	3005	148
Riegeldale Bess 472991	D	92	Jan	951	54.32	3040	172
Sparkling Buttercup 442072	A	141	Jan	1055	56.15	5139	255

Penney, H. R., Penn Villa Farm, Granville, Ohio.

Co-ed of Penn Villa 551687	G	119	Jan	966	64.27	4197	250
Daphne of Penn Villa 523036	G	191	Jan	999	49.75	6437	306
Honey Dew of Penn Villa 486250	F	312	Jan	706	45.98	9284	520
Iva of Penn Villa 523032	G	276	Jan	865	47.76	8841	444
Madonna of Penn Villa 551688	G	45	Jan	1171	55.07	1629	76
s. Foremost Symbolic 227457		D. Melba of Penn Villa 404024					
Noma of Penn Villa 551686	G	45	Jan	1106	51.34	1577	73
s. Penn Villa's Foremost 206454 A. R.		D. Nina of Penn Villa 417258					
*Peaches of Penn Villa 438164	C	365	Jan	61	3.21	15431	694
*Peggy of Penn Villa 404028	A	261	Jan	1350	63.73	14013	589
Rosalind of Penn Villa 523035	F	58	Jan	1046	46.45	1938	82
Ruby of Penn Villa 523034	G	166	Jan	784	42.86	4766	232
Venus of Penn Villa 523033	G	139	Jan	665	44.14	3645	213

Penney, J. C., Hopewell Junction, N. Y. ARHT

Foremost Nolga 531464	E	191	Feb	932	46.24	6436	311

Pennsylvania State College, The, State College, Pa.

*Andy's Abbey 470896	D	140	Feb	768	35.18	4856	219
*Fritzlyn Gifterica 475848	D	150	Feb	600	31.98	4342	215
*Gaylad's Gertrude 439029	B	128	Feb	921	37.49	5099	218
*Masterful's June of Hillside 455503	C	141	Feb	909	53.65	5737	282
*McCullough's Queenie A. 506889	D	149	Feb	528	25.43	4498	198
Penstate Caesar's Beauty 397953	A	329	Feb	872	44.95	12907	596
*Princess May of Cedar Grove 480112	D	82	Feb	1196	47.96	3594	145
Royal Lily Trixie 491024	F	266	Feb	792	40.95	8329	381

Petan Investment Corporation, Rancho San Carlos, Montecito, Calif. ARHT

†Boulder Bridge Lassie 532231	G	239	Feb	407	26.27	4218	231
*†Corium Slogan's Radiance 471112	B	105	Feb	825	45.06	3403	175
*†Grenfel Ginger 492363	A	95	Feb	899	46.14	3160	171
*†Grenfel Sequel Gypsy 418134	A	182	Feb	801	45.86	6546	339
*Hill Girt Golden Girl 360876	A	240	Feb	833	57.50	8942	551
*†Mound City Surprise 494355	B	305	Feb	196	11.61	9451	426
†San Carlos Bell 534209	G	107	Feb	867	36.86	3229	141
San Carlos Rosemary 512378	G	362	Feb	541	36.84	7698	449
†San Carlos Shy Girl 523405	G	168	Feb	720	40.33	4765	226
*†San Carlos Topsy 453786	B	115	Feb	827	52.81	4535	279
*†Tillybardin Duke's Tricksey 398313	A	305	Feb	216	14.73	7692	431
*Troutmere Silver Bell 330129	A	159	Feb	1343	54.42	8142	321

Phillips, T. Redfield, Phillips Farm, Montpelier, Vt.

Phillips Ad 412213	A	301	Jan	938	56.86	11898	626
Phillips Irene 489154	D	235	Jan	1021	40.86	9046	382
Phillips Victoria 535148	G	144	Jan	944	44.88	4557	206

Powell, M. L., Union Level, Va. ARHT

Vim's Dairymaid of South Lawn 501044	F	286	Jan	688	43.36	8048	448

Pratt, George D., Jr., Schaghticoke Farm, Bridgewater, Conn. ARHT

†Sunny Valley Beatrice 605390	G	127	Jan	764	37.44	3314	160
*Sunny Valley Betina 512557	B	105	Jan	1183	62.48	4484	230
*Sunny-Valley Ethelda 463575	A	105	Jan	1403	75.63	4663	232
*Sunny Valley Ethereal 512562	B	92	Jan	1663	83.01	5014	257
†Sunny Valley Genesta 584631	F	119	Jan	826	44.14	3379	167
†Sunny Valley Inspiration 512555	A	80	Jan	1151	56.90	2973	141
†Sunny Valley's Annabelle 533252	F	74	Jan	864	43.64	2004	97
*Sunny Valley's Celia 559285	D	91	Jan	1423	73.28	4602	233
†Sunny Valley's Ethel 537875	G	118	Jan	900	43.65	3574	165
†Sunny Valley's Winnie 605391	G	119	Jan	790	37.47	3026	134

Pratt, George D., Jr., Sunny Valley Farm, New Milford, Conn. ARHT

*Crescent May Sequel 373145	A	288	Jan	1071	67.72	13678	778
*Gayhead's Queen Fancy 355655	A	276	Jan	1506	67.04	15318	658
Gayhead's Queen Hopeful 355653	A	365	Dec	40	1.92	11959	488
*Grassland Valrosq 450492	D	300	Jan	1286	50.81	13883	537
†Northwood's Agnes 2d 558028	G	131	Jan	489	21.47	2278	89
†Northwood's Marjorie 2d 558026	F	55	Jan	1012	42.31	1780	72
Sunny Valley Cinderella 605388	G	139	Jan	478	25.51	2484	131
s. Crescent Sequel Joe 227871		D. Gem's Cinderella 349456					
*†Sunny Valley Gay Keziah 537591	E	305	Jan	427	25.82	7604	419
Sunny Valley Letitia 584632	G	233	Jan	669	37.75	5987	310
Sunny Valley Merry Maid 600734	E	135	Jan	770	31.21	3774	146
*Sunny-Valley Rosemary 463581	A	182	Jan	1268	59.50	8184	386
Sunny Valley's Beulah 559291	E	128	Jan	1124	51.61	5243	232
†Sunny Valley's Buttercup 584628	F	280	Jan	590	39.20	6125	376
†Sunny Valley's Flossie 584626	E	230	Jan	622	33.01	5327	261
†Sunny Valley's Laughter 605389	G	117	Jan	511	27.01	2009	101
†Sunny Valley's Margaret 600735	G	136	Jan	766	35.24	3509	159
*†Sunny Valley Tita 512564	D	292	Jan	735	43.02	9236	489
*†Sunny Valley Vagrance 512559	C	301	Jan	618	37.43	8247	449
Sunny Valley Vantine 584630	G	290	Jan	496	24.09	6044	273

Pratt, J. L., Sherwood Forest Farm, Fredericksburg, Va.

*Rockingham Star Rose 479166	B	359	Jan	1167	50.30	16045	669
*Sherwood Forest Favorite 389946	A	189	Jan	1129	61.76	8496	392
Sherwood Forest Lustre 476249	F	365	Jan	763	49.37	11041	621
Sherwood Forest Model Addie 528579	G	66	Jan	1286	52.75	2706	122
Sherwood Forest Model Jeanette 528578	G	110	Jan	1283	61.24	4385	192
Sherwood Forest Model Ruth 458257	D	340	Jan	624	36.38	10721	501
Sherwood Forest Model Yvonne 483663	D	62	Jan	1363	56.84	2586	115
*Sherwood Forest Rubella 393739	A	245	Jan	1231	55.78	11965	514
Wilburn Virginia's Fay 527379	G	81	Jan	987	49.05	2714	127

Price, S. C., Price's Dairy Farm, Saint Johns, Pa.

*Coldspring's Hardwick's Jalena 444403	B	169	Jan	1356	61.60	6827	400
Coldspring's Hardwick's Janet 443241	C	334	Jan	1299	58.74	16669	739
*Coldspring's May Rose 296715	A	365	Dec	661	38.93	16922	894
Coldspring's Romulus' Beauty 538172	G	79	Jan	1088	57.13	2840	142
Coldspring's Romulus' Dimple 525167	G	102	Jan	1250	58.51	4325	196
Coldspring's Romulus' Peggy 518908	G	194	Jan	882	51.46	6420	350
Coldspring's Valor's Bess 503751	G	365	Jan	477	32.97	12146	704
Coldspring's Valor's Katina 468549	C	88	Jan	1434	73.15	4426	227
Hardwick's Ultra Lass 528904	G	120	Jan	889	58.89	4004	230

Pritzl, Charles J., Prestdale Farm, New Plymouth, Idaho. ARHT

†Countess of Prestdale 546485	D	91	Jan	837	46.47	3020	185
Duke's LaFleur of Prestdale 578170	G	365	Jan	117	7.27	8510	412
Duke's Ruetta of Prestdale 587585	G	299	Jan	481	29.12	7285	378
†Templar's Inez of Prestdale 512101	C	264	Jan	89	6.18	7256	373
*†Templar's Lavera of Prestdale 414519	A	204	Jan	777	40.02	7061	339
*Templar's Rilma of Prestdale 433159	A	146	Jan	880	54.61	5976	296

Pruitt, D. S. & Marie, The McKenzie Meadow Farm, Eugene, Oregon. ARHT

†Dame Ferghana of Chicona 542204	G	226	Jan	401	18.89	4061	170
†Lustre's Best of Highland View 535708	G	289	Jan	693	38.47	6953	359
†Marymoor Beky 544281	G	174	Jan	650	39.04	4579	229
†Spotlight of Fairyland 490177	B	220	Jan	691	42.84	6548	332

Ransom, W. G., Ransom Farm, Ransomville, Kans. ARHT

†Ransom Amelia's Alta 407856	A	186	Jan	578	32.98	4969	229
Ransom Ann's Ariel 512345	G	341	Jan	414	24.05	7949	402
Ransom Apollo's Jo 454790	C	248	Jan	616	37.31	7293	364
Ransom Fanny's Fayetta 520273	G	301	Jan	613	33.80	7539	378
†Ransom Fanny's Fidget 378997	A	137	Jan	762	43.44	4204	225
†Ransom Fisherman's Angel 485780	E	143	Jan	771	41.29	3938	204
†Ransom Fleuretta's Fanny 314345	A	297	Jan	413	23.36	7717	392
†Ransom Fleuretta's Flora 512347	G	293	Jan	552	32.80	7087	354
†Ransom Gazer's Gail 520275	G	305	Jan	11	.82	6824	363
†Ransom Gertrude's Gem 525961	G	96	Jan	658	31.59	2265	117
†Ransom Golden Girl's Georgiana 521396	G	305	Dec	595	36.30	8792	427
†Ransom Mermaid's Midget 433590	A	102	Jan	926	43.52	3688	171
†Ransom Phyllis Patricia 520271	G	305	Jan	35	1.92	9610	421
†Ransom's Dawn Darling 453696	C	133	Jan	802	35.72	4041	173
†Ransom's Gallant Leader 485779	E	86	Jan	745	37.50	2350	113
†Ransom Thelma's Therma 429630	A	121	Jan	545	28.70	3140	154
†Ransom Thirza Polly 444640	B	125	Jan	578	32.40	2610	155
s. Sylvanite Apollo 140556		D. Ransom Thelma's Thirza Adaline 391982					
†Ransom Wilda's Leader 345383	A	101	Jan	1063	48.37	3773	172
†Ransom Wildcat's Winnetka 520270	G	239	Jan	700	44.25	6023	330
†Ransom Winner's Wanda 537030	G	115	Jan	599	32.65	2491	131
†Ransom Winner's Winona 512344	F	119	Jan	657	36.18	2830	142

Ransom, W. G., Jr., Ransom Farm, Ransomville, Kans. ARHT

*St. Albans Que Vive Rosetta 530310	D	318	Jan	886	43.34	12685	565

Rasmussen, Th., M-R. Guernsey Dairy Farm, Eagle River, Wis. ARHT

Dream Girl of M-R. Dairy Farm 366578	A	365	Feb	542	31.13	9425	483
Kenmoor Holliston Rosie 340870	A	365	Feb	292	14.82	11018	522
*Mary Lou of M-R. Dairy 428511	B	305	Feb	903	49.41	10632	524
*May Rose of M-R. Dairy 428509	B	335	Feb	777	43.20	12387	619
*Mona of M-R. Dairy 430528	A	136	Feb	1148	57.32	5750	260
*Mound View Erato 282407	A	335	Feb	862	39.42	13069	542

Rasmussen, Th. & Matthiesen, W., M-R. Guernsey Dairy Farm, Eagle River, Wis. ARHT

Milk Maid of M-R. Dairy Farm 392306	A	220	Feb	905	44.25	7888	355
Rosebud of M-R. Dairy 508989	G	365	Feb	399	19.59	12634	561

Rawls, J. C., Southampton Guernsey Farm, Franklin, Va. ARHT

*Southampton June 391247	A	300	Jan	589	30.27	9006	419
*Southampton Maud 479581	E	243	Jan	668	38.18	6849	348
*Southampton Polly 387152	A	276	Jan	692	37.23	8467	397

Southampton Sadie 514721 G 344 Jan 484 29.76 7420 368
Southampton Sally Ann 512643 G 333 Jan 496 31.58 7912 398
Southampton Socute 536049 G 30 Jan 1026 44.64
s. Southampton Select 237423 D. Southampton Sonice 462861
Southampton Sofine 514722 G 316 Jan 431 26.44 5413 275
Southampton Soso 521551 G 149 Jan 721 42.66 3852 196
Southampton Stella 521550 G 147 Jan 789 43.33 4266 213

Reed, O. R., Olentangy Guernsey Farm, Delaware, Ohio. ARHT

*†Duke's Hope of Olentangy 378373 A 253 Dec 742 40.24 8276 442
†Duke's Pearl of Olentangy 516614 F 65 Dec 722 32.53 1622 72
s. Halfred Farms Roberta's Duke 173723 D. Anna's Dorothea of Maple Hills 182055
†Grass Mere Jane 410613 A 238 Dec 660 34.06 7214 344
*Nellie of Valley Home 425114 A 189 Dec 606 36.08 5413 245
s. Beechwood Remus 158032 D. Wilma of Valley Home 187822

Reed, Raymond, Olentangy Guernsey Farm, Delaware, Ohio. ARHT

†Anna May of Olentangy 503626 E 135 Dec 645 29.38 3176 136
†Pilgrim's Lassie of Olentangy 542987 G 106 Dec 523 22.72 1985 81
*†Queen's Agnes of Olentangy 503624 D 180 Dec 708 39.33 5534 280
s. Villa-Way Pilgrim 208112 A. R. D. King's Queen of Brookside 217118
†Queen's Polly of Olentangy 503627 E 121 Dec 596 33.12 2778 144

Reed, W. Hugh, Olentangy Guernsey Farm, Delaware, Ohio. ARHT

†Dorothy of Olentangy 557621 G 69 Dec 567 24.69 1292 56
s. Halfred Farms Roberta's Duke 173723 D. Dorothea of Olentangy 478565
Duke's Dora of Olentangy 359470 A 196 Dec 818 36.02 5978 279
*Royal's Princess of Olentangy 424524 B 263 Dec 900 49.90 9876 535

Reynolds, Dorrance, Goodleigh Farms, Dallas, Pa. ARHT

†Goodleigh Commander Floresta 596492 G 54 Feb 922 41.88 1694 76
s. Goodleigh Commander 203972 A. R. D. Goodleigh Florentine Royal 489473
*†Goodleigh Groignet of Bruser 324648 A 274 Feb 786 40.40 10933 498
*†Goodleigh Mayde Royal 526129 D 60 Feb 1255 58.24 2692 124
*Goodleigh Royal Brumunt 531602 E 139 Feb 610 27.76 4123 191
†Goodleigh Royal Roselight 537364 E 167 Feb 668 31.37 4859 221
†Goodleigh Royal Roslyn 571955 F 55 Feb 869 36.61 1710 72
s. Tarbell Farms Royal Eugene 200374 A. R. D. Rosie of Goodleigh 251224
*†Goodleigh Royal Salvia 531603 E 97 Feb 1095 51.36 3865 180
†Goodleigh Royal Sibyl 571956 F 48 Feb 1239 48.72 2020 79
s. Tarbell Farms Royal Eugene 200374 A. R. D. Goodleigh Sequilla 336494

Reynolds, James R., Larch Farm, Wenham, Mass. ARHT

†Larches Empress 534074 G 89 Jan 707 38.50 2112 106
*Larches Harp 476268 E 265 Jan 936 53.18 9265 466
Larches Lute 515171 G 232 Jan 758 46.05 7219 340
Larches Molly 534075 G 30 Jan 873 46.49
s. Argilla Fashioner 232614 D. Larches Jean 460399

Rhodes, Robert N., Broadview Farms, Broadway, Va. ARHT

†Broadview's Irene 570730 G 135 Jan 619 36.86 3595 178

Richmond, R. S. & C. R., Ashton-Keynes Farm, Little Compton, R. I.

Law-Will Betsy's Blossom 596955 G 84 Jan 720 38.81 2253 106
s. Law-Will's Sultan 179618 A. R. D. Law-Will's Betsy 525137
Rose Doublet 454541 C 110 Jan 1005 46.36 3862 172
s. May Rose Marquis 186983 D. Baen Carterblaye Rosebud 322153
Whimsy Twilight 519044 G 184 Jan 807 39.02 5724 251

Ricketts, Ezra, Fairfields, Rockford, Ohio. ARHT

†Lady Jane of Fairfields 450805 A 91 Feb 802 38.42 2543 128
†Lassie's Babe of Fairfields 503918 A 60 Feb 639 34.48 1399 73
†Leah's Lily of Fairfields 509481 A 26 Jan 626 37.65
s. Bell's Starlight of Edorah 197341 D. Leah of Elm Grove Farm 177506
†Patricia of Ohio City 309900 A 47 Feb 1054 53.27 1672 84
s. Prince Oleo Hayes 123000 D. Jericho's Princess of Ohio City 220972

Ridgly, W. Silas, "Ridglydale," Decatur, Ill.

*Ridglydale's Anna Marie 381088 A 220 Jan 892 58.90 8899 502

Riegel, B. D., Riegeldale Farms, Trion, Ga.

Douglaston Baroness Darling 538775 G 197 Jan 1095 58.17 7742 343

Riegeldale Farms (The Trion Company), Trion, Ga. ARHT

*Appin's Fan 440156 A 223 Jan 848 51.01 8223 405
*Bournedale Eulalie 468149 C 184 Jan 929 52.16 6866 354
*Bournedale Judy 2d 411129 A 348 Jan 784 48.66 12239 625
Bournedale Virginia 510154 G 272 Jan 871 51.22 9115 462
*Bournedale Viscountess 406061 A 276 Jan 1046 61.41 11529 569
Broadview's Claire Belle 518760 G 213 Jan 745 41.01 6122 276
Edgewood Sunbeam 284273 A 362 Jan 432 30.02 7757 397
*Foremost Nona 506985 D 123 Jan 1049 45.67 5199 237
Friendship V. C. Itchen 522748 G 349 Jan 611 38.97 9861 527
*Garnet's Rosemary 493956 A 365 Jan 457 22.15 14973 660
*Gayoso Bonnie Lass 369515 A 365 Jan 580 27.96 14306 641
*Gayoso Sarabell 403532 A 365 Jan 213 10.69 14056 614
*Inverness Kroset 374976 A 362 Jan 902 39.63 15686 672
*Jecava Marie 392451 A 101 Jan 1273 70.18 4260 218
*Klondike Gay Freda 358352 A 342 Jan 757 34.00 11490 471
*Langwater Belladonna 478674 D 353 Jan 624 30.42 10997 481
Meadow Lodge Rex's Helena 498546 G 365 Jan 260 14.48 11895 571
*Messenger's Beauty's Princess 344072 A 365 Jan 691 40.30 13045 663
Pauline's Bonnie Bess 522573 F 194 Jan 655 30.92 5362 250
Riegeldale Actor's Alice 535510 G 136 Jan 965 46.94 4446 177
Riegeldale Actor's Rosita 530506 G 190 Jan 742 39.12 4903 234
Riegeldale Actor's Tulip 519872 F 107 Jan 667 32.97 2388 101
Riegeldale Anchor's Jean 496926 F 244 Jan 878 48.48 7989 388
Riegeldale Anchor's Nora 496924 E 118 Jan 840 41.69 3492 160
*Riegeldale Cherub Doris 450932 D 365 Jan 539 34.38 10709 574
Riegeldale Coronation Queen 499254 E 135 Jan 724 43.66 3496 179
Riegeldale Dugald's Beth 544363 G 118 Jan 812 35.74 2989 130
Riegeldale Dugald's Effie 535506 G 176 Jan 712 39.34 4843 233
Riegeldale Dugald's Eleanor 544362 G 120 Jan 806 41.39 3259 152
Riegeldale Dugald's Myrtle 530503 G 233 Jan 628 33.31 5352 260
Riegeldale Dugald's Viola 525544 G 156 Jan 758 39.82 3927 175
Riegeldale Governess 493705 D 100 Jan 935 57.63 3253 185
Riegeldale Huntress 504075 C 161 Jan 930 58.05 5542 291
Riegeldale Illustrious' Dolly 531569 G 219 Jan 782 44.21 6044 305
Riegeldale Illustrious Jewell 530505 G 195 Jan 767 43.00 5359 272
Riegeldale Lady Dorothea 525540 G 279 Jan 756 39.39 7774 356
Riegeldale Majestic Elinor 531879 G 215 Jan 637 38.32 5398 309
Riegeldale Majestic Hazel 531881 G 149 Jan 799 51.00 4529 263
Riegeldale Majesty's Ruby 519870 G 296 Jan 742 47.97 8579 475
Riegeldale Majesty's Sue 535508 G 150 Jan 856 47.10 4623 227
Riegeldale Mary Jane 461868 E 365 Jan 681 36.32 11744 517
Riegeldale Renown's Ella 496925 E 126 Jan 935 44.89 4229 176
Riegeldale Renown's Neda 496922 F 194 Jan 649 35.60 4476 218
Riegeldale Viking Fortress 513158 G 274 Jan 508 33.03 5818 287
Riegeldale Viking Margaret 496923 F 292 Jan 703 41.42 8150 401
Riegeldale Viking's Janie 519871 G 271 Jan 704 39.62 7586 346
Rockingham Ladyship 445703 A 364 Jan 768 47.75 12345 650
Sarah of Turkey Ridge 459733 B 365 Jan 461 26.12 8600 459
Sunbeam of Rockledge 503324 B 352 Jan 712 47.04 12439 631

Rines, Clinton F., Westbrook, Maine.

*Maple Lane Monarch's Jewel 390683 A 365 May 115 7.24 12025 664

Roberts, Owen J., Bryncoed Farm, Kimberton, Pa. ARHT

Bryncoed's Bella 557765 F 167 Jan 703 35.11 5000 228
s. Bryncoed's Langwater Peter 198557 A. R. D. Irene of Bonnie Blink Farm 350656
Bryncoed's Doris 561059 G 276 Jan 694 36.33 8087 381
Bryncoed's Grace 557763 G 290 Jan 679 39.33 8025 416
Bryncoed's Martha 557764 F 160 Jan 696 34.04 4654 210
s. Bryncoed's Langwater Peter 198557 A. R. D. Bryncoed's Mildred 417378
*Bryncoed's Molly 429050 C 346 Jan 854 45.61 13355 623
*Bryncoed's Riveredge Mary 417377 A 342 Jan 602 36.42 12232 640
*Byrncoed's Snowdrop 459438 C 215 Jan 1005 51.98 8290 375
*Bryncoed's Venture's Queen 375150 A 322 Jan 888 49.93 13705 675
Peter's May of Bryncoed 491395 E 276 Jan 672 39.13 8357 439
Polly of Bryncoed Farm 491396 F 337 Jan 792 44.84 11540 590
*Princess of Bryncoed Farm 437408 C 227 Jan 692 46.13 8078 407

Roddey, J. B., Roddey Guernsey Farm, Columbia, S. C.

Coker Pat's Ada 526266 G 256 Jan 880 41.72 8527 372
Gold Branch A. D. Della 578886 E 273 Jan 762 39.19 8180 379
Gold Branch A. D. Roxie 457303 C 80 Jan 1090 46.02 3002 122
s. Gayoso Ranger's Actor 176752 A. R. D. Gold Branch D. Roxie 445467
Gold Branch D. A. Evelyn 580663 E 261 Jan 604 30.23 7626 335
Gold Branch D. A. Milkmaid 578887 E 286 Jan 881 38.96 10089 417
Gold Branch D. Daisy May 560219 D 260 Dec 706 49.94 9530 424
Gold Branch D. Gretchen 507977 B 254 Jan 626 30.13 7918 326
Gold Branch D. Maud's Pearl 507976 C 365 Jan 496 28.36 8962 423
Gold Branch D. May Daisy 500637 A 324 Jan 821 43.23 11302 502
Gold Branch D. Raider's Gertrude 471814 A 118 Jan 894 46.32 4179 194
s. Langwater Dauntless 164465 A. R. D. Gold Raider's Gertrude 311548
Gold Branch G. Betty Rachel 603254 G 365 Jan 225 11.40 11266 494
Gold Branch Glory's D. Gretchen 603261 G 337 Jan 333 17.26 8428 389
Gold Branch G. Raider Rose 603265 G 314 Dec 711 33.96 8854 394
Gold Branch G. Rosetta 603268 G 316 Jan 441 29.95 6873 373
Gold Branch G. Viola Queen 603271 G 215 Jan 692 35.50 5432 243
*Gold Raider's Gertrude 311548 A 309 Jan 440 26.49 8540 411
Klondike Mildred 483092 F 365 Jan 124 7.54 8777 441
Klondike Royal Gretchen 365775 A 339 Jan 661 33.75 11951 538

Roemer, Robert, Fort Collins, Colo. ARHT

*†Cherub's Mable of Elderon 179263 A 302 Feb 272 14.04 10102 440
*Quinton Queen Bess 293822 A 320 Feb 636 33.80 9519 455
*†Sunset Golden Angelica 420287 B 286 Feb 559 34.24 7488 359
Sunset Golden Cyrene 478923 E 356 Feb 576 30.27 7693 379
*†Sunset Golden Dawn 420288 B 305 Jan 547 34.83 10344 518
*Sunset Golden Faith 381919 A 282 Feb 508 32.61 7551 405
†Sunset Golden Florinda 595397 G 305 Feb 248 14.49 9349 468
*Sunset Golden Honoria 478922 D 222 Feb 674 32.31 5785 259
*Sunset Golden Lenorill 318380 A 147 Feb 776 43.30 4348 257
Sunset Golden Martha 510270 G 365 Feb 271 14.43 6747 327
*†Sunset Golden May 420286 A 222 Feb 692 37.34 7163 337
*†The Elms Lassie 193815 A 219 Feb 489 27.11 5443 275

Rogers, Dudley P., "Wethersfield," Danvers, Mass.

*Peggy of Wood Homestead 336046 A 283 Jan 951 53.55 11178 588
Sensation's Patrica 409887 A 288 Jan 393 22.10 8358 370
Wethersfield Baroness 494677 C 365 Dec 382 22.92 12671 664
Wethersfield Buttons 494989 A 328 Jan 630 45.19 8544 502
*Wethersfield Lucy Sensation 497729 B 256 Dec 1031 61.97 11111 585
Wethersfield Margot 533964 D 365 Dec 720 46.85 11850 658
Wethersfield Marjorie 598650 G 266 Jan 805 38.50 8028 370
Wethersfield Pearl 610113 G 106 Jan 1103 46.68 3877 152
s. Wethersfield President 251630 D. Wolfpen Buttercup 348894

Wethersfield Victoria 610111	F	180	Jan	1062	63.10	6654	349
s. Wolfpen Vulcan 205870	D. Riverview's Gertrude 377398						

Rymph, James Budd, Any Time Farm, Pleasant Valley, N. Y.

Adoris of Anytime 514199	F	244	Feb	751	43.37	7622	370
Generous of Anytime 514196	F	244	Feb	978	49.29	8543	428
Princess of Anytime 291427	A	143	Feb	1535	54.81	8279	298
Twinkle Toes of Anytime 525414	F	98	Feb	1030	55.65	3499	188
s. Forge Hill Folly Bell Buoy 229467	D. Twinkle of Anytime 434702						

Salsbury, B. F., Willowmere Farms, Fairfax, Va.

Willowmere Bashful 450100	D	341	Jan	837	40.85	12851	560
Willowmere Francesca 447497	C	329	Jan	683	42.10	9977	513
*Willowmere Genia 394898	A	365	Jan	416	23.14	12349	583
Willowmere Patsy 410516	A	324	Jan	699	38.83	10456	492
Willowmere Princess Pat 413642	A	337	Jan	647	36.85	11208	532

Saltonstall, Richard, Charlescote Farm, Sherborn, Mass.

*Aiyukpa L. Blanche 291993	A	54	Jan	1947	80.84	3233	134
s. Aiyukpa Levity-King 130508 A. R.	D. Imp. Aiyukpa Blanche 226850						
*Charlescote Beldame 400614	A	354	Jan	1126	71.39	14171	856
Charlescote Lilac 497156	D	306	Jan	713	43.54	8894	463
Charlescote Patience 537896	G	65	Jan	1289	57.62	2633	118
Charlescote Poplar 497164	F	194	Jan	1022	53.48	7213	339
Charlescote Pride 497163	D	33	Jan	1516	66.41	1599	70
s. Langwater Peter 218757	D. Charlescote Kildon 403675						
*Charlescote Progress 497161	E	119	Jan	1740	81.96	7061	327
Endean Ierna 455393	C	123	Jan	857	55.06	3705	217
Langwater Valerie 478675	C	227	Jan	1051	42.38	8600	347
Wolfpen Silverstar 473098	E	153	Jan	702	36.62	4597	225

Sands, Daniel C., Benton Farms, Middleburg, Va.

Benton's Arabella 2d 523936	G	176	Jan	811	40.48	5339	239
Benton's Happy Hannah 492079	D	191	Jan	896	42.22	6549	263
Benton's Joyous 540695	G	153	Jan	868	43.60	4839	222
Benton's Madeline 448578	C	196	Jan	829	38.81	7130	297
Benton's Nora Bell 508969	F	175	Jan	969	51.48	6889	309
Benton's Queen Bess 2d 516278	F	169	Jan	932	43.10	5663	238
Benton's Star Glow 521290	F	153	Jan	955	44.82	4923	216

Schaadt, David, Van Wert, Ohio. ARHT

Bollenbacher's Flossie 548126	C	185	Feb	818	41.31	6478	301
Buttercup's Lady S. 582143	F	347	Feb	639	35.18	10434	480

Schaadt, Esther, Van Wert, Ohio. ARHT

Reliance's Beauty 593771	G	232	Feb	455	27.54	4760	238

Schacht, W. F., Golden Arrow Farms, Farm No. 1, Huntington, Ind.

*Golden Arrow Alice 455610	A	97	Feb	1696	81.58	6085	278
Golden Arrow Bell 455615	A	178	Feb	734	40.05	6107	307
Golden Arrow Lucky Lady 559490	G	190	Feb	1039	46.17	6720	289
*Golden Arrow Mabel 455607	A	365	Dec	350	16.78	16980	750
Golden Arrow Queen Elizabeth 559489	G	155	Feb	1141	51.47	6113	257

Schacht, W. F., Golden Arrow Farms, Farm No. 2, Huntington, Ind.

*Golden Arrow Beauty 457426	B	125	Feb	1176	60.61	5548	279
*Golden Arrow Daisy Queen 455623	C	205	Feb	728	38.48	7924	365
Golden Arrow Grace 559491	G	139	Feb	747	45.98	3901	223
Golden Arrow Josephine 559486	G	290	Feb	1023	49.94	11395	514
Golden Arrow Lady Luck 605646	G	80	Feb	1128	58.80	3349	165
Golden Arrow Lois 605645	G	80	Feb	985	50.58	2809	142
Golden Arrow Nancy 455617	B	290	Feb	661	42.34	9775	551
Golden Arrow Regina 605644	G	121	Feb	1057	54.35	5194	250
Golden Arrow Sonja Henie 559485	G	365	Feb	390	21.38	12588	564
*Golden Arrow Wild Rose 455625	C	213	Feb	897	51.52	8280	412

Scheidhauer, H. J., Fawnwood Dairy, Rhinelander, Wis. ARHT

†Fawnwood Butterfat Echo 613999	G	81	Feb	959	46.07	2734	136
s. Elm Grove Butterfat Oscar 224870	D. Pearl's Echo of Fawnwood 456999						
†Fawnwood Butterfat Fragrance 612536	G	95	Feb	901	44.16	3034	150
s. Elm Grove Butterfat Oscar 224870	D. Laurel's Fragrance of Fawnwood 363237						
†Pride's Hope of Fawnwood 509974	A	85	Feb	912	39.22	2742	125
s. Fawnwood Model 159093	D. Nymph's Pride of Fawnwood 329002						

Schepflin, Paul E., Wilema Farms, Fremont, Ohio. ARHT

Wilema's Sally 579752	F	349	Feb	509	30.56	9007	440

Schmidt, M. A., Rosedale Farm, Chaska, Minn.

Rosedale Cavalcade's Lily 511398	G	365	Jan	263	14.33	9479	424
Rose Dale Itchen King's Irene 429175	A	113	Feb	975	50.23	4655	210
Rose Dale King's Sophie 460190	A	334	Feb	607	35.87	10823	541

Schroeder, Carl C., Avalawn Farm, Bow, Wash. ARHT

Avalawn Clara 588150	G	302	Jan	543	28.02	8309	404
†Grangeville Louise's Phyllis 367465	A	129	Jan	687	31.26	3988	186
s. Beechwood Phylliston 85394 A. R.	D. Cherub's Mary Louise 201161						
†Linda of Avalawn 515506	G	305	Sept	414	22.58	8658	448
Marymoor Cottie 588149	G	337	Jan	641	29.18	8906	396
†Marymoor Louise 543320	G	91	Jan	760	33.82	2371	100
s. Evaline's Phylliston of G. G. F. 209302	D. Grangeville Louise's Phyllis 367465						
†Marymoor Lulu 569513	G	304	Aug	207	10.19	7010	303
Walen's Banker Lady Luck 543047	G	309	Jan	646	31.66	8808	412

Shenk, Harry B., Fair Field Farms, Elverson, Pa. ARHT

Fair Field Anne C. 518126	G	324	Jan	575	29.01	7854	333
Fair Field Bell Victor 527613	G	234	Jan	489	30.32	4694	245
Fair Field Dairy Lass C. 525649	G	240	Jan	520	30.96	4982	243
Fair Field Dairy Maid J. 527614	G	242	Jan	430	24.91	4813	231
Fair Field Dandy C. 521533	G	330	Jan	490	29.45	9427	476
Fair Field Elizabeth C. 500519	F	262	Jan	742	37.51	7458	323
Fair Field Goldie Victor 521534	G	232	Jan	564	25.70	5461	220
Fair Field Jennie C. 527617	G	229	Jan	740	34.82	7018	291
Fair Field Martha M. 537641	G	168	Jan	574	29.85	3603	173
Fair Field Pansy C. 527623	G	252	Jan	660	32.34	6792	286
Fair Field Rosanna C. 527616	G	196	Jan	682	36.49	4773	232
Fair Field Rose Lilly N. 511271	G	348	Jan	178	11.21	5551	259
Fair Field Rosie C. 503621	F	240	Jan	507	28.93	5484	279
Rockingham Butterfat Belle 566920	F	365	Nov	430	26.92	12068	572

Shock, Ralph, Shona Farm, Rockford, Ohio. ARHT

Shona Cricket 514311	G	269	Feb	603	37.02	7285	385
†Shona Fashion 514309	G	296	Feb	653	36.97	8201	400
†Shona Hopeful 514308	F	252	Feb	464	24.06	4426	209
†Shona Mae 596265	G	305	Feb	493	23.64	6813	294

Shoemaker, Ray S., Goose Valley Farms, Progress, Pa. ARHT

*Byrnely Bella Donna 408619	A	140	Jan	1022	63.60	5399	309
Byrnely Belle of The Ball 477789	E	172	Jan	935	51.64	5961	285
Byrnely Majestic's Betty 508063	F	177	Jan	1001	44.75	6332	266
Count's Bella Donna 536921	G	120	Jan	751	41.47	3079	160
Goose Valley Joyce 547392	G	41	Jan	1315	47.90	1653	60
s. Coronation Steadfast 236861	D. Joyce of Walnutvale 268769						
Goose Valley Nellie 522585	G	315	Jan	675	40.15	8218	439
Goose Valley Nettie 525644	G	230	Jan	678	46.99	6447	361
Jobetty's Beatrice 460640	E	328	Jan	893	45.55	10917	494
Jobetty's Charlotte 413974	B	336	Jan	656	39.10	10306	495
Jobetty's Freda 439599	B	265	Jan	892	56.97	9029	474
Jobetty's Marilla 458093	D	153	Jan	913	39.84	4801	200
*Jobetty's Marion 385514	A	365	Jan	185	11.09	11524	598
Jobetty's Marva 460639	E	336	Jan	631	39.39	9434	495
*Jobetty's Maud 439600	B	193	Jan	843	45.55	6256	301
Rosemount Minuet 2d 449927	C	230	Jan	572	31.62	5553	270
Steadfast's Patricia 535010	G	113	Jan	822	48.78	3371	168

Sisters of the Precious Blood, Silver Spring Farm, Rome City, Ind. ARHT

†Beauty of Silver Spring 477176	D	121	Feb	744	41.70	3103	177
Charlotte of Silver Spring 540440	D	29	Feb	981	51.82		
s. Princeling of M. R. Dairy 192330	D. Fern's Queen of Silver Spring 319433						
Queen's Rose of Silver Spring 483299	D	108	Feb	937	47.17	3557	171
Silver Spring Peach Blossom 400894	A	84	Feb	1588	82.58	4861	240

Skaar, Chris, Pine Ridge Farm, Hayward, Minn. ARHT

†Pine Ridge Jenny 603244	F	131	Jan	700	36.35	3191	164
†Pine Ridge Lark 608533	G	61	Jan	999	38.99	1903	81
s. Corium Slogan's Nipper 205677	D. Pine Ridge Vera 2d 423448						
*Pine Ridge Lucy 364592	A	365	Jan	160	9.24	11961	619
†Pine Ridge Lucy's Lady 547359	G	99	Jan	780	39.78	2541	128
*†Pine Ridge Mandy 2d 434006	B	146	Jan	882	48.98	4721	253
*Pine Ridge Red Bird 341762	A	310	Jan	714	38.92	10205	501
*Pine Ridge Vera 2d 423448	B	342	Oct	313	20.46	8941	462
†Pine Ridge Victory 2d 387106	A	287	Jan	485	30.91	6928	366

Skaar, Erling G., Pine Ridge Farm, Hayward, Minn. ARHT

†Pine Ridge Nifty 608534	G	74	Jan	941	41.90	2275	101
s. Corium Slogan's Nipper 205677	D. Pine Ridge Nora 383031						
†Pine Ridge Nomey 608535	G	79	Jan	877	40.35	2190	99
s. Corium Slogan's Nipper 205677	D. Pine Ridge Nicka 251627						

Skaar, M. S. & C. A., Cor-Alfa Farm, Hayward, Minn. ARHT

†Buttercup of Cor-Alfa Farm 518390	F	132	Jan	538	33.64	2553	147
Dona of Cor-Alfa Farm 490533	G	313	Jan	434	30.63	5033	323
*†Edith of Cor-Alfa Farm 451122	B	73	Jan	840	42.45	2044	103
s. Rancho Rapidan 188983 A. R.	D. Anna's Darling of Cor-Alfa Farm 250107						
*†May Belle of Cor-Alfa Farm 439864	C	255	Jan	621	39.75	6883	393
†Milly of Cor-Alfa Farm 2d 547925	G	61	Jan	800	38.83	1524	68
s. Corium Slogan's Nipper 205677	D. Milly of Cor-Alfa Farm 398689						
†Nipper's Julia of Cor-Alfa Farm 544258	G	58	Jan	848	44.54	1487	75
s. Corium Slogan's Nipper 205677	D. Julia of Cor-Alfa Farm 437895						

Smedley, George & Green, Frank Philip, Hockessin, Del. ARHT

Anita of Gwenlyn 2d 605972	F	30	Nov	816	28.18		
s. Royal Monarch of Gwenlyn 213051	D. Anita of Gwenlyn 552187						

Smith, Clarence H., Robin Run Farm, Wycombe, Pa. ARHT

*Robin Run's Ida Lotta 305728	A	337	Jan	786	41.36	12854	615
*Robin Run's Kala Lotta 344329	A	320	Jan	577	37.33	9466	491
*Robin Run's Lotta 368703	A	62	Jan	1253	53.40	2524	108
*Robin Run's Marigold 469180	A	41	Jan	1452	67.38	1862	86
s. Robin Run's Fritz 124063 A. R.	D. Robin Run's Gaiety 246744						
*Robin Run's Marilyn 402405	A	207	Jan	812	46.39	6749	359
*Robin Run's Natalie 412686	A	268	Jan	886	47.41	9561	466
Robin Run's Priscilla Lotta 517682	G	317	Jan	610	33.44	7392	369

Smith, Elisabeth Thew, Little Farm, East Northport, N. Y. ARHT

*†Giftie of Cold Spring Harbor 394650	A	305	Jan	154	8.82	9238	444
*†Little Farm Nancy 515735	B	208	Jan	952	59.83	7807	375
*†Little Farm Orphan 546287	E	286	Jan	499	33.91	6179	360
†Little Farm Rosanka 591747	F	107	Jan	753	39.47	2738	119
*†Little Farm Rosette 318523	A	270	Jan	670	38.43	8759	406
*†Little Farm Susan 413813	A	192	Jan	803	45.02	6560	318

Smith, E. Thaddeus, Little Farm, East Northport, N. Y. ARHT

†Little Farm Fannie 591746	G	121	Jan	922	46.78	4066	166
*Valor's May Rose of Oldacres 427012	B	170	Jan	879	46.44	6314	268
*†Valor's Sally of Oldacres 463117	D	289	Jan	967	51.78	13135	598

Smith, Joseph W., Libensam Farms, Ligonier, Ind. ARHT

†Libensam Duke's Pearl 588266	G	305	Feb	581	30.52	6821	330
*Luella Pearl of Pleasant View 507362	E	165	Feb	740	39.63	4979	282
*†Mable Coy of Pleasant View 507363	E	182	Feb	694	35.79	5303	286
†Snappy Doris of Pleasant View 556127	D	281	Feb	573	30.38	7919	386

Snook, Walter L., Windemere Farm, Ottawa, Ill. ARHT

†Rose Pearl of Glenwood 439258	A	305	Feb	536	28.95	8982	425
†Windemere's Butterfat Queen 566794	F	305	Feb	171	9.47	7879	359

Sosey, Donald H., Lochmead Farm, Palmyra, Mo. ARHT

Greenlea Select Rilma 571126	F	31	Jan	774	32.51		
s. Langwater Richmond 182765 A. R. D. Rilma's Easter of Greenlea 355492							
King Hill Hopeful 552340	C	72	Jan	871	41.74	2006	92

Stambaugh, N. E., North Canton, Ohio. ARHT

Gypsie Pearl Itchen 502928	C	228	Jan	977	46.84	8363	368
Gypsie's Sweetheart 577030	G	226	Jan	720	40.76	6430	311
Ultra's Spottie 590367	G	250	Jan	612	36.14	6960	346

Starr, E. C., Starr Farm, Huntsburg, Ohio. ARHT

Donna of Starr Farm 503410	E	346	Nov	407	19.95	7661	356
Sonia of Starr Farm 509049	F	365	Sept	411	19.56	6990	343

Steele, Harold A., Idagem Guernsey Farm, Gooding, Idaho. ARHT

†Idagem Laird's Countess 563604	G	203	Jan	624	32.49	5153	233
†Idagem Laird's Maureen 563607	G	76	Jan	639	26.87	1726	86
Idagem Sequel's Charmante 544368	E	316	Jan	205	12.14	7266	334
†Idagem Sequel's Cynthia 563605	G	179	Jan	694	33.35	4916	218
*Idagem Sequel's Merle 534676	D	344	Jan	103	5.77	11179	500
†Idagem Sequel's Pauline 563599	E	305	Jan	290	17.41	8500	420
*Idagem Sequel's Promise 508496	B	139	Jan	887	45.53	5869	275
*Idagem Slogan's Judith 428848	A	322	Jan	391	24.08	8702	466

Stevens Brothers, Edgewood Farm, North Andover, Mass.

Alberta of Stobie Farm 345536	A	95	Jan	1449	65.10	4780	209
Birchfield Dorothy 2d 399831	A	29	Dec	1499	61.92		
s. Birchfield Laddie Boy 198021 D. Birchfield Dorothy 265654							
Birchfield Monodew 389092	A	258	Jan	973	59.17	10069	520
Edgewood Farm's Browniekins 500698	E	54	Jan	1422	67.84	2428	116
s. Rockingham Star Rex 212619 D. Slogan King's Brownie 409881							
Edgewood Farm's Deploma 477793	D	344	Jan	444	27.23	10249	460
Edgewood Farm's Emilianna 477661	C	61	Jan	1529	78.46	2894	148
s. Rockingham Prince Emblem 205850 D. Cy Allen's Emily 353092							
Edgewood Farm's Geraldina 473138	D	355	Jan	523	33.69	11900	552
Edgewood Farm's Ilenola 477743	E	153	Jan	1142	64.44	6218	309
Edgewood Farm's Lucilia 477663	E	358	Jan	742	47.27	11749	597
*Fazia of Emmenthal 327649	A	365	Jan	593	35.60	15183	739
*King's Beth of Stobie Farm 435848	C	365	Jan	66	3.38	12113	547

Stevens, L. B., Shoreland Farm, Oconomowoc, Wis. ARHT

*Shoreland Clementina 500920	C	295	Jan	801	38.08	10162	467
*†Shoreland Evening Tide 529147	C	96	Jan	945	46.70	3378	149
*†Shoreland Fancy 479658	A	119	Jan	1262	51.49	5124	203
†Shoreland Guinan's Beauty 2d 602858	G	95	Jan	564	29.23	1827	85
†Shoreland Pleasant Katrina 602861	G	100	Jan	641	33.22	2315	102
†Shoreland Pleasant Nanette 588844	G	238	Jan	459	24.83	4563	203
†Shoreland Pleasant Prudence 591313	F	184	Jan	391	21.20	2894	131
†Shoreland Pleasant Sweetheart 602860	G	121	Jan	824	34.70	3346	124
s. Langwater Pleasant Plains 196127 A. R. D. Shoreland Laddie's Sweetheart 479656							

Stoll, Karl, Est., Pine Tree Farm, Hyde Park, N. Y. ARHT

*Bournedale Joyce 469591	D	282	Feb	714	45.52	8086	471
*†Bournedale Princess Patricia 469592	D	152	Feb	643	34.34	3551	185
Cynthia of Hobbs Farms 502090	B	212	Feb	671	44.33	5291	328
†Mary of Clearview 247978	A	131	Feb	996	44.85	4875	222
†Mona of Whippoorwill Farm 407623	A	246	Feb	856	41.53	9098	411
†Topaz of Oaklawn 302214	A	131	Feb	966	47.84	4960	241

Stowell, George H., Rogue View Guernsey Farm, Medford, Oregon. ARHT

*†Cloverhill's Margie 481455	E	305	Feb	210	12.65	7088	381
*†Dairy Maid's Wanda 400288	A	264	Feb	518	39.37	6974	443
*†Fairy's Jolly Jean 445578	A	67	Feb	1033	53.74	2400	130
†Nancy's Martha Lee 613511	G	57	Feb	770	34.27	1481	68
s. Rex of Cloverhill 230930 D. Nella Jay's Nancy 308179							
*†Peggy's Charm 535618	D	193	Feb	637	37.06	5083	277
*†Queen Esther's Chuckles 538003	C	54	Feb	983	48.17	1805	97
s. Silver Crescent Whoopee 181613 A. R. D. Waldo's Queen Esther 320717							
†Rogue View's Glory 613512	G	56	Feb	806	35.66	1459	73
s. Rex of Cloverhill 230930 D. Wanda's Octava Nadine 500306							
†Rogue View's Sunbeam 615773	G	55	Feb	795	36.20	1457	65
s. Rex of Cloverhill 230930 D. Bonny Eldora's Namesake 400287							
*†Waldo's Queen Esther 320717	A	79	Feb	943	53.29	2782	163
s. Waldo Hills Marksman 76222 A. R. D. River Banks Nella Jay 2d 170913							

Sun Farms, Incorporated, The, Parsons, Kans.

Cooper's Frolic 522395	G	319	Jan	681	37.66	8802	419
Duke's Peggy Lou 297134	A	365	Jan	177	9.87	10274	459
Glencliff Earl's Barbara 410324	A	198	Jan	872	50.76	6820	327
Sun Farms Mary's Lady 542135	F	365	Jan	79	4.57	10898	544

Tarbell, Gage E., Est., Tarbell Farms, Smithville Flats, N. Y.

†Tarbell Farms Brilliant Carol 441390	B	114	Jan	884	46.35	3599	173
*†Tarbell Farms Brilliant Hilda 405572	A	254	Jan	1024	59.65	9806	501
†Tarbell Farms Brilliant Verona 472584	D	148	Jan	974	58.54	5149	275
†Tarbell Farms Majestic Lida 387479	A	259	Jan	669	30.45	7278	318
†Tarbell Farms Noble Belle 612863	G	61	Jan	1255	55.86	2357	99
s. Foremost Combination 223971 D. Tarbell Farms Brilliant Belle 420158							
†Tarbell Farms Noble Elma 616530	F	67	Jan	1043	51.67	2249	96
s. Foremost Combination 223971 D. Tarbell Farms Royal Elma 440860							
Tarbell Farms Peerless Beauty 490168	D	70	Jan	1840	80.45	3951	170
s. Foremost Peacemaker 214202 A. R. D. Tarbell Farms Brilliant Beauty 376624							
Tarbell Farms Peerless Claris 600853	G	172	Jan	821	49.75	4662	258
†Tarbell Farms Peerless Electra 612862	G	62	Jan	1033	48.49	2116	90
s. Foremost Peacemaker 214202 A. R. D. Tarbell Farms Royal Electra 389452							
Tarbell Farms Peerless Esther 590079	F	274	Jan	1053	66.34	9278	497
†Tarbell Farms Peerless Harriet 581575	G	305	Jan	160	13.65	7856	475
†Tarbell Farms Peerless Helen 598883	G	200	Jan	564	34.08	4606	225
Tarbell Farms Peerless Levada 592560	G	255	Jan	769	48.37	7237	389
†Tarbell Farms Peerless Margo 613193	G	95	Jan	1155	60.80	3565	178
Tarbell Farms Peerless Rhoda 586118	F	323	Jan	614	33.60	7564	401
†Tarbell Farms Royal Ann 592100	G	261	Jan	753	46.28	7000	353
†Tarbell Farms Royal Bettina 611196	G	114	Jan	890	37.83	3433	146
*Tarbell Farms Royal Electra 389452	A	97	Jan	1670	69.33	5198	217
*†Tarbell Farms Royal Esther 418743	A	55	Jan	1518	81.56	2641	128
s. May Royal's Holliston 130308 A. R. D. Tarbell Farms Ultra Eugenie 202869							
†Tarbell Farms Royal Harriet 467507	D	305	Jan	36	2.17	8205	407
Tarbell Farms Royal Lavender 521202	G	259	Jan	598	35.51	6234	322
*Tarbell Farms Royal Lenda 467961	C	118	Jan	2010	109.59	8214	397
†Tarbell Farms Royal Mercy 440859	B	218	Jan	796	33.15	6334	271
Tarbell Farms Royal Mignotte 601899	G	162	Jan	1000	50.02	5306	241
Tarbell Farms Royal Pauline 438158	B	136	Jan	774	34.94	3967	177
†Tarbell Farms Royal Rebecca 613191	G	94	Jan	851	34.74	2632	119
†Tarbell Farms Royal Rosina 613192	G	57	Jan	1056	44.05	1895	77
s. May Royal's Holliston 130308 A. R. D. Tarbell Farms Ultra Rosina 357383							
Tarbell Farms Royal Sappho 599526	G	193	Jan	671	31.68	4575	201
†Tarbell Farms Royal Vida 589694	G	284	Jan	576	34.46	6457	331
Tarbell Farms Royal Wallis 598882	G	197	Jan	631	31.27	4688	221

Tendler, Samuel H., Cinchona Farm, Chestnut Hill, Pa. ARHT

Commander's Cuba Hen of Cinchona 518704	G	270	Feb	447	27.86	4342	261
Commander's Dawn of Cinchona 517643	G	332	Feb	604	31.37	8545	397
*†Gayhead's Finesse 539692	D	65	Feb	1115	59.21	2457	125
s. Gayhead's Progress 218871 D. Gayhead's Felicia 460154							
*†Laura of Cinchona 482246	D	128	Feb	1078	54.12	5201	257
*†Pearl of Cinchona 482244	D	74	Feb	1118	56.71	3007	150
s. Daylo Ultra Secret Slogan 192800 A. R. D. Pearl of Whitford 2d 220068							
Primrose of Laverock Farm 483583	F	316	Feb	432	25.55	6905	364
Sherwood Forest Estelle 521506	G	293	Feb	620	32.37	6753	309
Topsy's Primrose of Cinchona 514928	G	324	Feb	595	33.63	7936	424
Valiant's Cleopatra of Cinchona 514924	G	279	Feb	747	41.79	8041	395
Valiant's Olive May of Cinchona 514922	G	365	Feb	299	18.17	7208	385
Valiant's Princess of Cinchona 517642	G	365	Feb	397	25.57	7393	409

Thayer, A. D., Gwynllan Farm, Gwynedd Valley, Pa.

Ambler's Evelyn of Gwynllan 494957	E	143	Feb	1016	54.17	5867	274
Ambler's Glenna of Gwynllan 494959	G	365	Feb	386	18.07	13516	556
Ambler's Jean of Gwynllan 530174	G	121	Feb	871	46.25	4098	182
*Imp. Candie's Charm 318398	A	163	Feb	973	51.58	6846	335
*Cyrene of Gwynllan Farm 334618	A	137	Feb	1126	51.57	6676	288
*Fair Field Royal Mazie 453971	C	73	Feb	1304	57.15	3318	150
s. Green Meadow Royal 208942 A. R. D. Mazie of Farmhill 332386							
*Glenburnie Jill 2d 468451	A	128	Feb	1092	64.44	5896	359
*Glenburnie Marie 372179	A	148	Feb	1116	54.48	6759	289
*Gold Boy's Zona of Gwynllan 438053	A	202	Feb	815	42.10	7361	347
*Langwater Florence 328014	A	192	Feb	918	45.39	7479	348
*Leader's Frances of Pomeroy 426158	A	309	Feb	543	29.21	10928	531
*Molly of Gwynllan Farm 421926	A	143	Feb	878	43.12	5446	268
Neptune's Clara of Gwynllan 515530	F	82	Feb	1147	50.37	3396	155
s. Gwynllan Farm Neptune 223251 D. Ambler's Clara of Gwynllan 441360							
Noble's Keep of Gwynllan 515536	F	177	Feb	786	48.26	5939	298
Noble's Levity of Gwynllan 467027	E	331	Feb	886	43.24	12360	559
Noble's Marie of Gwynllan 494949	F	365	Feb	365	21.68	11228	562
Noble's Violet of Gwynllan 467021	E	363	Feb	621	37.15	11069	595
Pan's Cathryn of Gwynllan 515529	G	269	Feb	765	34.67	8331	348
Pan's Gwyn of Gwynllan 515532	G	212	Feb	636	32.41	6541	302
Pan's Zona of Gwynllan 515534	F	176	Feb	781	39.25	5439	243
*Westmont Lulu 447446	B	101	Feb	1397	64.42	5400	253

Thompson, A. A., Est., Friendship Farm, Uniontown, Pa.

Friendship Gem 487657	E	327	Jan	964	54.77	11255	558
*Friendship V. C. Gurexa 397627	A	365	Nov	165	9.28	14758	695
*Friendship V. C. Manon 391315	A	365	Nov	745	36.73	14767	642

Thomson, Frank Graham, Brookmead Farm, Devon, Pa. ARHT

Brookmead's Angelica 541218	G	43	Jan	1093	44.61	1517	63
s. Brookmead's Pharos 217822		D. Brookmead's Angela 466862					
Brookmead's Charm 541209	G	327	Jan	724	37.89	9660	417
Brookmead's Faithfulness 541222	G	52	Jan	1047	43.76	1788	72
s. Brookmead's Pharos 217822		D. Brookmead's Fidelity 306575					
Brookmead's Gracious 541211	F	49	Jan	1138	46.10	1769	71
s. Brookmead's Pharos 217822		D. Brookmead's Glorious 2d 429846					
Brookmead's Meadow Dolly 523399	G	323	Jan	618	36.01	9282	430
Brookmead's Merciful 2d 523388	F	365	Jan	501	26.07	12140	529
*Brookmead's Primavera 2d 410159	A	259	Jan	947	58.82	10780	550
Brookmead's Rosie 523394	E	152	Jan	718	36.64	4157	185
Brookmead's Ruth Again 525255	F	360	Jan	795	40.43	11539	436
*Brookmead's Star 469577	D	183	Jan	1063	64.98	7966	394
Brookmead's Victoria 466861	B	175	Jan	883	52.22	6418	326

Trout, Hugh H., Summerdean Farms, Hollins, Va.

Bloomfield Golderil 533542	G	77	Jan	1005	45.64	2483	122
Green Girl 501737	E	72	Jan	1135	57.33	2613	136
Green Grand 516227	F	77	Jan	1293	55.99	2997	141
*Quail Roost Red Rose 318449	A	93	Jan	1451	67.06	4503	220
s. Mimosa Cavalier 137588 A. R.		D. Primrose's Foremost Christine 210696					

Valley Gem Farms, Arlington, Wash. ARHT

*Valley Gem Bridesmaid 489090	A	295	Jan	682	41.55	10214	510
*Valley Gem Cosmos 451556	A	164	Jan	869	49.67	5629	328
s. Valley Gem Banker 198293 A. R.		D. Valley Gem Edelweiss 297542					
Valley Gem Damask 520823	F	224	Jan	546	27.94	5339	246
Valley Gem Delicious 521955	G	310	Jan	159	12.59	4886	283
Valley Gem Diana 521956	G	365	Jan	202	14.43	6049	349
Valley Gem Dignity 520825	G	340	Dec	321	17.60	5544	326
Valley Gem Dolly 525435	G	365	Jan	83	7.38	4850	265
Valley Gem Dutiful 520822	G	318	Jan	486	27.00	6928	338
Valley Gem Gift 512892	G	365	Jan	54	3.02	6746	311
Valley Gem Ginger 494236	E	303	Jan	509	26.51	7365	325
Valley Gem Gloria 523192	G	365	Jan	262	17.45	7172	391
Valley Gem Godiva 501441	F	329	Jan	299	21.04	5660	311
Valley Gem Gossip 553373	G	57	Jan	899	39.83	1617	68
s. Theo-Vale Carona 182585 A. R.		D. Valley Gem Sally 310230					
Valley Gem Grandma 521957	G	365	Jan	47	2.77	4767	253
Valley Gem Harriet 538677	G	98	Jan	805	44.03	2824	132

Vaughan, C. C., 3rd, Homestead Dairy, Franklin, Va.

Bellmaid of Laneside 584805	E	40	Jan	1144	51.02	1448	64
s. Highcroft Bellman 226806		D. Master's Maid of Laneside 412709					
*Master's Maid of Laneside 412709	A	241	Jan	1304	59.63	12056	532

Vaughan, M. D., Mr. & Mrs., Mount Logan Farm, Chillicothe, Ohio. ARHT

*Eilene of Mount Logan Farm 395770	A	69	Feb	1124	63.19	2704	147
Mt. Logan F. Joyce 430568	B	236	Feb	950	48.29	9904	439
†Mt. Logan F. Mildred 529552	G	193	Feb	664	35.41	4559	217
*†Mt. Logan F. Primrose 444884	C	305	Feb	71	4.82	7270	370
Mt. Logan Majesty's Betty Lou 489745	F	316	Feb	746	39.21	10022	455
Mt. Logan M. Nancy 518281	F	121	Feb	820	38.50	3466	155
Ruth's Esther 185034	A	281	Feb	577	32.39	7343	358

Vermont State School of Agriculture, Randolph Center, Vt.

V. S. A. Lone Star 487366	A	150	Feb	849	48.87	5202	270

Virginia Polytechnic Institute, Blacksburg, Va.

V. P. I. Glamour's Nectar 534885	G	73	Jan	1002	41.62	2330	95
s. Mobjack Glamour 234886		D. V. P. I. Squire's Frivolity Jane 388852					
V. P. I. Glamour's Nellie 515492	F	71	Jan	966	43.79	2586	109
V. P. I. Glamour's Nobby 534884	G	57	Jan	1038	47.34	1797	89
V. P. I. Taxpayer's Nonesuch 528137	G	86	Jan	934	42.97	2577	117

Walker, J. F., Pine Grove Dairy Farms, Portsmouth, Va. ARHT

Best Helpmeet of San Geldo 496152	A	181	Jan	1001	45.96	6599	281
Butler Island Majesty Maryly 467917	E	157	Jan	807	37.41	4599	197
Fanny K. Rose 556875	A	211	Jan	888	50.39	7129	373
Golden Lassie of Pine Grove 466982	B	109	Jan	898	41.51	3584	171
Hannibal's Lady of San Geldo 419508	A	244	Jan	572	31.11	7013	362
*Ivakota's Little Mollie 379236	A	274	Jan	943	42.08	11293	451
*Ivakota's Marigold 387326	A	365	Jan	517	25.05	14766	629
Ivakota's Rosie 528766	E	182	Jan	927	42.65	5763	247
Ivakota's Southland Bess 427519	C	365	Jan	663	32.97	12457	570
Laddie's Beauty of San Geldo 496157	A	244	Jan	914	41.16	8832	373
Laddie's Bessie 556880	E	102	Jan	1240	42.92	4104	156
Laddie's Last Pearl 558557	D	217	Jan	841	44.87	7067	321
Lady Georgette 527943	F	102	Jan	866	42.29	2855	132
Lady's Skylark Holliston 469071	E	336	Jan	648	35.10	8828	414
La Flora of San Geldo 426515	A	237	Jan	671	33.17	6257	268
Marigold's Dixie Queen 507783	G	336	Jan	222	14.79	7987	356
Marmion's Pride of Glen-Echo 517875	A	107	Jan	991	59.90	3776	217
Miss Pete 424423	A	230	Jan	706	31.59	7270	314
Oakdale's Miss Nell 514994	F	165	Jan	841	38.22	4844	218
Oakdale's Pela Love 511207	E	170	Jan	1026	50.18	6073	274
Patsy Neel 361460	A	309	Jan	821	40.01	9712	419
Pine Grove's Golden Molly 512588	G	331	Jan	559	29.93	7750	390
Pine Grove's Princess 502173	E	126	Jan	869	46.10	4106	230
Queen Georgia of San Geldo 399579	A	225	Jan	727	35.65	6185	297
Rose Boy's Delight 556878	D	193	Jan	861	43.17	6067	263
Sequel Rose of San Geldo 496153	A	365	Jan	474	26.20	11542	520
Tessie of Prairie Farm 255834	A	295	Jan	527	29.03	8296	409
Ultra Red Queen 437530	A	331	Jan	863	53.26	12491	659
Van's Rebecca of Pine Grove 466983	D	267	Jan	690	37.75	7814	352
Verarose's Beauty 556879	E	245	Jan	738	41.55	6840	325
Verarose's Etta Mae 562061	E	195	Jan	750	39.31	5660	264
Verarose's Florene 556876	C	365	Jan	630	35.49	12242	536
Verarose's Harvester's Fawn 521850	F	179	Jan	750	33.76	4514	194
Verarose's Peggy of San Geldo 525214	F	115	Jan	800	37.96	3030	132
Willowmere Nel 279784	A	170	Jan	897	47.12	5460	277

Wasson, Jenny C., Mira Vista Farm, Altamont, N. Y. ARHT

†Mira Vista's Goldy 525112	G	152	Feb	578	27.66	3657	170
†Mira Vista's Lucie 525111	G	198	Feb	492	23.26	3973	175
†Mira Vista's Mary 526660	G	229	Feb	598	26.71	5588	237
†Mira Vista's Spring 470132	E	213	Feb	615	29.50	5676	243

Weber, R. F., Rancho Nicasio, Marshall, Calif.

La Sue of Peach Ridge Farm 311873	A	324	Feb	883	41.19	13422	578
Rancho Nicasio Commendation Art 528262	G	231	Feb	735	30.67	6948	294
Rancho Nicasio Commendation Rosa 543355	G	349	Feb	811	52.44	10824	592
Rancho Nicasio Commend's Petite 602663	G	298	Feb	982	42.56	10652	423
Rancho Nicasio Foremost Lass 432570	B	106	Feb	1439	66.23	5381	234
Rancho Nicasio Roamer's Flo 499331	D	27	Feb	1206	50.66		
s. Valor's Roamer 141093 A. R.		D. Flossie a Gordon 427948					
*Rancho Nicasio Roamer's Lark 376085	A	365	Feb	217	10.80	15222	667
Rancho Nicasio Roamer's Min 553594	D	242	Feb	923	49.50	8850	430

Wehr, Wade N., Youngstown, Ohio. ARHT

†Belle Vista Rachel 582628	G	39	Dec	827	40.79	1019	50
s. Franchester Robust 226000		D. Belle Vista Susan 427436					
†Belle Vista Revel 582623	E	25	Dec	954	42.55		
s. Franchester Robust 226000		D. Franchester Consistent 285123					
Belle Vista Sunbeam 481345	D	102	Dec	818	41.35	2966	144
s. Franchester Seneca 194036		D. Broadcaster's Sequella 338000					
†Belle Vista Susie 495041	A	117	Dec	949	55.91	4032	227
s. Franchester Seneca 194036		D. Duke's Honorable Idell 337999					
†Knight's Adelia 452912	A	65	Dec	1290	48.90	2834	115
s. Knight of Walnut Hill 163907		D. Yeoman's Itchen Daisy 157561					

West, William R., Est., High Hill Farm, New Bedford, Mass. ARHT

Courier's Delia of High Hill 529280	G	184	Jan	611	31.86	4417	217
Courier's Edna of High Hill 526935	G	254	Jan	757	35.82	7667	347
Courier's Jane of High Hill 523231	G	273	Jan	640	32.65	6990	323
Courier's Jean of High Hill 523230	G	272	Jan	614	35.27	7615	370
Harvester's Elsie of High Hill 529281	G	128	Jan	681	35.84	3407	174
Law-Will's Janet 525139	C	106	Jan	1061	52.44	3787	183
*Orchard View Gazelle 449082	B	70	Jan	1124	57.11	2634	138
s. Orchard View Primance 191786		D. Orchard View Gem 336938					
Pauline's Yetta of Grove Farms 279671	A	118	Jan	1171	52.11	4891	206
Whimsy Full Moon 384726	A	207	Jan	632	34.08	6392	284

Weyenberg, F. L., Mrs., "Wey Acres," Thiensville, Wis.

Imp. Buttercup's Pride of Hechet 516968	F	365	Feb	106	5.95	10497	505
*Green Meadows Lustre May 379128	A	224	Feb	924	57.15	9861	529
Langwater Honeysuckle 541422	F	188	Feb	894	48.22	6813	348
*Wey Acres Donald's Fancy 531888	D	293	Feb	653	34.32	11867	589

Wheeler, A. G., Wheeler Farms, Lowell, Ind.

*†Giermead Faith 440817	A	152	Feb	936	42.14	6069	257
†Mariondale Emmaline 479738	C	152	Feb	1538	81.22	8198	423
†Mariondale Ginger 479726	A	45	Jan	1268	61.51	1783	86
s. Mariondale Rodger 197364		D. Mariondale Don's Ethel 291450					
†Mariondale Onyx 479737	C	42	Feb	1318	75.15	1800	100
s. Mariondale Ace 198834		D. Mariondale Tricksey's Helene 321253					
†Mariondale Sonya 479732	B	63	Feb	1406	70.33	2986	146
s. Mariondale Ace 198834		D. Mariondale Eva Don 291455					
*†Mariondale Vivid 420079	A	71	Feb	1433	76.55	3443	166
s. Mariondale Ace 198834		D. Mariondale Don's Delight 291454					
†Wheeler Farms Dicta Faith 536035	G	145	Feb	919	42.29	4978	207
†Wheeler Farm's Lookwell Jo 541588	G	146	Feb	871	48.82	4604	219
†Wheeler Farm's May 541262	G	126	Feb	987	54.21	4479	215

Whipple, S. L., Est., The Forges Farm, Plymouth, Mass.

Forges Doris 502306	F	346	Jan	985	65.15	12521	667
Forges Gaiety 490836	F	365	Jan	281	18.15	9185	490
Forges Lady Sequel 472020	C	51	Jan	1549	71.90	2494	118
s. Imp. Bickleigh Sequel 122548 A. R.		D. Forges Leading Lady 336994					
Forges Nellie Gay 405114	A	230	Jan	1166	68.57	10481	507
Forges Nira 400249	A	365	Jan	358	22.20	17025	812
Forges Royal Beauty 478860	E	237	Jan	868	45.84	7925	372
Forges Royal Helen 413888	A	184	Jan	986	52.78	6846	331
Forges Royal Rixie 410215	A	158	Jan	1164	73.92	7554	415
Forges Royal Rose 440831	C	283	Jan	949	58.12	10548	558
Forges Royal Tilly 405115	A	251	Jan	1391	90.15	12948	737
Forges Ruth 504811	E	142	Jan	1266	67.11	6146	298
Forges Select Sadie 520177	G	245	Jan	828	58.48	7749	442
*Forges Ultra Wissy 350259	A	240	Jan	1125	56.25	10888	512
Forges Vivian 511090	G	328	Jan	984	60.45	12695	656
Forges Wally Sequel 520179	G	251	Jan	899	54.23	8307	425

Whitcomb, H. H., Whitcomb Farms, Littleton, Mass. ARHT

Nashoba Belrose Priscilla 595983	G	252	Jan	779	35.32	7155	316
Nashoba King's Favorite 586863	G	337	Jan	768	37.49	9585	437
Nashoba Septimus' Beatrix 547050	D	168	Jan	690	38.25	4485	220
Nashoba Valiant Charity 503228	D	195	Jan	674	38.83	5574	287

White, George M., Gayhead Guernsey Farms, Coxsackie, N. Y. ARHT

Gayhead's Helena 572476	G	345	Feb	718	42.45	10123	500
Gayhead's Lady Love 539697	G	309	Feb	664	37.41	9189	436
Gayhead's Queen Maida 388377	A	259	Feb	857	39.61	9214	362
*Gayhead's Sue 460155	A	143	Feb	1339	72.75	7328	358

*Klondike Gay Julia 442721	A	80	Feb	1417	65.89	4096	195
*Oswego Falls Farms Hope 2d 406494	A	126	Feb	1227	61.02	5970	277
*Primrose of Flint Hill 400101	A	99	Feb	1317	71.30	4861	244

Whitlock, L. E., Red Osier Guernsey Farms, Stafford, N. Y. ARHT

Cherry's Pollyanna 290297	A	181	Feb	1029	49.21	6754	315
†Fleurie's Naundas Raider 486345	C	147	Feb	804	32.97	4453	180
Florham Sylvia 509179	F	217	Feb	627	26.93	5371	235
*†Ginger of Red Osier 569431	D	61	Feb	1136	43.64	2444	98
s. Chieftain of Red Osier 221416 D. Elm Summit's Loretta 342675							
†Glory of Red Osier 531382	C	173	Feb	951	43.94	6384	298
†Ladderlook Lady Nereid 2d 515388	F	102	Feb	1026	48.15	3608	160
†Paynehurst Lass 531445	G	132	Feb	811	39.34	3849	169

Whitney, C. L. A., Wyebrook Farm, Loudonville, N. Y. ARHT

Princess Sweet Rocket 486910	E	39	Jan	1271	58.85	1572	72
s. Wyebrook Matchless 216336 D. Rose Geranium of Fernbrook 460436							
Wyebrook Bewitching Queen 523802	F	316	Jan	809	44.21	9960	506
Wyebrook Choice Dutchess 555664	G	31	Jan	1074	42.55		
s. Wyebrook Prince 237615 D. Wyebrook Graceful Choice 478952							
Wyebrook Colonial Princess 478960	E	215	Jan	725	36.99	6043	271
Wyebrook Graceful Celebrity 586127	G	285	Jan	887	41.81	9423	387
Wyebrook Greenwich Countess 555665	G	61	Jan	1285	49.36	2424	93
s. Caroline's King 216520 D. Wyebrook Greenwich Queen 440150							
*Wyebrook Greenwich Princess 478956	E	355	Jan	654	42.77	11535	599
Wyebrook Greenwich Rose 547599	E	60	Jan	1106	55.99	2164	109
s. Coronation Rose King 238549 D. Wyebrook Greenwich Miss 387163							
*Wyebrook Hylan Princess 478955	E	365	Jan	608	44.12	11125	653
Wyebrook Hylan Princetta 523805	E	133	Jan	971	49.17	4460	211
Wyebrook Rose Louise 547600	G	295	Jan	821	46.23	9259	457
Wyebrook Rose Queen 523806	G	320	Jan	767	42.20	9530	446
Wyebrook Royal Princess 523801	E	173	Jan	797	49.85	5027	264
Wyebrook Shining Rose 549585	F	164	Jan	810	43.99	4655	228

Wigglesworth, Edward, Meredith Farm, Topsfield, Mass. ARHT

Alfalfa Farm Starlight 471656	F	365	Dec	39	2.64	11344	646
*Meredith Bubbles 505990	B	289	Jan	885	59.89	11122	625
Meredith Cleo 611151	G	85	Jan	1077	52.27	2930	131
s. Birchfield Laddie 150813 A. R. D. Meredith Cameo 387361							
Meredith Confident 589009	G	295	Jan	514	31.70	8109	401
Meredith Dolly 500600	G	365	Nov	365	21.94	12412	681
Meredith Echo 510850	G	205	Dec	1060	61.50	7865	388
*Meredith Marietta 505991	A	34	Jan	1461	74.08	1562	79
s. Florham Premier 109643 A. R. D. Meredith Navicella 297328							
Meredith Poppy 611152	G	67	Jan	1109	52.69	2390	110
s. Meredith Caledonian 243672 D. Meredith Orchid 524276							
*Meredith Sappho 455887	A	40	Jan	1523	65.97	1886	81
s. Florham Premier 109643 A. R. D. Meredith Iolanthe 389513							
Meredith Sheba 583135	G	317	Jan	679	41.05	9244	473
*Meredith Tilly 519700	B	147	Jan	1275	66.33	7337	339

Wilkins, Charles A., Mound City Farm, Platteville, Wis.

Mound City Blanche 536243	D	345	Feb	329	19.32	9338	429
Mound City Constance 480634	B	323	Feb	542	25.06	10480	407
Mound City Fern 530434	B	148	Feb	952	44.76	5578	237
*Mound City Mayflower 381182	A	157	Feb	1201	56.10	7468	323
Mound City Silky 554396	E	159	Feb	1005	53.89	5949	294

Williams, D. L., Wern Farms, Waukesha, Wis.

Wern Muiroc's Desire 521333	E	365	Feb	475	19.87	10200	413
Wern Muiroc's Empress 521338	E	77	Feb	713	35.03	2169	103
s. Corium Slogan's Muiroc 197139 A. R. D. Sholan Rose of Wern Farm 266912							
Wern Muiroc's Fern 521341	F	139	Feb	738	35.80	3831	193
Wern Reliance's Bubbles 521328	A	115	Feb	799	39.90	3599	167

Willin, Randall C., Longacre Farms, Seaford, Del. ARHT

*Bright Rebecca 500338	E	35	Dec	1280	75.28	1404	82
s. Brightside Dizzy Dean 219348 A. R. D. Brownlie Radiant Rebecca 410171							
Elsie of Maple Square 380042	A	365	Dec	325	16.97	14817	704
*Elsie of Maple Square 2d 413298	A	275	Dec	1109	57.26	13188	591
Longacre King's Amorita 526153	F	151	Dec	784	42.12	4452	203

Willyard Brothers, Warel Farm, Ravenna, Ohio.

Marcella C. of Locust View 392330	A	341	Jan	220	10.99	10439	451
*Warel Dairymaid 514405	B	344	Jan	907	42.22	14979	621
*Warel Destiny 423403	B	343	Jan	562	33.36	11592	560
Warel Mabel 544355	D	341	Jan	720	36.25	12816	511

Yarnall, Charlton, Crum Creek Farms, Newtown Square, Pa. ARHT

*Crum Creek Banner Dictamnus 419426	B	365	Feb	105	5.72	8131	421
*Crum Creek Banner Gourd 419432	C	350	Feb	315	19.94	9048	459
*Crum Creek Banner Hunnemaunia 430433	A	45	Feb	1205	63.14	1860	96
s. Florham Banner 196312 A. R. D. Illustrator's Bella 287814							
*Crum Creek Banner Linaria 459456	B	66	Feb	1173	57.84	2854	146
s. Florham Banner 196312 A. R. D. Crum Creek's Ageratum 343202							
*Crum Creek Gold Kochia 430427	A	129	Feb	697	36.15	3887	189
*Crum Creek Nominee Hibiscus 430430	B	182	Feb	736	36.96	6207	287
*Crum Creek's Banner Lychnis 458393	D	185	Feb	583	30.77	4767	258
*Crum Creek's Banner Lythrum 458388	D	242	Feb	707	31.34	7512	333
*Crum Creek's Banner Nigella 458390	C	98	Feb	801	46.30	3008	162
Crum Creek's Banner Salanum 522825	G	171	Feb	433	23.57	3530	171
Crum Creek's Banner Stock 522815	G	212	Feb	522	28.56	4676	221
Crum Creek's Bill's Torenia 536201	G	74	Feb	674	31.83	1833	91
s. Crum Creek Valentino Bill 230797 D. Crum Creek Nominee Hyacinth 430431							
*Crum Creek's Gold Aubrietia 466558	D	147	Feb	710	36.22	4548	197
*Crum Creek's Gold Columbine 466557	D	39	Feb	1078	45.71	1487	59
s. Royal Gold of Hill Girt 167678 A. R. D. Crum Creek's Gold Dianthus 401277							
Crum Creek's Golden Alyssum 522814	G	219	Feb	659	32.03	5612	265
Crum Creek's Golden Moon 466554	D	171	Feb	629	31.47	4865	219
Crum Creek's Golden Stokesia 522824	G	213	Feb	656	37.31	5638	296
Crum Creek's Golden Sunflower 522818	F	169	Feb	697	31.88	4536	200
*Crum Creek's Gold Impatiens 458385	B	40	Feb	1245	58.17	1652	79
s. Royal Gold of Hill Girt 167678 A. R. D. Apollo's France of Evergreen 238762							
Crum Creek's Gold Matricaria 466556	D	107	Feb	731	38.92	3292	171
*Crum Creek's Gold Maurandia 466555	D	147	Feb	660	33.11	3755	173
*Crum Creek's Gold Poppy 481916	D	167	Feb	634	37.03	4542	233
Crum Creek's Gold Potentilla 481918	D	50	Feb	994	41.85	1667	72
s. Royal Gold of Hill Girt 167678 A. R. D. Crum Creek's Convolvulus 375483							
Crum Creek's Gold Sedum 525015	E	60	Feb	895	43.23	1916	90
s. Royal Gold of Hill Girt 167678 A. R. D. Crum Creek's Bellis 365404							
Crum Creek's Gold Shamrock 522813	F	185	Feb	470	22.79	4270	197
Crum Creek's Gold Statice 522827	G	185	Feb	532	25.25	4169	202
Crum Creek's Knight's Salvia 525017	F	191	Feb	472	28.24	4022	222
Crum Creek's Knight's Tagetes 522819	F	100	Feb	980	47.76	3729	152
Crum Creek's Knight's Thunbergia 536200	G	78	Feb	862	40.10	2429	114
s. Crum Creek's Royal Knight 204813 D. Crum Creek Banner Linaria 459456							
Crum Creek's Knight's Verbena 536199	G	90	Feb	809	40.61	2645	132
s. Crum Creek's Royal Knight 204813 D. Crum Creek's Acanthus 343045							
Crum Creek's Mathiola 466553	D	182	Feb	592	29.52	5055	244
*Crum Creek's Meconopsis 472342	D	74	Jan	357	14.68	2534	116
Crum Creek's Mimulus 466552	D	128	Feb	898	37.92	4810	199
Crum Creek's Morning Glory 481913	E	223	Feb	512	29.75	4827	258
Crum Creek's Nemesia 472346	E	274	Feb	482	28.12	5932	320
*Crum Creek's Nominee Kudzu 458379	B	85	Jan	322	13.10	2571	112
Crum Creek's Nominee Stevia 522823	G	197	Feb	440	24.29	4139	209
Crum Creek's Straw Flower 522817	G	195	Feb	634	35.52	4926	248
*Crum Creek's Valentino Lobelia 458389	D	309	Feb	327	18.68	8018	372
Crum Creek's Valentino Stipa 522826	G	207	Feb	724	35.09	5720	265
*Crum Creek Valentino Geum 419429	B	301	Feb	379	19.68	8017	379
*Crum Creek Valentino Heather 426253	B	200	Feb	632	27.78	6426	279
*Crum Creek Valentino Lilium 458382	B	77	Feb	1026	46.31	2874	141
s. Langwater Valentino 199098 A. R. D. Evergreen Itchen May Paula 227137							
*Gold Dora 458358	C	117	Feb	1090	51.93	4945	220
Woodrow Actor's Clarissa 459457	D	341	Feb	345	22.26	7770	407

Young, Donald H., Parkholm Guernsey Farm, Marshall, Minn. ARHT

†Parkholm Santa Clarabelle 584560	G	305	Jan	237	13.64	6839	330

Young, Guy F., Parkholm Guernsey Farm, Marshall, Minn. ARHT

†Parkholm Bernadette 554511	E	182	Feb	702	37.87	5107	261
†Parkholm Caroline 502719	E	271	Feb	586	34.91	7104	358

Youngs, Merle L., Zenda, Clayton, N. Y. ARHT

Douglaston Countess Margaret 533169	G	78	Feb	621	33.63	1764	93
Imp. Douglaston Defencer's Rose 536497	F	17	Feb	652	33.79		
s. Defencer II. of Myrtle Place R. G. A. S. 6285 P. S. D. Imp. Sheba Rose of Le Jardin 516966							
Imp. Douglaston Defencer's Topsy 536495	F	121	Feb	1075	49.27	4710	203
Imp. Douglaston May Boy's Doris 533618	F	88	Feb	1026	52.02	3238	160
Imp. Douglaston Rover's Rosy 536496	F	65	Feb	1086	49.54	2268	108
Imp. Douglaston Snowdrop's Hope 536500	G	95	Feb	1244	52.90	3956	162

Zimmerman, George N., Zimalcrest Farm, Columbia, S. C. ARHT

Zimalcrest Rhoda 542817	G	140	Jan	605	32.70	3230	149

Zimmerman, S. H., Zimalcrest Farm, Columbia, S. C. ARHT

Zimalcrest Essie 519493	G	256	Jan	722	39.53	6362	303
Zimalcrest Ivy's Beauty 495108	F	351	Oct	246	14.88	7860	432
Zimalcrest Lady Rose 495105	D	238	Jan	705	31.02	5967	256
Zimalcrest Peggy's Sunbeam 495104	D	173	Jan	688	37.54	4502	219
Zimalcrest Rosalie 516818	F	245	Jan	696	41.69	6209	314
Zimalcrest Rosalind 526893	G	225	Jan	668	42.70	5891	307
Zimalcrest Rosanne 482063	B	365	Feb	367	20.27	11959	554
Zimalcrest Rose Mary 325220	A	279	Jan	718	40.73	8784	428
Zimalcrest Scarlett 537606	G	37	Sept	892	39.97	1076	48
s. Quail Roost Maxim's Design 215826 D. Zimalcrest Red Girl 477824							

SUMMARY OF 60471 ADVANCED REGISTER RECORDS

(Includes single, double and triple letter records)

	Records	Lbs. Milk	Lbs. B. F.	Per Cent
Class A	16771	11320.1	557.5	4.92
Class B	3951	10974.2	546.2	4.98
Class C	4680	10525.9	522.7	4.97
Class D	5158	10182.8	509.2	5.00
Class E	6237	9548.8	481.3	5.04
Class F	7717	9514.2	470.6	4.95
Class G	15957	8964.1	449.0	5.01
	60471	10104.2	502.3	4.97

Sells in Booming Oil Town

C. GLEN JONES, Salem, Illinois, started his herd ten years ago and now has forty-two Guernsey cows of which thirty-five are milking and eight are registered. Mr. Jones retails something over thirty cases of quarts with the attendant smaller units in the now booming oil town of Salem. He started building his pure breds last year with purchases in the Middlewest Invitational Sale, and at Dr. Heaney's dispersal was the purchaser of Little Orchard Commander 221467.

Herd Improvement Records

Approved Records H. I. 7831 to H. I. 7914 with Reentries

(Grade records and records that did not qualify are also listed)

Owner	H. I.	Name and Number	Class	Req. of B. Fat	Days in Milk	Total Number Milkings	Lbs. Milk	% of B. Fat	Lbs. B. Fat
Appleton, Francis R., Jr., Appleton Farms, Ipswich, Massachusetts.		Groton House Dolly's Esther 501185	GHI	260.3	256	510	4608.7	4.65	214.4
Arnold Brothers, Beaver Falls, Pennsylvania.	7831	Beacon's Mayflower 492411	FHI	272.8	365	730	6531.8	5.25	343.1
Bartlett, Larry D., Hermitcroft, Fredericktown, Ohio.	7832	Hermitcroft Nestine 571077	GHI	251.4	365	1053	11140.2	4.88	543.7
Berendsen, Bernard, Phlox, Wisconsin.	7833	Majesty of Berendsendale 572153	GHI	250.8	365	730	7122.2	4.97	353.9
Bird, Charles S., Endean Farm, East Walpole, Massachusetts.	R4579	Endean Mariana 421756	CHI	336.2	360	720	9397.8	4.59	431.8
	7834	Endean Sheen 484209	GHI	265.0	351	702	7738.4	5.03	388.9
		Endean's Prudence 294344	AHI	360.0	299	598	7545.8	4.46	336.9
	R3670	Oaks Farm Jean 400297	AHI	360.0	293	586	10659.5	4.57	486.8
		Sand Beach Sovereign 371983	AHI	360.0	275	550	4649.7	5.31	246.9
Boomer, Harvey A., Boomerang Farm, Little Falls, Minnesota.	R6591	Sherwood Dairymaid Betsy 337287	AHI	360.0	363	1087	14068.9	4.92	691.5
Bradford, Fred & R. D., Bradford's Dairy Farm, Alma, Michigan.	R6677	Bradford's Madge 449096	AHI	360.0	327	639	8064.0	5.25	423.2
	R6679	Bradford's Opal 510441	DHI	310.5	355	695	11977.0	4.47	535.6
Bricker, Ethel M., Mrs., Eth-Mead Guernsey Farms, Northville, Michigan.		Meadow-Gold Heiress 409585	AHI	360.0	255	506	6069.7	5.03	305.2
		Meadow-Gold Legacy 380019	AHI	360.0	246	479	7773.2	4.51	350.7
Brown, Loren J., Woodside Farm, Algona, Iowa.	7835	Amelia's Vera of Woodside 463890	AHI	360.0	274	822	7366.3	5.79	426.4
	7836	Gardener's Rosebud of Woodside 407808	AHI	360.0	365	1095	10321.8	4.54	468.4
	7837	Kitty's Grace of Woodside 476230	FHI	268.9	338	1014	7632.2	4.52	345.2
Burlee, W. J., "Tree Hill," Richmond, Virginia.	7838	Foxdean's Peeress 379162	AHI	360.0	365	730	9361.9	4.79	448.6
	7839	Tree Hill Butter Girl 503514	GHI	263.2	365	768	8700.1	4.79	416.9
	7840	Tree Hill Catrine 489995	GHI	268.3	364	745	7238.9	5.42	392.1
	7841	Valentine of North Bank 313331	AHI	360.0	356	709	7571.3	4.85	367.1
Cassel, C. E., Brookside Stock Farm, Hershey, Pennsylvania.	7842	Leader's Joyce of Brookside 504407	FHI	272.5	281	562	5815.6	5.44	316.3
	R2560	Norwin's Essie 391679	AHI	360.0	238	476	8110.4	4.86	394.1
Cassel, C. E. & Son, Brookside Stock Farm, Hershey, Pennsylvania.	R4417	Princess' Dream Lee 376248	AHI	360.0	358	716	8330.2	5.11	425.8
Clark, Glenn & Nimtz, Will, Hickory Grove Guernsey Farm, Eau Claire, Michigan.	R6255	Marion of The Mud Farm 473527	EHI	293.1	321	642	5973.2	4.97	296.9
Comstock, George Carlton, Jr., Carlton Farms, Montrose, Pennsylvania.	7843	Betsey Bethabare 234336	AHI	360.0	357	714	8419.6	4.98	419.6
	7844	Carlton's Emily 454437	DHI	307.7	365	730	8600.5	4.81	413.5
	7845	Carlton's Juliet 455353	EHI	301.1	362	724	7401.5	5.52	408.6
Dreibelbis, W. H. & Sons, Dreibelbis Farm, Shoemakersville, Pennsylvania.	R6487	Dreibelbis' Noble Buttercup 472676	DHI	312.2	337	674	9403.4	4.57	429.4
Edwards, Ogden M., Jr., Walnut Hall Farm, Donerail, Kentucky.	R6754	King's Milady May 507291	CHI	339.7	303	606	9194.1	5.03	462.7
Elam, C. N., Graceland Farm, Clayville, Virginia.	7846	Clover Hill Lucerne's Bell 534084	FHI	269.4	365	1095	9787.1	4.90	480.0
	7847	Clover Hill Patsy's Alpha 537943	EHI	289.7	365	1095	8664.5	5.19	449.3
	7848	Corine's Pride 296629	AHI	360.0	365	1095	9093.8	5.31	482.7
	7849	Glendale Martha 356545	AHI	360.0	365	1095	9540.5	4.51	430.6
	7850	Graceland Prince's Bet 503119	GHI	268.1	334	1002	9107.6	4.61	420.2
	7851	Graceland Prince's Rachel 494974	EHI	290.4	365	1095	10673.7	4.98	531.6
	7852	Haytokah Lattie 506376	GHI	262.4	365	1095	7485.0	5.67	424.7
	7853	Lady of Oakdale 259537	AHI	360.0	365	1095	8567.5	4.85	415.7
	7854	Maxim's Torchlight 403211	BHI	347.8	365	1095	10454.2	5.59	584.9
	7855	Pattie of West Wood 495459	FHI	270.3	292	876	8249.4	5.07	418.5
	7856	Pearl of Dry Creek Farm 434180	DHI	316.1	331	993	6935.1	5.55	384.8
	7857	Seven Island Josephine 363299	AHI	360.0	365	1095	8040.3	5.65	454.0
Frey, Carl F., Gilman, Illinois.	7858	Big Boy's Raider's Hope 430557	AHI	360.0	365	730	8712.5	5.26	457.9
Gerger, Peter, Mountain View Guernsey Dairy, Vancouver, Washington.	7859	Acme of Mountain View 484345	GHI	258.9	357	714	7157.4	5.30	379.7
	7860	Flossie of Tahoma 390453	AHI	360.0	365	730	12536.2	5.04	632.2
	7861	Frances Rose of Mt. View 479865	GHI	264.3	353	706	5722.2	4.77	272.7
	R5558	Marymoor Pearl 358128	AHI	360.0	365	730	15265.0	4.98	760.8
Giesy, R. M., Jr., "Kenmar Hills," Lancaster, Ohio.	R5080	Lincoln Ridge Princess 445526	CHI	326.1	272	544	8574.5	4.14	354.9
Gilkey, Harold P., Richland, Michigan.	R5116	Ethel of Geloster Farm 421507	AHI	360.0	365	730	10713.6	5.43	581.3
Gleason, Fred C., Tamarack Ridge Farm, Sodus, Michigan.	7862	Dora of Tamarack Ridge 501475	GHI	265.2	365	945	13141.7	4.62	607.3
Golinvaux, Joseph, Highland Place, Waterloo, Iowa.		Cherub Blossom of Cloie Fork 396579	AHI	360.0	365	730	7796.5	4.55	355.1
	R118	Faith's Beauty of Smithdale 283397	AHI	360.0	365	730	9153.5	5.03	460.7
Hamilton, F. P., "Kilspindie," South Coventry, Connecticut.	7863	Kilspindie's Delia 476072	GHI	260.2	294	588	6479.0	4.10	265.7
	7864	Kilspindie's Hope 476074	FHI	273.7	329	656	9327.5	4.40	410.7

Hartwick-Woodfield Company, Woodfield Farms, Jackson, Michigan.	7865	Woodfield's Omen 477552	FHI	272.8	365	725	9932.6	4.90	486.7
Harrison, Herman E., Harrison Homestead, Oneonta, New York.		Harry's Princess of Homestead 274872	AHI	360.0	271	527	6213.0	5.02	312.0
Hescock, Robert E., Meadow Lake Farm, North Stonington, Connecticut.		Jason's Jane—Grade	GHI	268.4	365	1095	10142.0	4.05	410.3
		Jason's Maize—Grade	GHI	259.6	358	1050	8638.4	4.13	356.6
	7866	Jason's Midget 572515	GHI	262.5	365	1050	8611.4	4.69	404.2
	7867	Jason's Olga 480106	FHI	270.7	362	1086	9637.7	3.89	374.7
Hillcrest Dairy, Incorporated, Auburn, Massachusetts.	R5964	Cragscut Brilliant 431159	DHI	318.8	309	616	9063.4	4.22	382.4
	R4497	Cragscut Brunette 421215	CHI	338.2	303	604	7730.7	4.69	362.5
		Cragscut Buttercup 454489	CHI	337.0	265	528	5657.5	4.64	262.6
	7868	Cragscut Princess Daffodil 571237	GHI	256.5	348	693	7365.6	4.72	347.6
		Ken Mitzi 509268	GHI	260.1	313	625	4494.0	4.48	201.5
Hoxie, Myron J., Windsor, Connecticut.	R5126	Hilltop Butterfat Ruby 308720	AHI	360.0	365	730	7839.5	5.22	409.1
Jameson, E. C., The Webotuck Farm, Sharon, Connecticut.	7869	Webotuck Floy 407062	AHI	360.0	365	730	10263.5	4.71	483.7
Jeppson, George N., Oakholm Farm, Brookfield, Massachusetts.	7870	Oakholm's Cora 460101	EHI	301.3	329	642	8751.2	4.38	383.0
		Oakholm's Kalmia 398507	AHI	360.0	300	577	5930.9	5.07	300.9
Johnson, S. P. & Son, Hillside Dairy Farm, Frankfort, New York.		Janet E. of Hill Side 491299	FHI	282.2	359	713	5419.7	4.97	269.2
Johnson, Wade, Hillside Dairy Farm, Frankfort, New York.	7871	Barbara E. of Hill Side 503647	DHI	307.6	365	730	7725.7	4.73	365.8
New York.	7872	Bettie Ann E. of Hill Side 494468	CHI	336.2	357	714	7341.8	4.99	366.6
Kaiser, Edward E., Pleasant Plains Farm, Annapolis, Maryland.	7873	Pleasant Plains Damsel 582558	GHI	266.8	283	566	5567.9	5.12	285.1
Kansas State College, Manhattan, Kansas.		Max Creek Cactus 470101	FHI	282.5	304	912	5789.4	4.65	269.4
Kendall, Henry P., Moose Hill Farm, Sharon, Massachusetts.	7874	Moose Hill Debutante 572809	FHI	274.7	338	676	8510.7	3.96	337.3
	7875	Moose Hill Delight 576691	FHI	271.0	318	621	7048.3	4.68	329.9
King, George W., Elmstead Farm, North Brookfield, Massachusetts.		Elmstead Golden Sadie 382234	AHI	360.0	288	574	6974.3	5.09	355.3
	R4510	Elmstead Golden Sallie 364009	AHI	360.0	304	604	7854.9	4.93	387.3
	R4607	Elmstead Sallie Gray 350439	AHI	360.0	341	680	8372.3	4.51	377.6
King, Lewis E., Elmstead Farm, North Brookfield, Massachusetts.	R4443	Elmstead Golden Bab 375769	AHI	360.0	303	602	8935.8	5.14	459.0
Kirklin, Dale, Walnut Manor Farm, Kalamazoo, Michigan.		Emir's Kitty of Walnut Manor 581487	GHI	253.0	309	614	5013.6	4.84	242.8
	R6622	Marjohnelle Daphine Georgia 439421	CHI	324.0	259	518	7240.8	4.78	346.2
		Molly of Rock Farm 438948	DHI	321.1	337	659	7335.7	4.32	316.9
Lindsay, Earl T., Clearfield Farm, Massillon, Ohio.		Satyr's Ruby 421437	BHI	343.5	268	536	7042.8	4.54	320.0
Liebers, Lawrence, "Skyline," Lincoln, Nebraska.	7876	Skyline Flora's Dream 522360	EHI	305.2	318	718	6694.9	4.98	400.1
Loomis Institute, The, Windsor, Connecticut.	R6215	Biscoe Rose 320151	AHI	360.0	365	730	9348.5	4.37	408.9
McCoy, J. W., "Ratcliffe Manor," Easton, Maryland.		Bett Roe Pauline 346344	AHI	360.0	310	620	7978.1	4.40	351.3
		Cairo's Queen of Fairland 351688	AHI	360.0	361	722	5123.6	4.71	241.3
	7877	Constructor's Hettie 404246	AHI	360.0	341	682	10914.5	4.66	508.8
	7878	Delhaven Cecelia 490386	FHI	280.4	261	522	6167.3	4.96	306.2
	R6451	Delhaven Ethel Royal 471412	EHI	302.4	338	676	8710.9	4.88	425.3
	7879	Delhaven Veronica 490383	EHI	292.4	350	700	7221.1	5.54	400.2
	R4380	Palmer Haven's Flora 363291	AHI	360.0	323	646	10742.7	5.10	547.5
McCullough, William D., Rochester, Michigan.	R3158	Rosalind of Oak Island Farm 395014	AHI	360.0	267	534	7872.8	5.15	405.7
Meyer Brothers, Olympia, Washington.	7880	Rosie of Lindendale 420934	BHI	350.7	328	656	8979.0	4.88	438.5
Michigan State College, East Lansing, Michigan.	7881	Michigan Bell Bathsheba 516000	GHI	255.6	365	986	9844.3	4.85	477.7
		Michigan Butter Boy's Borgia 538635	CHI	329.4	304	750	6879.5	3.67	252.3
	7882	Michigan Sailor Cherub's Cora 483291	FHI	268.8	365	983	10403.3	4.73	492.2
Michigan State College, Kellogg Farm, Augusta, Michigan.		Kellogg Hilda's Anchor 463550	AHI	360.0	304	608	7160.2	4.34	311.0
Michigan State College, Lake City, Michigan.	R5970	Michigan Butterfat Marie 404638	AHI	360.0	365	730	10839.4	5.45	590.5
	7883	Michigan Butterfat Marion 472116	EHI	288.6	332	664	5347.2	5.50	294.1
Miller, Joseph Walter, Springfield Farm, Princeton, New Jersey.	R6027	Springfield Lady 469567	EHI	297.3	298	722	7478.0	4.41	330.1
Moss, W. E., Greenfield Guernsey Farm, Romeo, Michigan.	R6028	Dora Belle of Greenfield Farm 435210	DHI	312.7	351	702	10436.0	4.19	436.8
	7884	Empress of Greenfield Farm 503286	GHI	258.1	365	730	7454.0	5.45	406.5
	7885	Fairmaid of Greenfield Farm 503283	GHI	262.0	365	730	9389.9	5.25	492.6
	R6456	Jennie of Greenfield Farm 441700	DHI	313.9	365	730	6730.5	5.04	339.3
	R4162	Josette of Greenfield Farm 346565	AHI	360.0	365	730	10112.2	4.84	489.9
	7886	Nora B. of Greenfield Farm 503282	GHI	266.5	365	730	8524.5	4.55	387.8
	R3711	Primate's Opal 399572	AHI	360.0	365	730	11108.0	4.93	547.9
	R6498	Roberta of Greenfield Farm 462950	FHI	286.9	365	730	8040.8	4.44	357.2
	R6499	Ruby of Greenfield Farm 435213	DHI	313.7	350	700	6778.4	6.09	412.6
	7887	Topsy of Greenfield Farm 480310	FHI	271.8	310	620	6393.2	4.75	303.5
	R6457	Winnie May of Greenfield Farm 441701	EHI	303.8	333	666	7857.4	4.65	365.7
Mudgett, Vernon D., Deershorn Farm, Sterling Junction, Massachusetts.	R4376	Deershorn's Hope 288958	AHI	360.0	365	730	10083.8	4.87	491.1
New Hampshire, University of, Durham, New Hampshire		U. N. H. Jessie 410102	AHI	360.0	254	508	5668.9	4.99	283.0
New Mexico College of Agriculture & Mechanic Arts, State College, New Mexico.	R7187	N. M. A. C. Fanny Absolute 314171	AHI	360.0	341	870	13058.8	4.56	596.0
	R7082	N M A C Omar Rosie 473759	EHI	288.8	258	637	8067.4	4.39	354.0
	R7188	N M A C Ultra Lenora 432911	CHI	340.3	298	741	7285.4	5.49	399.7
	R5308	N M A C Ultra Prevosts 410865	BHI	348.7	365	864	12002.6	4.52	543.0
Onderdonk, Dorothy A., Elmwood Farm, Hall, New York.	R4446	King's Monie of Munroholm 251227	AHI	360.0	323	641	12303.2	4.77	587.0
	R6635	Monie's Marigold of Elmwood 469032	EHI	295.9	365	730	8593.1	5.35	459.8
Onderdonk, Willard B., Elmwood Farm, Hall, New York.	7888	Jill's Jule of Elmwood Farm 476293	FHI	285.5	365	730	11913.0	5.16	615.0
Poorbaugh, J. A., Edge Mount Farm, York, Pennsylvania.	7889	Caval's Nancy of Edge Mount 413469	CHI	339.7	331	660	7810.7	5.02	392.3
	R6231	Eclipse Daisy of Edge Mount 450532	EHI	304.9	304	603	7347.3	4.73	347.5
		Panalee of Edge Mount 403783	AHI	360.0	299	593	7092.9	4.42	313.2
	7890	Wanda May of Edge Mount 444960	EHI	302.0	347	694	6139.8	5.07	311.5
Reed, Theo. P. & Son, Meadow Lane Guernsey Farm, Pennington, New Jersey.	R6515	Norwood Valentine's Edith 378340	AHI	360.0	318	636	9822.6	4.48	439.8
	7891	Prim of Meadowlane 494531	GHI	266.6	338	672	6510.0	5.06	329.2
Schiff, John M., Northwood Farms, Oyster Bay, Long Island, New York.	7892	Bingo's Dutchess 508233	GHI	258.5	313	626	6485.9	4.97	322.2
	7893	Northwood's Bingo May 508235	GHI	264.1	365	730	8600.0	4.56	392.3
Smith, Clarence H., Robin Run Farm, Wycombe, Pennsylvania.	R4893	Robin Run's Helga Lotta 275597	AHI	360.0	365	942	11450.0	5.64	645.4
	7894	Robin Run's Patience 500344	FHI	269.1	345	690	7226.5	5.01	362.0
	7895	Robin Run's Patricia 507607	GHI	259.6	348	769	7899.7	5.35	422.3
	7896	Robin Run's Pauline 507606	GHI	260.3	344	688	7998.3	5.36	428.4
Steiner, Carl, Canton, Ohio.	7897	Dora of Starr Farm 402339	BHI	353.2	365	730	9385.1	5.18	485.7
	7898	LeRoy's Bonny of Steinalfa 489007	DHI	306.5	342	684	7266.0	4.47	324.6
	7899	Mattie of Lone Pine 462287	EHI	290.6	365	730	8587.1	5.35	459.5
	7900	Noble's Clara Beauty 417752	AHI	360.0	328	656	9510.1	5.65	537.2
	7901	Royal Beauty 417754	BHI	353.3	365	730	10863.3	4.33	470.6
	7902	Willow Brook's Doretta 425237	CHI	326.7	365	730	12402.8	5.32	660.3
Stolt, George, Traverdale Dairy Farm, Ridgefield, Washington.	7903	Joy's May of Cedar Grove 407120	AHI	360.0	365	730	9912.7	5.24	519.9
	R3355	Premier's Belle of Middale 452041	AHI	360.0	303	606	8279.1	4.96	410.4
Struble Brothers, Galesburg, Michigan.	7904	Monogram's Fair View Laura 530751	DHI	317.2	331	662	9332.8	5.45	509.1
Toney, Warren & Son, Oak Island Farm, Niles, Michigan.	7905	Oak Island's Antoinette 521230	GHI	250.8	335	652	7653.5	5.55	424.7
	R3155	Oak Island's Dot 340801	AHI	360.0	249	496	9599.1	4.64	445.3
	7906	Oak Island's Polly 514315	GHI	256.6	306	612	6360.5	5.38	342.0
	R4461	Oak Island's Priscilla 444273	BHI	343.7	297	583	7818.4	5.37	419.6

Tullett, Sim, Mr. & Mrs., Jusamite Farm, Idaho Falls, Idaho.	R2793	Buttercup's Elsie Roberts 316988	AHI	360.0	365	730	7213.7	5.61	404.4
Upjohn Richland Farms, Richland, Michigan.		Lady Tulip of Richland Farms 477899	EHI	300.7	236	462	4722.4	5.13	242.3
Upjohn, W. E., Estate, Upjohn Richland Farms, Richland, Michigan.	R1771	Lockshore King's Belle 316768	AHI	360.0	314	615	10629.8	3.60	382.5
	7907	Prim Rose of Richland Farms 517842	GHI	250.5	317	630	6717.9	4.76	319.6
VanderVoort, S. B., Upaway Farms, Ashville, New York.	7908	June of Penn Villa 502984	GHI	259.7	365	730	9032.7	5.45	492.6
	7909	Upaway Little Nell 542741	FHI	281.4	365	750	8586.8	5.34	458.4
Van Sant, H. M., Loreland Farm, Vandalia, Illinois.	7910	Grace of Bob O Link Farms 385968	AHI	360.0	324	648	10605.5	4.77	505.7
Van Sant, T. T., Loreland Farm, Vandalia, Illinois.	7911	Evergreen Charmaine 491596	EHI	288.4	303	606	7742.2	4.74	367.0
Vaughan, C. C., 3rd., Homestead Dairy, Franklin, Virginia.		Miss Pete's Lady 424424	CHI	335.5	290	870	6408.8	4.69	300.8
Vinson, S. Glen, Glenleigh Farms, Mansfield, Ohio.		Glenleigh Elsie 565971	GHI	267.4	321	642	5579.2	4.52	252.1
	7912	Glenleigh Peekaboo 566304	FHI	282.4	365	730	7006.6	4.35	304.7
		Indian Rogena of Summit Farm 402233	AHI	360.0	322	644	7444.1	4.56	339.1
Weldy, Samuel R., Clearland Farm, Elkhart, Indiana.	R6474	Baby's Beauty 481631	AHI	360.0	306	612	6991.8	5.19	362.9
Wilson, Alfred G., Mrs., Meadow Brook Farms, Rochester, Michigan.		Fairy Welcome of Rolans 399441	AHI	360.0	291	577	8469.4	4.10	347.2
Wineman, Henry, Jr., Wineman Farm, Howell, Michigan.	7913	Broadlawn's Queen 446321	DHI	319.0	336	672	7915.4	5.44	430.4
	7914	Mary Lee of Wineboden Farm 533939	GHI	253.5	327	654	8264.8	4.32	357.0

Reentries R

New Advanced Register Sires

	Daughters	Lbs. Milk	Lbs. B. Fat	T.M.	Class
Afton's Valentino 216300, A. R. Sire, Langwater Plowman 161559, A. R. Dam, Afton's Valentine 230788, A. R. Born Nov. 25, 1932. Owner, R. F. Loree, Florham Park, N. J.	Afton's Rosabel 436303, A. R. 41649	6243.1	280.1	610	GGG
	Afton's Pearl 449041, A. R. 44616	7683.1	369.6	730	F
	Valentino's Rosemary of Bowood 460823, A. R. 46063	9917.9	417.6	1077	GG
	Afton's Rose Valentine 486279, A. R. 48666	6549.8	290.7	610	GGG
	Afton's Rosemary's Valentine 486273, A. R. 48813	6366.4	301.9	610	FFF
Angela's Leader 205009, A. R. Sire, Whiteface's Leader of Oaks Farm 95383, A. R. Dam, Angela of Hurleyhurst 233199, A. R. Born July 21, 1932. Owner, C. E. Cassel and Son, Hershey, Pa.	Favor of Brookside Farms 481984, H. I. 6105	9911.7	466.7	730	GHI
	Re-entry	8759.2	443.1	730	EHI
	Belle Kay of Brookside Farms 485557, H. I. 6481	6719.7	364.3	730	GHI
	Leader's Lucy of Brookside Farms 481986, H. I. 6681	5859.0	294.3	662	GHI
	Leader's Echo of Brookside Farm 481983, H. I. 7111	8457.7	452.9	726	EHI
	Leader's Joyce of Brookside 504407, H. I. 7842	5815.6	316.3	562	FHI
Bay State Jason 202418, A. R. Sire, Langwater Juror 130280, A. R. Dam, College King's Nantaska 68320, A. R. Born July 3, 1932. Owner, Robert E. Hescock, North Stonington, Conn.	Jason's Diana 480105, H. I. 6867	6438.5	361.0	730	GHI
	Jason's Fairy 548117, H. I. 7176	8142.9	329.9	953	GHI
	Jason's Pearl 561460, H. I. 7528	9270.3	429.2	1078	FHI
	Jason's Midget 572515, H. I. 7866	8611.4	404.2	1050	GHI
	Jason's Olga 480106, H. I. 7867	9637.7	374.7	1086	FHI
Birchfield Valiant 220826, A. R. Sire, Langwater Meadow King 205129, A. R. Dam, Birchfield Faithful 173546, A. R. Born May 18, 1934. Owner, C. Faye Myers, Grand Blanc, Mich.	Carol of Maple Brook Farms 534334, A. R. 44621	7445.3	320.7	610	GGG
	Knollnook Val Donna 476916, A. R. 44914	7262.3	372.8	730	G
	Knollnook Val Rose 476917, A. R. 44915	8315.1	373.0	718	GG
	Knollnook Val Lady 476918, A. R. 45471	10011.3	471.7	730	G
	Knollnook Val Thankful 511702, A. R. 48864	8702.5	374.7	610	GGG
Cragscut Prince Charles 219311, A. R. Sire, Gayhead's Illustrious 146651, A. R. Dam, Mount Hope Princess 249047, A. R. Born March 8, 1934. Owner, Hillcrest Dairy, Inc., Worcester, Mass.	Cragscut Princess Xmas Carol 542897, H. I. 6704	6894.0	315.5	671	GHI
	Cragscut Princess de Vrangue 561942, A. I. 7413	8600.4	383.5	730	GHI
	Cragscut Princess Dewdrop 565553, H. I. 7531	8738.2	423.3	730	GHI
	Cragscut Princess Delphine 567958, H. I. 7729	7970.9	400.7	686	FHI
	Cragscut Princess Daffodil 571237, H. I. 7868	7365.6	347.6	693	GHI
Delhaven Africander 203369, A. R. Sire, Delhaven Pharaoh 182122. Dam, Noanette of Delaware 185684, A. R. Born April 26, 1932. Owner, John T. Hopkins, New Castle, Del.	Delhaven Jewel 2d 470265, A. R. 41835	11445.0	678.3	1095	G
	Delhaven Eileen 503173, H. I. 6087	6228.8	274.1	550	GHI
	Delhaven Ethel Royal 471412, H. I. 6451	5961.4	275.8	528	GHI
	Delhaven Cecelia 490386, H. I. 7878	6167.3	306.2	522	FHI
	Delhaven Veronica 490383, H. I. 7879	7221.1	400.2	700	EHI
Fellowship's Gonfalon 201882, A. R. Sire, Bonnie Brae Autocrat 155267, A. R. Dam, Nina's Pet 3d 180944, A. R. Born June 28, 1932. Owner, Hillcrest Dairy, Inc., Worcester, Mass.	Cragscut Buttercup 454489, H. I. 4498	5613.5	279.5	695	GHI
	Re-entry	6221.0	301.7	660	EHI
	Cragscut Clare 455065, H. I. 6276	5808.2	294.7	672	GHI
	Ard-Na-Clachan Faithful 462044, A. R. 45895	13023.4	682.9	1095	EE
	Cragscut Dona Dolly 498347, H. I. 7728	8071.6	353.1	718	GHI
	Ard-Na-Clachan Janet 462039, A. R. 48755	13206.7	632.4	1095	C
Grassland Sequel Model 183294, A. R. Sire, Grassland Sequel Masher 86522, A. R. Dam, Grassland Zenoria 185315,	Model Rose of Dunlea 391256, H. I. 2816	8431.8	429.9	1041	GHI
	Unkamet Sequel of Brechinwood 391159, A. R. 38056	11536.1	473.9	978	GG
	Re-entry	10872.3	427.8	610	BBB

A. R. Born Sept. 12, 1930. Owner, Weston Howland, Brattleboro, Vt.	Webotuck Phoebedel 571426, H. I. 7614	12019.9	506.7	666	GHI
	Sunny Valley Doraline 568650, A. R. 48345	9434.5	390.8	730	G
	Unkamet Myrtle 480563, A. R. 48894	13837.4	778.0	1095	C
Hannibal of Wild Rose 171062, A. R. Sire, Langwater Hannibal 69279, A. R. Dam, Our Pride 203129. Born Aug. 27, 1929. Owner, Henry L. Smyth, Plainfield, N. H.	Margot of Home Hill 412110, A. R. 42565	9519.5	498.4	1095	G
	Re-entry	9280.4	486.0	1095	DD
	Enid of Home Hill 412111, A. R. 45138	13965.6	694.6	1095	D
	Hannibal's Diana 364253, H. I. 7450	10685.4	507.5	730	AHI
	Secret Coronet's Snoopy 395656, A. R. 48656	12178.7	598.1	1095	AA
	Evelina of Home Hill 550682, A. R. 48875	14117.8	636.3	1088	G
Hilltop Bonny Jewel 193275, A. R. Sire, Dunwalke Bonny Butterfat 138488, A. R. Dam, Hilltop Butterfat Maid 265849, A. R. Born Feb. 1, 1931. Owner, F. P. Hamilton, Coventry, Conn.	Hilltop Bonny Ultra 412811, H. I. 6659	13702.3	646.2	730	DHI
	Kilspindie's Bessie 472554, H. I. 6805	6412.4	290.1	630	GHI
	Kilspindie's Christine 463892, H. I. 6806	9950.8	395.6	652	GHI
	Kilspindie's Flora 476071, H. I. 7223	5066.4	259.3	588	GHI
	Kilspindie's Delia 476072, H. I. 7863	6479.0	265.7	588	GHI
	Kilspindie's Hope 476074, H. I. 7864	9327.5	410.7	656	FHI
King Masher of Adohr Farms 164288, A. R. Sire, Mixter Uproar 100136, A. R. Dam, Caroline Langdon of Hollow-Hill Farm 76042, A. R. Born Jan. 26, 1929. Owner, S. M. Fuller, Fairmead, Calif.	Pinta of El Verano 389620, A. R. 42001	16740.8	776.4	1095	C
	Evalina of El Verano 398363, A. R. 42673	13226.2	617.1	1095	DD
	Re-entry	14253.5	653.6	1095	AA
	Mina of El Verano 391482, A. R. 43397	9580.8	483.3	730	C
	Aurelia of El Verano 391483, A. R. 45831	9935.6	490.3	730	B
	Viva of El Verano 421486, A. R. 48938	11226.2	509.9	610	BBB
Meadow Brook Morning Star 209228, A. R. Sire, Albamont Neptune 87421, A. R. Dam, Ultra May of Meadow Brook 273646, A. R. Born April 21, 1933. Owner, Clarence H. Smith and Son, Wycombe, Pa.	Robin Run's Ophelia Lotta 462835, H. I. 6987	7797.6	423.1	730	FHI
	Robin Run's Ona Lotta 447503, H. I. 7084	10746.4	559.2	730	EHI
	Robin Run's Patience 500344, H. I. 7894	7226.5	362.0	690	FHI
	Robin Run's Patricia 507607, H. I. 7895	7899.7	422.3	769	GHI
	Robin Run's Pauline 507606, H. I. 7896	7998.3	428.4	688	GHI
Oakmulgee's Prince 203474, A. R. Sire, Foremost's Gold Raider 103081, A. R. Dam, Foremost's May Queen 142479, A. R. Born June 23, 1930. Owner, C. N. Elam, Clayville, Va.	Graceland Prince's Salem 494971, H. I. 6308	8526.7	433.1	1095	FHI
	Graceland Princess Queen 565759, H. I. 7513	8512.9	474.8	1095	GHI
	Graceland Princess Lady 503113, A. R. 48678	9532.6	532.1	1053	CC
	Graceland Prince's Bet 503119, H. I. 7850	9107.6	420.2	1002	GHI
	Graceland Prince's Rachel 494974, H. I. 7851	10673.7	531.6	1095	EHI
Proud Prince of Elm Summit 158625, A. R. Sire, Gay Lad of Triple Oaks 111583, A. R. Dam, Elm Summit's Munroe Queen 158761, H. I. Born Jan. 26, 1927. Owner, Chester A. Parnell, Piffard, N. Y.	Elm Summit's Gertrude 395242, A. R. 37916	6642.6	328.7	610	FFF
	Re-entry	9799.8	464.9	1095	D
	Elm Summit's Mida 398462, A. R. 37990	5797.7	290.7	610	FFF
	Elm Summit's Mollena's Maud 398463, A. R. 38811	8300.0	390.2	730	GG
	Elm Summit's Reta 421349, A. R. 39096	6270.3	286.7	610	GGG
	Red Osier Merle 570983, A. R. 48744	10327.6	562.0	730	E
Sunnymede Classman 182735, A. R. Sire, Langwater Juvis 100894, A. R. Dam, Imp. Le Marais Topsy of Sunrise Farm 102748, A. R. Born Aug. 2, 1929. Owner, Adolph N. Wagemann, Fred E. Schatz and E. H. Wagemann, Billings, Mo.	Patsy of Virginia Willow 446579, A. R. 37438	10065.6	539.4	1095	F
	Topsy of Step an'a Half 392343, A. R. 37888	9359.8	438.6	1095	BB
	Ada of Step an'a Half 432618, A. R. 39510	11579.3	498.6	1095	DD
	Vi of Virginia Willow 415711, A. R. 42059	12079.8	572.7	1094	A
	Inabell of Virginia Willow 425049, A. R. 48815	13575.1	632.0	1095	A
Veda's Governor of Lincoln 200664, A. R. Sire, Hector of Greenway 105159, A. R. Dam, Bellaire's Alveda 299270, A. R. Born Dec. 7, 1931. Owner, Est. William R. West, New Bedford, Mass.	Primrose of Kitchener 462359, A. R. 46399	9566.8	497.4	1095	GG
	Thistle of Kitchener 462360, A. R. 46916	10933.4	518.7	1095	GG
	Virginia of Kitchener 462362, A. R. 47301	10162.1	540.3	1095	GG
	Kitchener Cheerful 545736, A. R. 48589	12008.8	665.9	1095	FF
	Lincoln Betsy Lyman 478117, A. R. 48874	11369.3	600.1	730	GG
Winston Farms Beau Geste 189863, A. R. Sire, Winston Farms Golden 124737, A. R. Dam, Winston Farms Beautiful 217798, A. R. Born Oct. 26, 1930. Owner, C. N. Elam, Clayville, Va.	Clover Hill Baby Anne 537941, H. I. 6946	10405.3	529.1	1095	BHI
	Clover Hill Lucerne's Sara 534083, H. I. 7171	7888.3	442.7	1095	EHI
	Clover Hill Gypsy's Omega 537942, H. I. 7512	13945.5	697.6	1095	DHI
	Clover Hill Lucerne's Bell 534084, H. I. 7846	9787.1	480.0	1095	FHI
	Clover Hill Patsy's Alpha 537943, H. I. 7847	8664.5	449.3	1095	EHI

Approved Advanced Register Records

From March 15, 1940, to April 1, 1940

CLASS A—Five Years and Over

A. R.	Name and Owner	Lbs. Milk	Per Cent Fat	Lbs. Fat	Total No. Milkings	Age Yrs. Mos.	Sire	Dam
R°*34480	Escalon Primrose 404285 George W. Emde, Lodi, Calif.	20165.3	5.10	1029.0	1095	7—3	Highland Royal Prince 115656 A. R.	Escalon Rosebud 214011
R°¶39813	Foremost's Springdale Blossom 375205 Foremost Guernsey Association, Incorporated, Hopewell Junction, N. Y.	16675.5	5.04	840.1	1095	6—5	Foremost's Dictator 130299 A. R.	Valor's Blossom 320386
°¶48923	Foxdean's Nellie 375947 B. Briel, Sandston, Va.	15480.6	5.25	812.4	1095	6—0	Winston Farms Golden 124737 A. R.	Nellie's April Glory 120575
R°38450	Brooklandwood Lassie 400244 Anne P. Emerson, Brooklandville, Md.	16283.2	4.94	804.4	1094	5—0	Aiyukpa Golden Marmion 150519 A. R.	Love's Ceres 342818

R¶40775	Escalon Zoe 430902 George W. Emde, Lodi, Calif.	16059.8	4.91	789.2	1095	6—1	Highland Royal Prince 115656 A. R.	Escalon Quoin 291940
R¶36726	Crescent Maru 368538 George D. Pratt, Jr., New Milford, Conn.	14690.9	5.11	750.8	1095	9—9	Beechford's Service Boy 121232 A. R.	Maru's May 176033
R¶41030	Hopeful of Florillon 322544 Jacob Tanis, Augusta, N. J.	13131.0	5.68	746.1	1095	8—11	Langwater Africander 57121 A. R.	Imp. Risbecq of Vimiera 2d 214911
R¶36135	Forge Hill Folly Phyllis 384679 Foremost Guernsey Association, Incorporated, Hopewell Junction, N. Y.	15494.7	4.79	741.8	1095	6—11	Double Folly 190894 A. R.	Forge Hill Royal Phyllis 265865
R38026	Brooklandwood Lady Ruby 390225 Anne P. Emerson, Brooklandville, Md.	13744.6	5.24	720.9	1095	5—8	Aiyukpa Golden Marmion 150519 A. R.	Select's Ruby 315460
R¶43197	Elk Manor Louise 456153 Wilmer Stradley, North East, Md.	11471.1	6.19	710.6	1068	5—0	Peaceful Georgie 153011 A. R.	Ellen Washington of Brookside 253980
48752	Rosebud's Puss 408350 M. C. Fleming, Troutdale, Oregon	12938.5	5.47	707.4	1073	7—8	Royal's Kimball 132085 A. R.	Rosebud of Deer Creek 184360
R¶35335	Greyholme's Choice Martha 370005 Greyholme Farms, Incorporated, East Greenwich, R. I.	13744.5	5.02	689.9	1095	6—8	Falcon's Masterpiece 96043 A. R.	Imp. Choisie des Simons 143230
¶48757	Cool Spring Georgia Girl 510009 Clyde Z. Green, Walkersville, Md.	16216.0	4.11	666.4	907	5—9	Brooklandwood Franklin 140061	Spring Woods Myrtle 240716
¶48879	Royal Bess of Cedar Grove 393221 J. A. Poorbaugh, York, Pa.	14656.2	4.50	659.6	952	8—7	Etherston Laddie 98131	Hyacinth Beauty of Cedar Grove 330547
R38019	Franchester Remembrance 392172 Est. Chester C. Bolton, South Euclid, Ohio	13166.0	4.99	657.1	1095	5—8	Langwater Reflector 172787 A. R.	Franchester Convert 243151
R¶37254	Happyholme Sol's Princess 412243 George W. Emde, Lodi, Calif.	13791.0	4.72	651.3	970	5—2	Gayhead's King Sol 198946 A. R.	Jethro's Emigrant's Princess 316715
48765	Brooklandwood Maid 382877 Anne P. Emerson, Brooklandville, Md.	13118.5	4.93	646.1	1095	5—11	Aiyukpa Golden Marmion 150519 A. R.	Brooklandwood's Violet's Maid 278753
48878	June's Dolly Strattan 303215 J. A. Poorbaugh, York, Pa.	11897.8	5.41	644.1	965	9—1	Peter Manning 148431	June Strattan 139287
48815	Inabell of Virginia Willow 425049 E. K. Gaylord, Oklahoma City, Okla.	13575.1	4.66	632.0	1095	6—9	Sunnymede Classman 182735 A. R.	Dottie of Fair Way Guernsey Farm 203532
¶48842	Lady Edna Wenonah of Meadow Springs 251433 F. Howard Slayton, Port Byron, N. Y.	12313.6	5.10	627.4	1095	9—4	Queset 104847	Lady Nancy of Meadow Springs 94559
48939	La Noce Fern of Meyer Farm 396497 A. H. Meyer, Fargo, N. Dak.	11824.5	5.16	610.4	1092	5—5	Tianna's La Noce Eagle 184788	Golden Beda of Island Farm 100260
¶48826	Mayflower of Green Springs 310820 Daniel G. Tenney, Salem, N. H.	12845.9	4.75	610.3	1095	8—11	Imp. Galaxy's Slogan of Simons 137481	Raider's May of Green Springs 222959
¶48845	Cherub's Babe 447258 Donaldson Brown, Port Deposit, Md.	12098.4	5.04	610.1	1092	5—3	Cherub's Royal Challenger of Shorewood 97614 A. R.	B. Rose King's Babe 299770
¶48836	Lady Jane of Green Acres 356268 B. L. Stevenson, College Place, Columbia, S. C.	11616.8	5.12	594.2	1095	7—4	Coker Golden Cyclops 139634	Primrose of Green Acres 307897
48895	Ethel of Unkamet 291085 Delmont L. Tufts, Pittsfield, Mass.	11307.3	5.04	569.5	1078	8—11	Caumsett Uproar 137479	Janet of Unkamet 166492
48794	Flossie of Pine Ridge 379794 J. B. Roddey, Columbia, S. C.	9799.1	5.81	568.9	1095	5—11	Florentine Eastern Raymost 183340	Hazelhurst Queen 252274
R36615	Twinkle's Little Star 436848 Edwin C. Welch, Antioch, Ill.	12219.5	4.65	568.1	730	6—1	Boulder Bridge Searchlight 193070	Sally's Twinkle of Hillsdale 170132
48890	May Queen's Magnolia 406029 Sanford & Blackwelder, Mocksville, N. C.	12740.0	4.46	568.0	929	6—0	Itchen's King's Replacer 175510 A. R.	Pioneer's May Queen of Twinbrook 248558
R†33876	Quanqual Buttercup 329821 E. G. Woodward, Salisbury, Conn.	13955.4	4.03	563.0	610	8—0	Grassland Polly's Valentine 98473 A. R.	Bosworthfield Eugenia 129799
R†34125	Rover's Lottie of Belle Vista 357282 Wade N. Wehr, Youngstown, Ohio	12515.1	4.41	552.3	610	7—4	Red Rover of Walnut Glens 186269 A. R.	Venus of Walnut Glens 197570
R¶40161	Hazelwood's Iona 391076 R. B. Caldwell, Chester, S. C.	10292.4	5.21	536.4	1095	5—8	Hazelwood's Hector 168107 A. R.	Hazelwood's Eva 328431
48919	Imp. Sally II. of the Braye 275177 Peter G. Gerry, Delhi, N. Y.	12002.4	4.45	533.9	730	12—9	Imp. Bickleigh Noble IV. 133485 A. R.	Sally of the Braye R. G. A. S. 23523 P. S.
48888	Cosquay's Foremost Margaret 390843 B. F. Adkins, Hebron, Md.	9462.2	5.61	530.6	730	5—9	Cosquay's Foremost 128093 A. R.	Valor's Margaret of Cosquay 332857
R†40373	Vancrest Cottage Lassie 382683 Mary E. Van Wagner, Hyde Park, N. Y.	10498.7	5.05	530.0	610	6—2	Moorland Cave Man 187485 A. R.	Wyebrook Truth 306901
48795	Gold Branch D. Gertrude 422281 J. B. Roddey, Columbia, S. C.	10826.7	4.74	513.2	1095	6—2	Langwater Dauntless 164465 A. R.	Holliston's Gertrude of Oakhurst 204031
48817	Cavalier's Eugenia 317789 R. A. Burch, Florence S. C.	9794.3	5.24	512.8	1095	8—5	Coker Proud Cavalier 133035 A. R.	Harris's Pet 208662
¶48943	Sunnymede Dixie Pearl 381668 Irene W. Johnson, Becker, Mo.	10832.4	4.72	511.3	1095	7—7	Sunnymede Dixie Royal 180410 A. R.	Elm Farm Queen 307365
†48771	Fox-deceived Diana 440459 J. W. Howell, Hagerstown, Md.	10255.1	4.95	507.9	610	5—11	Senator Francis May 82983 A. R.	Itasca's Beauty of Fox-deceived 228950
48754	Farvue Blue Eyes 344950 Durant W. & A. M. Pask, South Salem, N. Y.	11956.9	4.25	507.6	730	7—2	Florham Advancer 162959	Florham Bright Eyes 142591
R¶43593	Frenchman's Goldy's Queen 333287 Doty Brothers, Goleta, Calif.	12431.1	4.07	506.2	640	8—0	Frenchman's Sequel 69710	Goldy's Glenwood Fawn 274112
48760	Cleghorn's Surprise 298908 Cleghorn Corporation, Longwoods, Md.	10301.3	4.89	503.8	730	9—2	Skylands Royal Demonstrator 122742 A. R.	Charter's Surprise of Willow Brook 237218
R¶37583	Moulder Evaline 368056 R. L. Holden, West Lafayette, Ind.	9890.7	5.08	502.8	730	8—2	Fireman of the Rancho 131616	Imp. Zella of Crane Farm 106178
R¶37200	Miss Viola of Quail Roost 290269 J. S. Hill, Durham, N. C.	11930.4	4.16	496.5	1095	9—4	Mimosa Cavalier 137588 A. R.	Indian Girl of Cherokee 242600
†48745	Faire Belle Gladgreen 433998 Philip W. Smith, New Hope, Pa.	10981.1	4.47	490.8	565	5—10	Sir Gladwood of Bell Boy 199413 A. R.	Freida Lass of Evergreen 365419
R36399	Knight's Susan 381951 George McKerrow & Sons Company, Pewaukee, Wis.	10293.2	4.77	490.8	729	5—11	Majesty's Knight 194580 A. R.	Sterling Suzanne 280690
R¶40479	Quail Roost Bonita 389794 William L. Bork Memorial Hospital, Chattanooga, Tenn.	11036.2	4.43	488.5	1034	5—7	Caumsett Taxpayer 145444 A. R.	Quail Roost Hope 318448
R43034	Escalon Betsey 430897 Virgil W. Jorgensen, Sonoma, Calif.	10392.2	4.67	485.0	610	6—4	Brave Lad of Thousand Springs 180262	Escalon Petite 365156
¶48848	Valor's Rose of San Geldo 496160 J. F. Walker, Portsmouth, Va.	10964.2	4.40	482.9	1095	5—9	Valor's Rose Boy 110579 A. R.	Kistler's Beauty of Coddle Creek 248568
R43573	Fairholm Dawn 323879 Irene W. Johnson, Becker, Mo.	9328.2	5.10	476.0	1095	8—6	Harvester's Cherub of Fern Hill 123462	Trena of Bon Ayre 247489
R†37924	Caswell's Bell 396800 Amos C. Miller & Harry C. Kuns & Sons, Castalia, Ohio.	11761.3	4.04	475.3	610	7—8	Caumsett Knight 160482	Lily Belle of Phillips Farm 213875
R†41870	Wandamere Janet 451457 Arthur S. Moulton, Ridgefield, Wash.	9752.1	4.87	474.5	610	5—1	Aiyukpa L. Sheik 187422 A. R.	Wanda of Wandamere 369055
48823	Homestead Royal Princess 362221 Homestead Dairy Farm, Incorporated, Salisbury, Md.	9844.3	4.80	472.7	961	6—9	Homestead Royal 117005 A. R.	Homestead Patient Princess 266288

R43535	Homestead Enid Jewel 349403 C. B. Jamison, Appleton, Wis.	8766.8	5.28	463.2	610	7—6	Homestead Noble Coronet 141183 A. R.	Homestead Lavinia's Jewel 190703
48936	Funny Face of Troy 454960 Frank E. Patterson, Greenville, Del.	9213.4	5.01	461.3	958	5—1	Norelneo 130765	Red Rose of Troy 454951
R33200	Westfield Minnewawa 376790 Julian L. Schwabacher, Bethlehem, Conn.	10349.3	4.41	456.5	831	8—1	Roselyn's Warrior of Fox Run 56987 A. R.	Royal's Westfield Juanita 243681
48844	Velma of Cedar Hedge 324147 Mrs. Carl N. Martin, Anselma, Pa.	9746.7	4.66	454.3	670	8—6	Chief of Horton Farm 146923	Raymeta's Pride of Cedar Hedge 265635
†48741	Luella of Henderkin 457110 E. A. & Desiree M. Peterson, Newcastle, Calif.	9059.8	4.96	449.6	610	6—10	May's Boy of Outlook Hill 136867	Orndale Luella 244217
48784	Connie's Quoexin Jewell 484230 C. Russell O'Brien, Harlingen, N. J.	10604.2	4.21	446.0	730	6—1	Old Contemptible 59639 A. R.	Cady's Jewel 120524
R†43876	Gordondale Corinne 371218 Doty Brothers, Goleta, Calif.	8940.8	4.92	440.0	610	6—7	Bethany Play Boy 169642 A. R.	Cherub's Ideal of Gordondale 252305
R†42816	Rosella of Rainier View 468885 Hart & Gammeltoft, Roy, Wash.	10312.1	4.26	439.6	610	5—1	Ozark of Fir Ridge 167862	Lassie of Rainier View 275000
48882	Pearl's Rosie Queen 260828 Irene W. Johnson, Becker, Mo.	10231.3	4.27	436.6	1052	10—6	Polly's Ultra Ne Plus 109237 A. R.	Katy's Pearl 190960
R†39855	Wandamere Princess 391302 Arthur S. Moulton, Ridgefield, Wash.	8567.3	5.08	435.5	610	5—8	Aiyukpa L. Sheik 187422 A. R.	Absolute's Princess of Middale 320072
¶48811	Shorewood Desire 363953 F. T. Heffelfinger, Wayzata, Minn.	7982.2	5.45	435.1	973	6—6	Bell Buoy of Shorewood 160913 A. R.	Royal's Alpha of Shorewood 232533
R¶37111	Lady's Charity of Circle Drive 401309 Doty Brothers, Goleta, Calif.	11520.0	3.71	427.7	655	5—4	Cooper's Rosemere 196083	Mellrose Lady of Circle Drive 351911
R†44193	Crystal of Crystal Stream 343192 Doty Brothers, Goleta, Calif.	9117.6	4.65	424.1	610	7—11	Golden Emperor of Gordondale 116476	Crystal Stream's Lamona 153216
R31295	Champion's St. James Susan 296534 L. J. Drake, Plano, Ill.	8344.4	5.06	422.2	730	9—5	Shuttlewick Champion 100971 A. R.	Susan of Halfred Farms 115825
R43441	Lady of Nasonville 371931 Doty Brothers, Goleta, Calif.	9371.6	4.44	416.4	730	6—8	Frenchman's Sequel 69710	Lady Butterfly of Nasonville 273964
†48799	Dewdrop's Lula of Interlochen 470476 J. J. Harrington, Hazelhurst, Wis.	8034.7	5.17	415.4	610	6—7	Interlochen Prospect 163638	Helendale Dewdrop 226421
†48926	Bob's Jewel 451290 Victor B. Peters, Keokuk, Iowa	9644.4	4.24	409.0	610	5—10	Dellahome's Bob 160972	Raider's Jewel of Keokuk 329041
R†44208	Chequamegon's Elsie 354315 Doty Brothers, Goleta, Calif.	8112.4	5.04	408.8	610	7—5	Foremost's Generous Yeoman 145705 A. R.	Golden Masher's Gift 251060
48880	Tillybardin Duke's Amy 302345 Doty Brothers, Goleta, Calif.	7734.2	5.28	408.7	730	9—3	Guernsey Grove Duke 138470 A. R.	Tillybardin King's Amy 214134
R38934	Natalie of Penn Villa 417256 H. R. Penney, Granville, Ohio	8781.9	4.62	405.8	642	5—2	May Royal's Valor 146509 A. R.	Adore of Penn Villa 341180
†48931	Prue's Patricia 446001 Charles A. Wing, Medford, Oregon	8622.1	4.54	391.8	553	6—7	Grassy Pond's Prince 130727	Prue White Face of Springbrook 213185
R†40892	Rheta of Weasel Creek 406386 Carl L. Hedges, Terre Haute, Ind.	7841.8	4.91	385.0	541	5—3	Gayoso Masher 141703 A. R.	Phoeba of Weasel Creek 253166
R†44495	Fuchsia Skeezicks Queen 372348 Doty Brothers, Goleta, Calif.	8994.5	4.26	383.2	610	8—1	Ivy Queen 2d's Prince 140249	Fuchsia Skeezicks 235386
†48947	Bette's Princess 322935 John Suglian, Fresno, Calif.	6871.9	5.53	380.2	610	8—1	Archie of Santa Cruz 88808	Fern's Princess 230293
†48941	Springbrook Sally Ann 574789 Irene W. Johnson, Becker, Mo.	7192.2	5.18	372.8	609	5—4	Dick Ragsdale 173049	Sally Ann of Springbrook Farm 182154
R†44375	Soldier's Quoexin Jem 484232 C. Russell O'Brien, Harlingen, N. J.	8625.5	4.32	372.5	608	6—2	Florham Soldier 152554 A. R.	Cady's Jem 222502
R†45472	Cherub's Royal Hope of Coverdale 241417 O. L. Roberts, Kirkwood, Pa.	8895.6	4.15	369.2	524	11—4	Cosquay's Royal Cherub 118405 A. R.	Rose King's Darling 148286
†48763	Valiant's Golden Flower 367177 Donaldson Brown, Port Deposit, Md.	7499.2	4.85	363.8	593	6—10	Pride's Valiant of Langwater 77608 A. R.	Penrod's Gold Flower of Darley 208962

CLASS B—Four and One-Half to Five Years

R°40427	Border King's Princess Pat 448734 Blakeford Farms, Incorporated, Queenstown, Md.	13038.4	6.33	825.3	1095	4—6	Broadland Border King 198142 A. R.	Crusader's Princess Pat 286598
R39942	Maid of Ware 483682 George H. Timmins, Ware, Mass.	15231.9	5.07	772.1	1095	4—8	Langwater Hardwick 141685 A. R.	Royal Maid of Ware 266902
R¶42930	McDonald Farms Caroline 420084 J. M. McDonald, Cortland, N. Y.	12246.7	5.22	639.2	1053	4—7	Argilla Terry 170906 A. R.	Argilla Dolly Cinders 273164
R40079	Royal Lustre of Ware 486259 George H. Timmins, Ware, Mass.	13147.6	4.80	631.2	1002	4—6	Golden Belle's Royal 84292 A. R.	Lustre of Ware 408875
R¶38233	Duke's Clarissa of Portland 405352 S. C. Hall, South Portland, Maine.	12793.7	4.80	614.3	1095	4—10	Prince's Duke of Portland 207209	Liberty's Clara 248987
R¶39747	Fritzlyn Supreme Dolly 420580 William F. Fretz, Pipersville, Pa.	12894.7	4.67	602.4	1063	4—6	Supreme's Trojan 206630 A. R.	Fritzlyn Ultra Dolly 357450
¶48915	Santa Cruz Holliston Damosel 412514 Est. J. A. Brown, Capitola, Calif.	11355.5	4.54	515.6	1095	4—6	Holliston Royal of Rockingham 154687 A. R.	Lily's Daisy of Chetek 116210
†48938	Viva of El Verano 421486 John Suglian, Fresno, Calif.	11226.2	4.54	509.9	610	4—7	King Masher of Adohr Farms 164288 A. R.	Jacinto's Mandy 218018
R40316	Pine Ridge Vera 2d 423448 Chris Skaar, Hayward, Minn.	8941.0	5.17	462.1	682	4—7	Rancho Rapidan 188983 A. R.	Pine Ridge Vera 251625
48822	Homestead Rosella 415482 Homestead Dairy Farm, Incorporated, Salisbury, Md.	9815.5	4.65	456.8	892	4—10	Gerar Proud Royal 93522 A. R.	Homestead Two-step 191498
48935	Gold Branch D. Daisy 450446 J. B. Roddey, Columbia, S. C.	9686.1	4.61	446.3	1095	4—10	Langwater Dauntless 164465 A. R.	Gemsey's Daisy of Orange 248227
R¶45725	St. Albans Beda's Buttermaker 475793 Irene W. Johnson, Becker, Mo.	9078.9	4.77	432.7	942	4—7	Excalibur a Gordon 209639 A. R.	Beda of Hickory Grove 278979
†48857	Ben Hur Home's Supreme Fancy 509472 Carl L. Hedges, Terre Haute, Ind.	8217.0	5.25	431.3	597	4—9	Boulder Bridge Countryman 197928	Ben Hur Home's Goldie 379671
†48768	June Thorn of Antioch Heights 423126 L. J. Drake, Plano, Ill.	8035.1	5.33	428.4	568	4—7	African Victor of Thorn Hill 202875	Jean R. of Antioch Heights 362698
R†40049	Tarbell Farms Royal Moira 406470 Est. Gage E. Tarbell, Smithville Flats, N. Y.	8213.9	5.05	415.0	610	4—8	May Royal's Holliston 130308 A. R.	Tarbell Farms Ultra Miriam 325043
R¶43108	Beulah of Rolling Hills 500117 James Mott Hallowell, Pepperell, Mass.	8000.9	4.96	397.1	682	4—8	Oaks Farm Bachelor 200369 A. R.	Oaks Farm Gypsy 352429
†48785	Sunnybrook Glory 481840 C. Russell O'Brien, Harlingen, N. J.	7297.6	4.97	362.6	610	4—7	Ard-Na-Clachan Warrior 184824	Sunnybrook Sister 472394

CLASS C—Four to Four and One-Half Years

°48894	Unkamet Myrtle 480563 Delmont L. Tufts, Pittsfield, Mass.	13837.4	5.62	778.0	1095	4—4	Grassland Sequel Model 183294 A. R.	Queen of Unkamet 279891
48751	Bright Lad's Rosalind 423378 George W. Emde, Lodi, Calif.	18124.7	4.01	726.4	1095	4—2	Hardwick's Bright Lad 180929 A. R.	Rose Marie of Locust Grove 291146

48877	Sepascot Diana Duck 431317 Charles E. Sorensen, Farmington, Mich.	14205.8	5.05	716.8	1095	4—4	Bournedale Chief La Noce 200102 A. R.	Sepascot Diana 348227
R43659	Florham Rich Girl 460947 Ruth V. Twombly, Madison, N. J.	13893.1	4.78	664.3	1095	4—1	Langwater Country Gentleman 141686 A. R.	Florham Heiress 291302
48755	Ard-Na-Clachan Janet 462039 H. D. Brewer, Shrewsbury, Mass.	13206.7	4.79	632.4	1095	4—3	Fellowship's Confalon 201882 A. R.	Fellowship's Supreme Circe 364527
48893	Coronation Delight 447971 Arthur G. Galusha, Williamstown, Mass.	14332.3	4.22	604.4	1095	4—3	Langwater Philosopher 187794 A. R.	Green Meadow Desire 253969
R¶43538	Juno's Maisie of Cowham Farm 414953 Irene W. Johnson, Becker, Mo.	11346.7	4.96	563.2	1090	4—4	Eloise's Juno of Cowham Farm 199389 A. R.	King's Maisie of Cowham Farm 321262
¶48909	Ruayne Hermes' Ruby 448783 George Watts Hill, Rougemont, N. C.	10784.0	5.13	553.6	1095	4—0	Maxim's Hermes of Quail Roost 198772 A. R.	Ruayne Princess 360004
48753	Antonita of Oak Park 433157 M. C. Fleming, Troutdale, Oregon	10121.9	5.45	551.9	1064	4—0	Dick of Penn Villa 193853 A. R.	Pauline of Oak Park 294600
R39749	Quail Roost Maxim's Emma 416661 George Watts Hill, Rougemont, N. C.	9916.5	5.38	533.3	1095	4—4	High Point Prince Maxim 104016 A. R.	Emma's Lady Foremost 190936
48896	Top Jeanette of Hill Girt 450989 H. G. Haskell, Chadds Ford, Pa.	9100.5	5.84	531.9	976	4—3	Merry Top of Hill Girt 137474 A. R.	Jeanette of Hill Girt Farm 29034 3
R43339	Lockshore Romance 450437 C. D. DeBarry, Palatine, Ill.	9474.2	5.42	513.8	727	4—3	Lockshore Emperor 194627 A. R.	Supreme Susie of Capitol View 333082
48865	Little Farm Angeline 568348 Elisabeth Thew Smith, East Northport, N. Y.	9496.1	5.23	496.2	645	4—0	Sovereign's Hank of Oldacres 201265 A. R.	Little Farm Adeline 337830
¶48762	Viewsite's Madilion 450166 Clyde Z. Green, Walkersville, Md.	11295.1	4.36	492.0	911	4—5	Grace's Jupiter 169136	Gloria of Long Branch Farm 244761
R43782	Kenfleur's Dicta Darlene 477420 Vernon Hougas, Seneca, Ill.	7148.3	6.78	484.9	730	4—0	Dunwalke Dictator 167470 A. R.	Kenfleur's Foremost Arlene 421910
¶48852	Fiddlers Green Viola 516223 H. E. Hutcheson, Gloucester, Va.	9052.1	5.18	468.8	1095	4—1	Mobjack Rex 139186	Violet of Mobjack 139939
R¶44076	Fir Ridge Flora 479647 Hart & Gammeltoft, Roy, Wash.	7989.2	4.88	389.9	730	4—4	Douglaston Ultra William 196157 A. R.	Fir Ridge Gloria 340093
†48911	Birchfield Monolea 427036 Paul R. Holman, Bolton, Mass.	7023.1	5.26	369.2	610	4—4	Imp. Bickleigh Sequel 122548 A. R.	Birchfield Monodoon 371957
†48804	Marymoor Tum 487195 Boyd Farm Company, Yuba City, Calif.	7371.5	4.67	344.5	610	4—0	Fir Ridge Lottery 226360	Marymoor Fute 476805

CLASS D—Three and One-Half to Four Years

°¶48855	Thatch Meadow Aster 531181 George W. Bacon, Saint James, N. Y.	17556.4	4.64	813.9	1095	3—6	Valor's Master of Hon Terra 205728 A. R.	Fellowship's Royal Artemis 335836
R¶42114	Klondike Kindness 453454 Thurmond Chatham, Elkin, N. C.	13011.9	4.60	599.0	1095	3—8	Argilla Knight 193529 A. R.	Klondike Gay Dame 281319
R46520	Beechford's Queen Ann 448813 Harry Bailey, Mount Tremper, N. Y.	10599.2	5.51	583.5	1095	3—6	Dottoni's Plus Ultra Laddie 169773 A. R.	Allenholm Queen 179911
48901	Dorothy of Seven Pines 452836 Robert Pilcher, North Branch Station, N. J.	13309.6	4.37	581.9	1095	3—6	Prince Patrick 160240	Chestnutwold Milkmaid 322781
¶48829	Riveredge Royal Pride 450429 J. M. McDonald, Cortland, N. Y.	11397.6	5.04	574.7	1087	3—8	Penncrest's Invader 154821 A. R.	Crescent Ultra Pride 295960
¶48736	Marmion's Nora 441740 J. B. Guess, Jr., Denmark, S. C.	11687.1	4.85	566.7	1095	3—11	Mimosa Marmion 93672 A. R.	Newberry Messenger's Nora 379196
¶48862	Woodholm's Morning Glory 446038 Alvan T. Fuller, North Hampton, N. H.	11134.2	5.05	562.1	900	3—7	Langwater Dancer 208514	Langwater Tulip 307368
R¶42195	Homestead Reveller's Lovelorn 441317 Blakeford Farms, Incorporated, Queenstown, Md.	9975.1	5.55	553.5	1095	3—7	Langwater Reveller 206846 A. R.	Homestead Foremost Princess 241357
†48803	Laddie's Star Rilma 503849 Wayne A. Munn, Janesville, Wis.	11816.2	4.64	548.6	610	3—11	Nipporsink Laddie 182461	Farview's Mabel 431917
R¶41829	Farmhill R. Tidy 441009 George Watts Hill, Rougemont, N. C.	11624.6	4.67	542.4	1095	3—9	Green Meadow Royal 208942 A. R.	Foxburg's Neater's Tidy 323048
48868	Tarbell Farms Brilliant Audley 445027 Est. Gage E. Tarbell, Smithville Flats, N. Y.	9966.0	5.26	524.2	730	3—11	Rockingham Brilliant's Slogan 145416 A. R.	Tarbell Farms Royal Audrey 380140
R†43436	Cornwall Hill Basswood 461718 Est. O. H. Cheney, Patterson, N. Y.	9510.8	5.41	514.7	610	3—8	Bournedale Chieftain 174538 A. R.	Bournedale Rosie O'Grady 337596
48867	Birchfield Lassoak 445817 Frederic Winthrop, Hamilton, Mass.	10149.9	5.04	512.0	1095	3—10	Langwater Meadow King 205129 A. R.	Birchfield Lassark 326506
48887	Cosquay's Gold Princess 458850 B. F. Adkins, Hebron, Md.	9275.0	5.40	501.0	730	3—8	Cosquay's Foremost 128093 A. R.	Cosquay's Golden Princess 268607
R¶43208	Pine Ridge Rea 439492 Chris Skaar, Hayward, Minn.	9933.3	4.86	482.3	730	3—11	Rancho Rapidan 188983 A. R.	Pine Ridge Red Bird 341762
48750	Happyholme Prince's Enid 542703 George W. Emde, Lodi, Calif.	8191.2	5.65	462.7	730	3—7	Highland Royal Prince 115656 A. R.	Escalon Irene 323807
†48937	Fresno Princess 547028 John Suglian, Fresno, Calif.	8714.5	5.10	444.2	610	3—9	Bonnie Brae Hercules 143097	Bette's Princess 322935
†48872	Tintop Belphoebe 472981 Mrs. Robert Roemer, Fort Collins, Colo.	7546.4	5.86	442.1	603	3—6	Tintop Victor 228153	Bell of Oronoko 266170
†48772	Fox-deceived Violet 440472 J. W. Howell, Hagerstown, Md.	7713.2	5.73	441.6	610	3—11	Senator Francis May 82983 A. R.	Gracia's Pansy 302850
†48777	Sunnybrook Sunbrite 485403 C. Russell O'Brien, Harlingen, N. J.	9255.8	4.73	437.8	610	3—7	Gayhead's Sunnybrook 209509	Sunnybrook Turquoise 439663
¶48897	Wyn of Hill Girt 478598 H. G. Haskell, Chadds Ford, Pa.	7952.8	5.49	436.7	910	3—7	Florham Bulwark 205352 A. R.	Wynora 309019
¶48809	Regent's Doris of Jo-Mar 475728 Roy E. Dillard, Salina, Kans.	8679.3	4.96	430.1	1031	3—9	Skyline Flora's Regent 194069	Miss Queen of Boe Farm 159563
48831	Cynthia's Pride of Greenwood 438218 James E. Kelley, Minneapolis, Minn.	9330.0	4.60	429.5	1023	3—11	Golden Boy of North-land 188503	Susanne of Kathio 318890
¶48742	Homestead Royal Elegante 441325 Homestead Dairy Farm, Incorporated, Salisbury, Md.	9147.8	4.66	426.6	962	3—7	Homestead Royal 117005 A. R.	Homestead Elegance 275909
†48870	Brown Merry of Farvue 513613 Durant W. & A. M. Pask, South Salem, N. Y.	7806.8	5.44	424.7	610	3—8	Farvue Chief Justice 186627	Farvue Brown Eyes 373184
R†43559	St. James Rocket's Beatrice 443837 Mrs. Chauncey McCormick, Naperville, Ill.	9771.5	4.34	424.4	610	3—9	St. James Champion's Rocket 209236	St. James Prince's Victoria 376866
R†43319	Happyholme Prince's Rosie 539136 George W. Emde, Lodi, Calif.	8340.0	4.95	412.5	609	3—6	Highland Royal Prince 115656 A. R.	Escalon Rosegirl 249979
48820	Homestead Foremost's Flash 441328 Homestead Dairy Farm, Incorporated, Salisbury, Md.	6283.8	5.89	370.4	914	3—7	Foremost's Count 93847 A. R.	Homestead Flash 370890
R†44407	Patty of Jacinto 525787 Boyd Farm Company, Yuba City, Calif.	6044.3	5.69	343.7	544	3—7	King Niack of the Sierras 152722 A. R.	Nina of Jacinto 498275

CLASS E—Three to Three and One-Half Years

¶48788	Fiddlers Green Pocahontas 521157 H. E. Hutcheson, Gloucester, Va.	12165.9	5.39	656.1	1095	3—4	Mobjack Powhatan 212372	Daisy Pearl of Fiddlers Green 277486
48734	Supreme's Julie 477510 J. B. Guess, Jr., Denmark, S. C.	12090.5	5.38	649.9	1095	3—0	Cornelia's Supreme 162152 A. R.	Baron's Jubilee 384033

¶48899	Coker Silver Viola 466264 Pedigreed Seed Company, Hartsville, S. C.	10824.9	5.92	641.3	1095	3—1	Coker Silver Ophir 156994 A. R.	Coker Mimosa Cavalier's Viola 271022
¶48790	Mermaid Rose of Steepways 2d 456450 Nathan Yakimoff, Katonah, N. Y.	12923.8	4.61	595.7	1095	3—3	King Masher of Oakbrooke 2d 212342	Mermaid Rose of Steepways 398357
48744	Red Osier Merle 570983 L. E. Whitlock, Stafford, N. Y.	10327.6	5.44	562.0	730	3—1	Proud Prince of Elm Summit 158625 A. R.	Molleta of Elm Summit 238435
48783	N. J. E. S. Ace's Elnor 447968 C. Russell O'Brien, Harlingen, N. J.	11007.3	5.05	555.4	730	3—5	Florham Ace 207876 A. R.	Sunnyside's Elnor 309446
¶48802	Jomado's Gypsy 460079 J. M. Dozier, Lee Hall, Va.	10752.5	5.11	549.1	1095	3—3	Jomado's Ultra Anton 211279 A. R.	Jomado's Gloria 315406
48884	Maple Lawn Myra 458765 Est. A. M. Cottrell, Hopkinton, R. I.	12194.1	4.47	544.5	1095	3—3	Phillipe of Maple Lawn Farm 172909 A. R.	Cino D. of Maple Lawn Farm 351528
48886	Stroudcrest Dairy Girl 492364 Wade H. Stroud, Richburg, S. C.	9570.5	5.62	538.3	1095	3—3	Watershed's Dot's Supersix 186736 A. R.	Africander's Constance 321967
¶48735	Supreme's Juanita 477509 J. B. Guess, Jr., Denmark, S. C.	10431.6	4.98	519.6	1095	3—0	Cornelia's Supreme 162152 A. R.	Jeweller's Jane 311960
†48833	Lilla's Rose of Maple View 460220 L. B. Wescott, Clinton, N. J.	10565.3	4.87	514.4	610	3—2	Purity Champ 219098	Ultra's Rosebud of Maple View 323659
¶48847	Supreme's Stella 468570 J. B. Guess, Jr., Denmark, S. C.	11305.2	4.51	510.4	1095	3—3	Cornelia's Supreme 162152 A. R.	Baron's Stella 361769
48832	Rockingham Hollirose 477779 L. B. Wescott, Clinton, N. J.	10327.2	4.83	498.4	730	3—5	Rockingham Prince Hollistar 199981 A. R.	Rockingham Royal Rose 439111
¶48731	Valley Gem Clementine 462756 Valley Gem Farms, Arlington, Wash.	8711.3	5.66	493.3	1094	3—3	Valley Gem Banker 198293 A. R.	Valley Gem Stewardess 332405
48841	Broadview's Daisy Queen 470291 Julia Rhodes Andrick & Mr. & Mrs. Clarence Whissen, Broadway, Va.	10411.8	4.70	489.3	730	3—0	Majesty's Sovereign 206528 A. R.	May Queen's Daisy 391604
¶48902	Bright Lad's Frances 454934 Wayne Johnson, Worton, Md.	9939.7	4.80	477.5	1093	3—5	Hardwick's Bright Lad 180929 A. R.	Hardwick's Queen Frances 349045
¶48903	Glenwood Helena 454933 Wayne Johnson, Worton, Md.	10313.6	4.49	463.5	1095	3—4	Helen's Royal of Hill Girt 206809 A. R.	Glenwood Harriett 349046
R†43589	Moon's Slogan's Golden 464244 N. J. Moon, Jr., Oshkosh, Wis.	10090.7	4.49	452.6	610	3—3	Corium Slogan's Noah 206674	Moon's Royal Golden 364210
R43081	Cleghorn Princess Pamela 449032 Cleghorn Corporation, Longwoods, Md.	9984.0	4.47	446.5	1015	3—4	Broadland Meteor 211628	Cleghorn Princess' Penelope 387271
48748	Crystal of Chicona 548457 Albion L. Gile, Chinook, Wash.	8359.7	5.34	446.5	730	3—5	Chicona Calvin 125478 A. R.	Carole of Chicona 426191
R†43841	Prairie Bloom Rose 455730 G. W. Bond & Son, Junction City, Oregon	8812.4	4.95	436.4	610	3—3	Chicona Houdan 218677	Pamela of Waldo Hills 288203
R†43488	Nipporsink Lotus Bud 469478 F. L. Greene, Hancock, Wis.	8503.6	5.10	434.1	610	3—0	Helendale Imperial 196799 A. R.	Nipporsink Golden Lilly 381612
†48805	Trojan's Loretta 537370 Boyd Farm Company, Yuba City, Calif.	7738.9	5.56	429.9	610	3—0	Jane Garden Trojan 201047	Golden Lotta 341428
†48740	Owendale's Primrose 2d 480354 L. B. Wescott, Clinton, N. J.	9424.6	4.50	424.0	610	3—4	Ward Acres Hyboy 209804 A. R.	Owendale's Primrose 346043
¶48796	Bethany Butterfat's Prudence 460291 Bethany-Homestead Farms, Incorporated, Honesdale, Pa.	7673.9	5.52	423.7	1093	3—0	Butterfat Que Vive 131222 A. R.	Bethany Prima Donna 351377
¶48732	Oakhurst Pallotta's Gip 463476 John W. Harms, Savannah, Ga.	7926.3	5.28	418.4	1095	3—3	Mileybright's Pallotta's Boy 200314 A. R.	Josie's Gippy Radiance 296431
†48835	Owendale's Yellow Rose 478480 L. B. Wescott, Clinton, N. J.	8568.3	4.83	413.5	609	3—4	Ward Acres Hyboy 209804 A. R.	Owendale's Mossrose 399263
R†44855	Great Hopes Kay 549186 Great Hopes Farms, Incorporated, Centerville, Md.	8354.0	4.82	402.4	610	3—0	Maywick 217857 A. R.	Supreme's Content 409608
†48834	Golden Loretta 459509 L. B. Wescott, Clinton, N. J.	8405.7	4.77	401.0	610	3—4	Admiral Gold 194065 A. R.	Golden Loraine 338295
R†43728	Lincoln Mollie 451467 Robert L. De Normandie, Lincoln, Mass.	8089.5	4.89	395.3	610	3—3	Dunwalke Rosebud's Butterfat 209245	Aiyukpa Miss Lincoln 351144
48821	Homestead Reveller's Queen 458618 Homestead Dairy Farm, Incorporated, Salisbury, Md.	6907.7	5.70	393.8	910	3—5	Langwater Reveller 206846 A. R.	Homestead Butter Queen 364109
†48910	Bella Donna Pepper 477276 E. A. & Desiree M. Peterson, Newcastle, Calif.	7832.5	4.93	385.8	610	3—0	Chicona Pretor 168861	Dream Girl of Chicona 280434
†48849	Willora Goldie 576348 W. S. Nelson, Onancock, Va.	7700.2	4.81	370.4	610	3—4	Homestead Foremost Advocate 166802	Bloomfield's Golden Lassie 225466
†48946	Guerndot Kate's Lady 520671 Ray Musgrave, Wharton, Ohio	8552.7	4.24	362.8	610	3—1	Lockshore Newsboy 208268	Guerndot Blossom's Kate 451374
†48944	Guerndot Blossom's Katona 564122 Ray Musgrave, Wharton, Ohio	7785.7	4.60	357.9	610	3—2	Springdale Senator Knight 180452	Guerndot Blossom 273933
¶48846	Banner's Belle of Morrow 481144 D. G. Arnold, Bucyrus, Ohio	7702.0	4.59	353.8	730	3—2	Franchester Banner 187313	Pride of Morrow's Beauty 353702
R†45891	Suez's Ethel 547977 R. L. Holden, West Lafayette, Ind.	6713.7	4.73	317.3	581	3—0	Fairy Flower's Suez 226693	Moulder Dividend's Ethel 463987

CLASS F—Two and One-Half to Three Years

°48854	Ideal's Satellite's Fanny 484757 John Tanis, Augusta, N. J.	11734.0	5.93	695.5	1095	2—6	Langwater Satellite 212197 A. R.	Maple Lane Marian 356263
°48932	Wandamere Dot 507065 M. A. Schoolcraft, Arlington, Wash.	14448.6	4.62	667.4	1013	2—11	Chicona Hogarth 219551	Nancy's Darigold Dot 365915
°48838	Fairwold's Mae 567113 B. L. Stevenson, College Place, Columbia, S. C.	13509.3	4.89	660.5	1095	2—9	Imp. Beda's Golden Sequel 178686 A. R.	Lass' Letty of Green Acres 322645
°¶48775	Glenburnie Princess Hera 2d 569744 James E. Russell, Trenton, N. J.	11932.4	5.41	645.2	1095	2—6	Pencoyd Crusader 126189 A. R.	Glenburnie Princess Hera 276788
48940	Flying Hill Hearts Success 480431 Caroline Archer, Reading, Pa.	13699.0	4.44	607.8	1094	2—7	Gayhead's King of Hearts 190086 A. R.	Victory of Flying Hill 244151
48769	Fritzlyn Acme Grand 485349 William F. Fretz, Pipersville, Pa.	11981.5	5.02	601.3	1083	2—8	Florham Commoner 208805	Acme Grand 384637
48780	Gippy Count's Bernice 569329 Nicholas G. Roosevelt, Moncks Corner, S. C.	12168.3	4.90	596.3	1095	2—10	Valor's Count 199271 A. R.	Max's Gippy Bess 371511
48918	Majesty's Valor's Beulah 490806 Foremost Guernsey Association, Incorporated, Hopewell Junction, N. Y.	11247.1	5.29	595.3	1095	2—8	Cosquay's Majesty 207507	Valor's Beulah 339473
¶48871	Rockingham Lee 568121 Daniel G. Tenney, Salem, N. H.	10438.6	5.22	545.2	1095	2—8	Holliston's Slogan of Rockingham 114355 A. R.	Argilla Dolly Lee 263435
48948	Ada of Clover Glen 528217 James E. Kelley, Minneapolis, Minn.	9338.6	5.51	514.4	1095	2—9	Lockshore Lone King 161390	Alberta of Clover Glen 314258
48891	Lincoln Fancy 470089 James De Normandie, Lincoln, Mass.	10406.6	4.91	511.2	730	2—8	Twila's Foremost of High Rock 213240	Lincolnwold Nancy 358863
48892	Gayhead's Monita 539684 Arthur G. Galusha & Son, Williamstown, Mass.	10679.3	4.67	499.1	1095	2—7	Green Meadow Monitor 196249 A. R.	Mollie of Gayhead 410789
†48904	Cornwall Hill Alder 495795 Est. O. H. Cheney, Patterson, N. Y.	8567.4	5.80	496.8	610	2—8	Primus of Cornwall Hill 217698	Cornwall Hill Marie 395582
†48728	Belle Vista Secret 481346 Wade N. Wehr, Youngstown, Ohio	10208.4	4.83	493.0	610	2—9	Franchester Seneca 194036	Franchester Valkyrie 262633
48837	Fairwold's Buttercup 567114 B. L. Stevenson, College Place, Columbia, S. C.	9692.4	4.85	470.0	1095	2—6	Klondike Resolution 195015	Princess Ileana of Green Acres 341967
¶48801	Jomado's Chrystine 478208 J. M. Dozier, Lee Hall, Va.	7988.8	5.55	443.2	1095	2—6	Jomado's Ultra Anton 211279 A. R.	Jomado's Ramona 403522

48766	Helen's Royal Daffodil 472778 Henry W. Leeds, Westville, N. J.	8506.3	5.12	435.2	1095	2—9	Helen's Royal of Hill Girt 206809 A. R.	Glenburnie Daffodil 175872
48782	Rock Creek Flash's Flower 561746 L. J. Drake, Plano, Ill.	8590.0	4.87	418.3	730	2—7	Coronation Flash 212814 A. R.	Lockshore Snow Flower 421318
48933	Interlochs Gretchen 487346 F. C. Kay, Pueblo, Colo.	8491.7	4.73	401.7	1095	2—8	Rockmore Millionaire 215798	Interlochs Gretta 373920
†48733	Goldmead Butterfat Corea 483102 Lucille L. Kuck, New Knoxville, Ohio	8125.4	4.86	394.6	610	2—6	Porter and Spillers' Butterfat 217732	Goldmead Cora's Pageant 300712
†48851	Fresno Buttercup Poppy 467936 John Suglian, Fresno, Calif.	6868.0	5.27	362.1	583	2—10	Bonnie Brae Hercules 143097	Fresno Bonnie Poppy 426718
¶48739	Gayoso Steadfast Virginy 460306 J. K. Lilly, Jr., Indianapolis, Ind.	7204.4	5.01	360.9	920	2—8	Gayoso Steadfast 175609 A. R.	Gayoso Actor's Virginy 299372
†48729	Quanqual Butter Girl 477332 E. G. Woodward, Salisbury, Conn.	7503.0	4.80	359.9	608	2—6	Masterpiece's Laddie 209945 A. R.	Maple Lane Butter Girl 333905
¶48839	Minnewashta Dolores 481926 L. A. Page, Excelsior, Minn.	8774.5	4.06	355.9	1095	2—8	Boulder Bridge Silver King 178871 A. R.	Mound View Doris 241191
†48930	Ransom Wilda's Worldbeater 478403 W. G. Ransom, Ransomville, Kans.	6181.3	5.65	349.3	610	2—10	Tarbell Farms Lorenzo 180421	Ransom Wilda's Leader 345383
†48906	Happyholme Royal Jasamine 579488 George W. Emde, Lodi, Calif.	6851.6	4.84	331.8	610	2—9	Escalon Hilda's Royal 215011	Escalon Jasamine 430939
48781	Utmost's Gippy Pansy 491841 Nicholas G. Roosevelt, Moncks Corner, S. C.	6994.8	4.66	326.1	1095	2—8	May King's Gippy Utmost 191247 A. R.	Patsey of Hickory Ridge 311667
†48800	Happyholme Empress 524165 George W. Emde, Lodi, Calif.	6627.7	4.88	323.6	610	2—9	Gayhead's King Sol 198946 A. R.	Emigrant Sylvanite's Empress of Cowlitz 255301
†48929	Ransom Goldie's Lorena 485782 W. G. Ransom, Ransomville, Kans.	6486.9	4.84	313.8	610	2—6	Tarbell Farms Lorenzo 180421	Ransom Tango's Goldie 407857
†48813	Afton's Rosemary's Valentine 486273 R. F. Loree, Florham Park, N. J.	6366.4	4.74	301.9	610	2—6	Afton's Valentino 216300 A. R.	Afton's Rosemary's Rose 381850
†48806	Pasture Bars Ida 487811 Rufus C. Holman, Mollala, Oregon	5295.5	5.65	299.2	610	2—6	Christopher of Fir Lane 224669	Deer Creek Red Bird 2d 381133

CLASS G—Under Two and One-Half Years

°¶48824	Blakeford Goldie 501080 Blakeford Farms, Incorporated, Queenstown, Md.	12811.4	5.16	660.5	1095	2—3	Langwater Ambassador 216197 A. R.	Homestead Reveller's Dora 420636
°48875	Evelina of Home Hill 550682 Henry Lloyd Smyth, Plainfield, N. H.	14117.8	4.51	636.3	1088	2—1	Hannibal of Wild Rose 171062 A. R.	Eva of Home Hill 297047
°48876	Primrose of Sepascot 512821 Charles E. Sorensen, Farmington, Mich.	11875.6	5.23	621.6	1095	2—2	Bournedale Big Boy 221162	Sepascot Primrose 379996
°48749	Happyholme Prince's Nancy 524169 George W. Emde, Lodi, Calif.	14319.2	4.29	614.8	1095	2—2	Highland Royal Prince 115656 A. R.	Escalon Nancy 2d 167317
°¶48792	Zimalcrest Little Primrose 504493 R. E. McLendon, Bishopville, S. C.	11996.4	5.04	605.2	1095	2—1	Illustrator's Laddie 178448 A. R.	Zimalcrest Cavalier's Primrose 259329
48917	Blakeford Phyllis 506860 J. M. McDonald, Cortland, N. Y.	9853.9	6.09	600.4	1094	2—3	Langwater King of the Meads 196128 A. R.	Green Meads Phyllis 349027
¶48874	Lincoln Betsy Lyman 478117 Robert L. De Normandie, Lincoln, Mass.	11369.3	5.28	600.1	730	2—5	Veda's Governor of Lincoln 200664 A. R.	Millbrook Nancy Lyman 451399
¶48774	Fairview Velmar's Beauty 511410 Nathan Yakimoff, Katonah, N. Y.	14921.6	3.95	589.5	1095	2—2	Fairview Napoleon's Velmar 214823	Fairview Searchlight's Beauty 268633
48738	Noble's Vera of Gwynllan 494958 A. D. Thayer, Gwynedd Valley, Pa.	13085.1	4.44	580.4	1061	2—1	Valor's Noble 187183 A. R.	Langwater Vera 2d 276141
48840	Quincy May Hope 559967 John L. Dickinson, Charleston, W. Va.	14169.3	4.09	579.0	1095	2—5	Winding Creek May Day 166976 A. R.	Brownlie Hope 341886
¶48787	Bournedale Bumble Bee 495304 Riegeldale Farms (The Trion Company), Trion, Ga.	11283.0	5.12	577.3	1095	2—3	Bournedale Illustrious 153835	Bournedale Honey Bee 392170
¶48928	Fritzlyn Glad 500514 William F. Fretz, Pipersville, Pa.	10218.1	5.60	572.0	1095	2—4	Florham Jupiter 185818 A. R.	Fritzlyn Gladsome 357449
48869	Moughon Golden Marjorie 479332 P. W. Browning, Riverdale, Md.	11676.1	4.84	565.6	1095	2—5	Moughon Andy 182126	Moughon Marjorie 217375
¶48856	Fairview Velmar's Anna 533220 Nathan Yakimoff, Katonah, N. Y.	13983.9	4.03	564.1	1095	2—0	Fairview Napoleon's Velmar 214823	Fairview Anna May 449913
48778	Flying Hill Country Mirth 500727 Caroline Archer, Reading, Pa.	12471.1	4.40	548.2	1094	2—2	Florham Yeoman 208733 A. R.	Flying Hill Laughter 392942
¶48825	Argilla Forga 481818 S. M. Merrill, Ipswich, Mass.	10988.5	4.96	545.4	1095	2—3	Dolly's Foremost of High Rock 67827 A. R.	Forges Salvation-Sal 402752
¶48730	Valley Gem Doris 501309 Valley Gem Farms, Arlington, Wash.	10842.1	5.02	544.2	1093	2—5	Valley Gem Baron 232139	Gana's Cinderella of Valley Gem 99184
¶48737	Monarch's Camille 499080 Stuart M. Aldrich, Rehoboth, Mass.	9311.7	5.65	525.7	1095	2—2	Lynbrook Monarch's Secret 192818 A. R.	Furnessia of Crooked Fields 324560
¶48905	Douglaston Duchess Celia 472211 John Hagan, Corona, N. Y.	10070.7	5.15	518.7	1094	2—4	Imp. Douglaston King James 161526 A. R.	Topsy of Glengeran 2d 369860
48793	Ideal's Grand Duke's Kate 484773 Jacob Tanis, Augusta, N. J.	10779.2	4.75	512.0	1095	2—3	Florham Grand Duke 215691	Coventry Richmond Kate 371493
¶48828	Gaylord's Milkmaid of Val 506540 E. K. Gaylord, Oklahoma City, Okla.	12303.5	4.15	510.7	1095	2—2	Langwater Valmead 219380	Ella of King Hill 170997
¶48770	Hinson's Viola 572203 J. S. Hinson, Kershaw, S. C.	10967.1	4.64	508.6	1095	2—3	Hinson's Gay Boy 191576	Appin's Rosa 144229
48758	Myrtle's Fanny 492925 Gleghorn Corporation, Longwoods, Md.	9705.3	5.24	508.3	1095	2—5	Hilltop Myrtle's Butterfat 172478 A. R.	Imp. Fanny of the North 226876
¶48791	Thompson's Island Flora 566780 The Farm & Trades School, Thompson's Island, Boston, Mass.	9348.9	5.32	497.4	1095	2—5	Meredith Dean 129990 A. R.	Thompson's Island Faith 380182
48843	Gaylord's Poinsettia of Val 519249 E. K. Gaylord, Oklahoma City, Okla.	11502.0	4.21	484.4	1095	2—0	Langwater Valmead 219380	Gaylord's Pollyanna 374061
48819	Bournedale Gwen 483950 Riegeldale Farms (The Trion Company), Trion, Ga.	10855.8	4.42	479.7	1094	2—3	Bournedale Illustrious 153835	Bournedale Evelyn 390067
¶48881	St. Albans Actor Boy's Dimple 569033 Irene W. Johnson, Becker, Mo.	9638.0	4.92	474.5	1092	2—1	St. Albans Actor's Butterboy 229611	St. Albans Argyll's Dimple Girlie 503880
†48773	Awanda's Faith of Versailles 516867 Walter H. & Mildred Detling, Versailles, Ohio.	7990.3	5.93	473.8	610	2—2	Raemelton Sunny Dictator 217398 A. R.	Awanda Betty of Versailles 380837
¶48927	Fritzlyn Trojan Rose 485350 William F. Fretz, Pipersville, Pa.	9300.5	5.09	473.1	1095	2—5	Supreme's Trojan 206630 A. R.	Fritzlyn Rose Gift 322178
†48786	Beaverbrook Sequel 509646 Henry L. Batterman, Mill Neck, N. Y.	8787.6	5.34	469.4	610	2—4	Valentine of Woodside 200706 A. R.	Glenwood's Sequel 345766
48883	St. Albans Monogram's Starbright 569032 Irene W. Johnson, Becker, Mo.	10730.7	4.33	464.7	730	2—1	Sunnymede Monogram 180411 A. R.	Starlight of Maple 248200

¶48873	Cantigny's Gardenia 506118 Est. Mrs. Robert R. McCormick, West Chicago, Ill.	9628.0	4.80	461.9	1095	2—2	St. James Champion's May Day 209239	Cantigny's King's Kitty 300820
¶48924	Fair Field Blossom C. 500516 Harry B. Shenk, Elverson, Pa.	9518.8	4.81	457.7	730	2—5	Florham Royal Count 225674	Fair Field Daisy Blossom 414978
¶48756	Fair Field Ida J. 511269 Harry B. Shenk, Elverson, Pa.	10009.7	4.56	456.7	744	2—2	Fair Field Prince Jansen 212631 A. R.	Fair Field Ida 396070
¶48816	Guernsey Grove Gladys 497840 William H. Basse, West Allis, Wis.	9372.6	4.87	456.5	730	2—4	Boulder Bridge Gladiator 198841 A. R.	Willalvin's Staraletta 228024
48767	Helen's Royal Princess 501371 Henry W. Leeds, Westville, N. J.	9400.7	4.82	452.8	1095	2—5	Helen's Royal of Hill Girt 206809 A. R.	Select's Princess Daisy 315461
48761	Cleghorn Claytonia's Nancy 492926 Cleghorn Corporation, Longwoods, Md.	8270.1	5.46	451.6	730	2—4	Helen's Toro 190981 A. R.	Cleghorn Sallie's Claytonia 372017
¶48942	St. Albans Actor Boy's Audie 569030 Irene W. Johnson, Becker, Mo.	9736.7	4.55	442.8	1087	2—3	St. Albans Actor's Butterboy 229611	Audre of Lincoln Farm 377489
¶48866	May's Honour's Kathleen 501270 Wilmer Stradley, North East, Md.	11172.0	3.96	442.8	1085	2—3	Coventry Ultra May's Honour 120673 A. R.	Nonpareil's Royal's Kathi 335831
†48807	Tarbell Farms Royal Lydia 504885 Est. Gage E. Tarbell, Smithville Flats, N. Y.	9280.3	4.71	436.8	610	2—4	May Royal's Holliston 130308 A. R.	Tarbell Farms Majestic Lida 387479
¶48900	Foremost Neola 507009 John R. Alrich, Spotsylvania, Va.	8029.2	5.42	435.4	916	2—4	Foremost Highland Laddie 229912	Edgewood Jean 454567
¶48827	Bright Cloud of Eliada 487247 Lucius B. Compton & Robert Emerson, Asheville, N. C.	9397.6	4.59	431.8	1095	2—4	Topsy's Sequel of Oaks Farm 141087 A. R.	Lady Sunshine of Hickory Grove Dairy 254948
¶48853	Farragut's Phyllis 504641 Est. A. J. Wardrep, Concord, Tenn.	8395.0	5.09	427.2	976	2—5	Klondike Gaymaster 201021	Wakefield Phil Beauty 419377
48850	Monarch's Bluebell's Delight 565046 H. & H. Lurvey, Dousman, Wis.	7523.2	5.58	419.6	730	2—1	Monarch's Sensation 238071	Monarch's Bluebell Lassie 303607
¶48925	Fair Field Lady S. 503619 Harry B. Shenk, Elverson, Pa.	8297.5	5.00	415.2	712	2—4	Woodside Superior 171675 A. R.	Fair Field Brownie 297495
¶48863	Improver's Fascination 511986 Wade H. Stroud, Richburg, S. C.	8574.8	4.73	405.7	1095	2—2	Quail Roost Improver 228261	Africander's Constance 321967
48818	Riegeldale Frances 482730 Riegeldale Farms (The Trion Company), Trion, Ga.	9289.3	4.34	403.1	1095	2—3	Hoffmeyer's Prince 210088	Hoffmeyer's Mary 393843
†48797	Glynwood's Great Burnet 573984 George W. Perkins, Cold Spring, N. Y.	8090.5	4.97	402.0	608	2—5	Glynwood's Neptune Rosenda 197360 A. R.	Glynwood's Hepatica 260467
†48789	Longacres Queen 520444 Thomas F. Berberovich, Saginaw, Mich.	8141.0	4.94	401.8	610	2—1	Sunnymede Rold Gold 180412 A. R.	Queen Mary of Nordland 421113
†48913	Prairie Bloom Arbutus 512019 G. W. Bond & Son, Junction City, Oregon	7512.5	5.25	394.4	610	2—0	Chicona Houdan 218677 A. R.	Dorcas of Waldo Hills 311477
¶48812	Highcroft Desdemona 555102 F. T. Heffelfinger, Wayzata, Minn.	6956.9	5.62	390.9	1083	2—1	Highcroft Premier Bell Buoy 220948	Shorewood Desire 363953
48898	Fox's Fanny of Waukesha 515162 F. E. Fox, Waukesha, Wis.	7357.0	5.30	389.7	730	1—11	Boulder Bridge Barrister 198843 A. R.	Gusanna's Select 388276
†48945	Hope of Bridgeland 529327 Ray Musgrave, Wharton, Ohio	7660.1	5.04	385.7	607	2—0	Coronation Achievement 220932	Vilena of Bridgeland 432120
48743	Line General's Cavalier Dorcas 532364 Bureau of Dairy Industry, Beltsville, Md.	7380.5	5.18	382.2	1095	2—5	General's Twice Cavalier 232115	Appin's Brownie 255042
48889	Jennie of Oronoko 509629 J. C. Hollenbeck, Berrien Springs, Mich.	7439.4	5.10	379.5	730	2—4	Homer of Oronoko 226196	Huldena of Oronoko 444333
¶48764	Savada Farms Stella 495221 Henry M. Brown, Whitesboro, N. Y.	7850.1	4.83	379.1	961	2—2	May Royal's Sheik 146505 A. R.	Africander Knight's Lenora 397515
48920	Farmhill Monita 492564 George Watts Hill, Rougemont, N. C.	7803.6	4.85	378.5	1095	2—3	Green Meadow Monitor 196249 A. R.	Puritan Nan of Gayhead 460160
†48776	Nipporsink Rose Lilly 514613 F. L. Greene, Hancock, Wis.	8489.6	4.43	375.9	610	2—1	Corium Slogan's Pacer 215266	Rosemary Lou 434848
†4886	Knollnook Val Thankful 511702 Nathan P. Myers, Grand Blanc, Mich.	8702.5	4.31	374.7	610	2—2	Birchfield Valiant 220826 A. R.	Knollnook Surprise 436622
†48908	Tarbell Farms Royal Benita 506508 Est. Gage E. Tarbell, Smithville Flats, N. Y.	7631.4	4.89	372.8	610	2—4	May Royal's Holliston 130308 A. R.	Tarbell Farms Marose Buttercup 237139
†48921	Neffland's Violet 2d 575638 Lloyd Neff, Goshen, Ind.	6730.1	5.52	371.2	610	2—5	Kathryn's Africander of White Farms 108105 A. R.	Neffland's Violet 369856
†48912	Chloe's Audrey 507124 George McKerrow & Sons Company, Pewaukee, Wis.	7108.7	5.22	371.1	610	2—0	Guernsey Grove Buster 163411	Ultra Queen Chloe 359794
†48916	Pine Ridge Ready 501732 Chris Skaar, Hayward, Minn.	7085.4	5.18	367.3	609	2—2	Rancho Rapidan 188983 A. R.	Pine Ridge Red Bird 341762
†48885	Nakota Eva 573253 North Dakota Agricultural College, Fargo, N. Dak.	6556.8	5.54	363.3	610	2—4	Corium Ultimas' Jeremiah 158784 A. R.	Nakota K. Faye 473003
†4891	Star's Hindsdale Melba 516839 Est. C. J. Hinds, Springfield Center, N. Y.	7617.9	4.69	357.1	610	2—0	Foremost Star 214205	Hindsdale Cherub's Marjorie 242067
†48810	4-H Club Pansy 520102 F. K. Merkley, Flint, Mich.	7449.8	4.72	351.6	610	2—1	Marjohnelle Royal Edward 229356	Marjohnelle Club Betty 402881
48759	Cleghorn Toro's Bell 496719 Cleghorn Corporation, Longwoods, Md.	7887.1	4.45	351.2	730	2—3	Helen's Toro 190981 A. R.	Reedhurst Gertrude Bell 234920
†48907	Knollhurst Beauty 511613 Emil Anderson, Sturgeon Lake, Minn.	6868.9	4.95	339.8	610	2—3	Coronet of Longwood 210497	Maidi Vi 419280
†48798	Glynwood's Viola 572657 George W. Perkins, Cold Spring, N. Y.	7362.1	4.61	339.6	610	2—5	Rockingham Royal Satellite 217628	Glynwood's Pansy 351118
48779	Modern Acres Moonlit Queen 527308 Est. George Thomas 3d, Whitford, Pa.	7415.4	4.58	339.5	797	2—4	Royal of Modern Acres 232545	Anchor's Moonlit Queen 436690
†48830	Moon's Patt Princess 510471 N. J. Moon, Jr., Oshkosh, Wis.	7563.2	4.45	336.8	610	2—2	Bloom Farm Pat 218783	Moon's Blaise Sweet Lass 434501
†48934	Ultra's Rachel of Shantituck 519656 Walter Matthys, Barron, Wis.	7200.3	4.67	336.2	610	1—11	Ultra Salome's Nestor 231600	Rachel of Shantituck 393507
†48922	Wesana Rita 489105 Harold H. Blake, Concord, N. H.	6210.7	5.11	317.6	610	2—5	Winnetuxet Mountaineer 2d 220285	Clovelly's Matilda 316874
†48746	Evergreen's Hopeful Fazzy 582795 Philip W. Smith, New Hope, Pa.	6448.5	4.87	313.8	539	1—10	Mount Hope Uppermost 211212 A. R.	Miss Fay Glenwood of Evergreen 275378
†48808	Rosemary of Lurvale 532655 K. D. Maule & Sons, Dousman, Wis.	6886.1	4.25	293.0	610	2—0	Marjorie's Promoter of Lurvale 195119	Lurvale Laurel 373044
†48814	Clay Hill Valma's Coreen 524708 Glenn L. Bancroft, Swartz Creek, Mich.	6894.4	4.23	291.5	604	1—10	Marjohnelle Plymouth 210092	Clay Hill Valma 433750
†48861	Shoreland Princess Fanny 2d 569770 L. B. Stevens, Oconomowoc, Wis.	5720.1	5.02	286.9	610	2—3	Shoreland Climax 206013 A. R.	Shoreland Princess Fanny 339937
†48858	Lone Acres Ann 510690 Hubert P. Kipp, North Prairie, Wis.	6230.3	4.52	281.9	609	2—2	Lone Acres King 223803	Lone Acres Sally 406819
†48747	Evergreen Furor's Bess 583783 J. Heston Smith, New Hope, Pa.	5810.6	4.76	276.8	530	1—7	Evergreen's Hopeful Furor 248512	Bessie Bonnywood 523697
†48860	Shoreland Echo's Beauty 569771 L. B. Stevens, Oconomowoc, Wis.	5148.9	5.29	272.2	610	2—4	Glenwood's Climax of Four Pine 105287 A. R.	Shoreland Echo 376650
†48859	Shoreland Delight 569773 L. B. Stevens, Oconomowoc, Wis.	5686.0	4.66	265.1	610	1—10	Langwater Pleasant Plains 196127 A. R.	Shoreland Happy New Year 460350

Double Letter Class¶ Triple Letter Class† Class Leader* Exceeds Requirement by 100% or over° Reentries R

Tie Your Breeding To A Present Day Family!

Said the old Circuit Rider: "*Whenever a person continually boasts of his distinguished, but remote, ancestry, you may be assured that that line, no matter how distinguished, has about come to its conclusion.*"

In evaluating animals' pedigrees, even as in human genealogy, worthy forbears are most welcome, provided one does not have to search too far back in the Herd Books to find them. Occasionally, a great animal has the prepotency to pass on to his offspring, his own desirable characteristics. Such an animal, by close breeding, may establish a useful family. Only time will tell whether the Maxims have "what it takes" to become a popular family; however, the marked uniformity of type, quality and shapely, well-attached udders are distinct assets of this family-in-the-making. It is our purpose to exert our best efforts to maintain and disseminate these desirable assets for the breed and make this family one to tie to.

Quail Roost Farms *consign to* MAXIM SALE, MAY 6, 1940

NINE COWS:—All A. R. or on A. R. test in their first lactations, including three daughters and six granddaughters of High Point Prince Maxim 104016.

FIVE BRED HEIFERS:—All granddaughters of Prince Maxim.

EIGHT BULLS:—Grandsons of Prince Maxim and out of our best brood cows.

QUAIL ROOST LUCKY KAY 590652
Born: April 23, 1937
Calved: June 22, 1939
6746 lbs. M., 346 lbs. F., 248 days, Class GG
By Quail Roost Lucky Strike 227993, a double grandson of Prince Maxim.

IN THE SALE

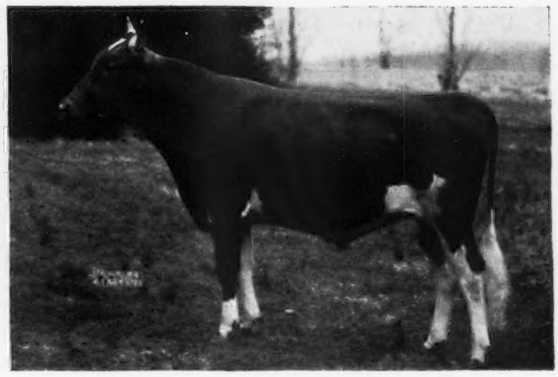

ROSE MAXIM 265647
Born: March 27, 1938
A Line-bred Maxim
Sire: MAXIM OF BURKEVILLE 129366, A. R.
Dam: QUAIL ROOST MAXIM'S MAY ROSE 363365, A. R.
15227.4 lbs. M., 867.8 lbs. F., Class BB

We Invite All Guernsey Breeders To Attend The Sale And Study This Family

For catalogs write HERRICK-MERRYMAN SALES COMPANY, SPARKS, MARYLAND

QUAIL ROOST FARMS

Federal Accredited — *N. C. Bang-Free Certificate No. 11*

GEORGE WATTS HILL
Owner

Rougemont, N. C.

W. W. FITZPATRICK
Manager

We consider it an honor to participate in the

1st Quail Roost Maxim Sale, Rougemont, N. C., May 6

OUR CONSIGNMENT

Butler Island Valor Ernestine
492723

Dropped July 6, 1936.
10226.1—508.02—FF 359 days, *unofficial*

Of outstanding type and udderly charming. Full sister to Butler Island Valor's Betty 394775, 10456.7—514.1—F. On retest, in 219 days, 8765.4 420.31—A (*Unofficial*). Bred: August 14, 1939, to Foremost Captain 199725, A. R., our senior herd sire. Due May 26, 1940.

Sire: VALOR'S VIKING 194323
10 A. R. daughters, 2 on test.

Dam: MAXIM'S AGNES 342339
7753.9—373.6—AAA
Record made in stanchion on twice-a-day milking.
By High Point Prince Maxim 104016, A. R.

And a daughter of BUTLER ISLAND VALOR MAXIM 212797

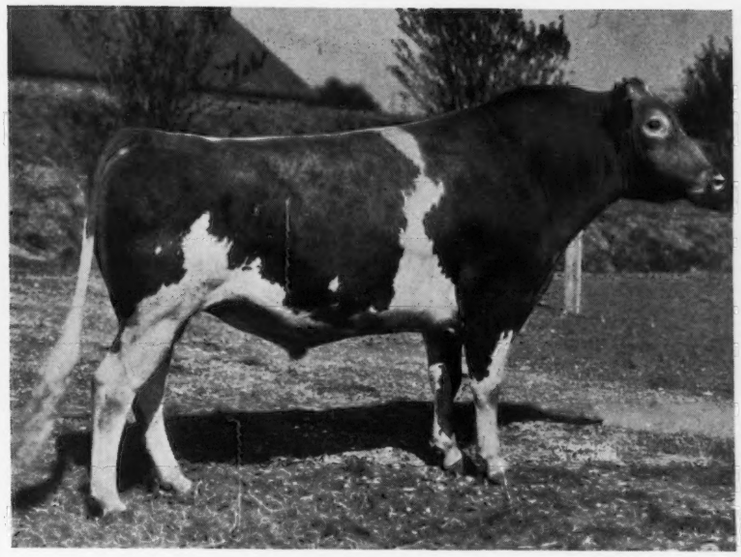

Sire: VALOR'S VIKING 194323, A. R.

Dam: MAXIM'S FAITHFUL 30111, A. R.
11175.8—618.6—CC
12327.0—644.4—AA

She is:

Butler Island Maxim Ella
574309

Dropped: October 26, 1938

Sire: BUTLER ISLAND VALOR MAXIM 212797

Dam: ELLEN KNOXANNA 406243, A. R.
A daughter of Foremost Captain
12292.4—562.1—DD

"ELLA" will be bred before the Sale to Quail Roost Maxmost 263971, a double grandson of High Point Prince Maxim 104016. "Maxmost" is by Maxim of Burkeville 129366, A. R., and out of Quail Roost Maxim's Christine 374884, 12855.4—736.0—E; 12034.0—660.8—CC; 12393.5—672.8—A (on show circuit). 6500.0—314.0—A, 132 days, still on test. 4th prize aged cow National Dairy Show, 1938. Member undefeated get, 1938. "Valor Maxim" sires uniformly beautiful udders. We predict Ella's will be among the best.

Federal Accredited 57790 — J. B. LANOUX, *Herdsman* — *State Bang's Free 40*

DINSMORE FARMS 10 miles from Jacksonville Dinsmore, Florida

V. C. JOHNSON — EARL A. JOHNSON — CHARLES F. JOHNSON — BRADY S JOHNSTON

For Catalogues Write

Herrick-Merryman Sales Company, Sparks, Maryland

FIFTEENTH

ANNUAL COVENTRY SALE

Monday, May 20, 1940

Interstate Fair Grounds • Trenton • New Jersey

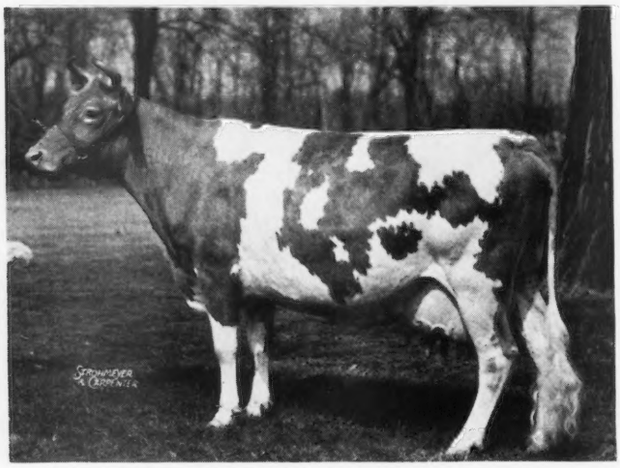

AFTON'S DONNA MAY KATHERINE 343376
Dropped: August 16, 1931
11945.1—663.7—G 14729.4—695.6—AA
Sire: LANGWATER PLOWMAN 161559 *Dam:* AFTON'S DONNA MAY 289557
whose full sister has a record of 11229.4—596.1—G. By Florham Challenger 131044, A. R.

"Two National Dairy Show Grand Champions, Imp. Gem's Pride of the Gron 160500 and Mary Lilian 246843 have been sold in this sale before winning. I believe she is their equal or superior and may be the third. She is due in June. "John Cochrane of Hill Girt, R. D. Wilson, Supt. of Afton, and I, have just completed selections, details of which are on page 692 of this issue."

LOUIS MCL. MERRIMAN

•

MONDAY, APRIL 29, 1940
HAVEN HILL DISPERSAL, *Rochester, New Hampshire.* See page 702.

MONDAY, MAY 6, 1940
QUAIL ROOST MAXIM SALE, *Rougemont, North Carolina.* See insert cover II and IV.

FRIDAY AND SATURDAY, MAY 17 AND 18, 1940.
FRANCHESTER DISPERSAL *at the Ravenna Farm, Ravenna, Ohio.* See page 698.

MONDAY, OCTOBER 14, 1940.
LANGWATER SALE, *North Easton, Mass.*

TUESDAY, OCTOBER 15, 1940.
NORTH EASTERN QUALITY SALE, *Topsfield, Mass.*

For Catalogues write:

HERRICK-MERRYMAN SALES COMPANY
SPARKS, MARYLAND